

CITY OF SACRAMENTO  
1231 I Street, Sacramento, CA 95814

Permit No: 0015061  
Insp Area: 2

Site Address: 5940 HOLSTEIN WY SAC  
Parcel No: 024-0202-011

Sub-Type: NSFR  
Housing (Y/N): N

CONTRACTOR  
DH CONSTRUCTION  
4324 ORANGE GROVE AV  
SACRAMENTO CA 95841

OWNER  
ALLEN DAN W/RUTH I  
5940 HOLSTEIN WY  
SACRAMENTO CA 95822

ARCHITECT

Nature of Work: FIRE REPAIR

**CONSTRUCTION LENDING AGENCY:** I hereby affirm under penalty of perjury that there is a construction lending agency for the performance of the work for which this permit is issued (Sec. 3097, Civ. C).

Lender's Name \_\_\_\_\_ Lender's Address \_\_\_\_\_

**LICENSED CONTRACTORS DECLARATION:** I hereby affirm under penalty of perjury that I am licensed under provisions of Chapter 9 (commencing with section 7000) of Division 3 of the Business and Professions Code and my license is in full force and effect.

License Class B1 License Number 36261 Date 12/26/00 Contractor Signature [Signature]

**OWNER-BUILDER DECLARATION:** I hereby affirm under penalty of perjury that I am exempt from the contractors License Law for the following reason (Sec. 7031.5, Business and Professions Code; any city or county which requires a permit to construct, alter, improve, demolish, or repair any structure, prior to its issuance, also requires the applicant for such permit to file a signed statement that he or she is licensed pursuant to the provisions of the Contractors License Law (Chapter 9 (commencing with Section 7000) of Division 8 of the Business and Professions Code) or that he or she is exempt therefrom and the basis for the alleged exemption. Any violation of Section 7031.5 by any applicant for a permit subjects the applicant to a civil penalty of not more than five hundred dollars (\$500.00);

\_\_\_\_ I, as a owner of the property, or my employees with wages as their sole compensation, will do the work, and the structure is not intended or offered for sale (Sec. 7044, Business and Professional Code: The Contractors License Law does not apply to an owner of property who builds or improves thereon, and who does such work himself or herself or through his/her own employees, provided that such improvements are not intended or offered for sale. If, however, the building or improvement is sold within one year of completion, the owner-builder will have the burden of proving that he/she did not build or improve for the purpose of sale.)

\_\_\_\_ I, as owner of the property, am exclusively contracting with licensed contractors to construct the project (Sec. 7044, Business and Professions Code: The Contractors License Law does not apply to an owner of property who builds or improves thereon, and who contracts for such projects with a contractor(s) licensed pursuant to the Contractors License Law).

\_\_\_\_ I am exempt under Sec. \_\_\_\_\_ B & PC for this reason: \_\_\_\_\_

Date \_\_\_\_\_ Owner Signature \_\_\_\_\_

**IN ISSUING THIS BUILDING PERMIT,** the applicant represents, and the city relies on the representation of the applicant, that the applicant verified all measurements and locations shown on the application or accompanying drawings and that the improvement to be constructed does not violate any law or private agreement relating to permissible or prohibited locations for such improvements. This building permit does not authorize any illegal location of any improvement or the violation of any private agreement relating to location of improvements.

I certify that I have read this application and state that all information is correct. I agree to comply with all city and county ordinances and state laws relating to building construction and hereby authorize representative(s) of this city to enter upon the abovementioned property for inspection purposes.

Date 12/26/00 Applicant/Agent Signature [Signature]

**WORKER'S COMPENSATION DECLARATION:** I hereby affirm under penalty of perjury one of the following declarations:

\_\_\_\_ I have and will maintain a certificate of consent to self-insure for workers' compensation as provided for by Section 3700 of the Labor Code, for the performance of work for which the permit is issued.

X I have and will maintain workers' compensation insurance, as required by Section 3700 of the Labor Code, for the performance of the work for which this permit is issued. My workers' compensation insurance carrier and policy number are:

Carrier CONNECTICUT INDEMNITY Policy Number CEE 100 509 Exp Date 01/01/2001

(This section need not be completed if the permit is for \$100 or less) I certify that in the performance of the work for which this permit is issued, I shall not employ any person in any manner so as to become subject to the workers' compensation laws of California and agree that if I should become subject to the workers' compensation provisions of Section 3700 of the Labor Code, I shall forthwith comply with those provisions.

Date 12/26/00 Applicant Signature [Signature]

**WARNING: FAILURE TO SECURE WORKER'S COMPENSATION COVERAGE IS UNLAWFUL AND SHALL SUBJECT AN EMPLOYER TO CRIMINAL PENALTIES AND CIVIL FINES UP TO ONE HUNDRED THOUSAND DOLLARS (\$100,000) IN ADDITION TO THE COST OF COMPENSATION, DAMAGES AS PROVIDED FOR IN SECTION 3706 OF THE LABOR CODE, INTEREST AND ATTORNEY'S FEE.**

**THIS PERMIT SHALL EXPIRE BY LIMITATION IF WORK IS NOT COMMENCED WITHIN 180 DAYS.**

ABC INSULATION & SUPPLY CO  
 11386 AMALGAM WAY  
 RANCHO CORDOVA, CA 95670  
 Phone (916) 635-7171  
 Fax (916) 635-7717  
 State License No. 369263

THIS IS TO CERTIFY THAT INSULATION HAS BEEN INSTALLED IN CONFORMANCE WITH CURRENT ENERGY REGULATIONS, CALIFORNIA ADMINISTRATIVE CODE, TITLE 24, STATE OF CALIFORNIA, IN THE BUILDING LOCATED AT:

STREET 5940 Holstein Way CITY Sacramento  
 LOT# \_\_\_\_\_ TRACT \_\_\_\_\_

**EXTERIOR WALLS:**

Manufacturer Southwest Thickness 3 1/2" R Value 13

**CEILING:**

Batts R19 Thickness \_\_\_\_\_ R Value \_\_\_\_\_  
 Manufacturer \_\_\_\_\_

Blown In Minwax Thickness 12.3" R Value 38

Square footage covered 1960

(Garage ceiling, living space, etc.)  
 Manufacturer R19 Thickness \_\_\_\_\_ R Value \_\_\_\_\_

**FLOORS:**

Manufacturer R19 Thickness \_\_\_\_\_ R Value \_\_\_\_\_

**POLYSEAL/CAULK PER TITLE 24:** Yes

GENERAL CONTRACTOR \_\_\_\_\_ DATE \_\_\_\_\_  
 CALIFORNIA CONTRACTOR'S LICENSE # \_\_\_\_\_

SIGNATURE \_\_\_\_\_ TITLE \_\_\_\_\_  
 INSULATION CONTRACTOR ABC INSULATION & SUPPLY CO. DATE 4/17/01  
Shirley Smith Shirley  
 ABC 369263



# REPORT ON THE WORK OF THE COMMITTEE ON THE REVISION OF THE CONSTITUTION

1. Report of the Committee on the Revision of the Constitution
2. Report of the Committee on the Revision of the Constitution
3. Report of the Committee on the Revision of the Constitution
4. Report of the Committee on the Revision of the Constitution
5. Report of the Committee on the Revision of the Constitution
6. Report of the Committee on the Revision of the Constitution
7. Report of the Committee on the Revision of the Constitution
8. Report of the Committee on the Revision of the Constitution
9. Report of the Committee on the Revision of the Constitution
10. Report of the Committee on the Revision of the Constitution
11. Report of the Committee on the Revision of the Constitution
12. Report of the Committee on the Revision of the Constitution
13. Report of the Committee on the Revision of the Constitution
14. Report of the Committee on the Revision of the Constitution
15. Report of the Committee on the Revision of the Constitution
16. Report of the Committee on the Revision of the Constitution
17. Report of the Committee on the Revision of the Constitution
18. Report of the Committee on the Revision of the Constitution
19. Report of the Committee on the Revision of the Constitution
20. Report of the Committee on the Revision of the Constitution

Roof Plan  
5940 Huston Way  
San Diego, CA 92122  
Project 20711

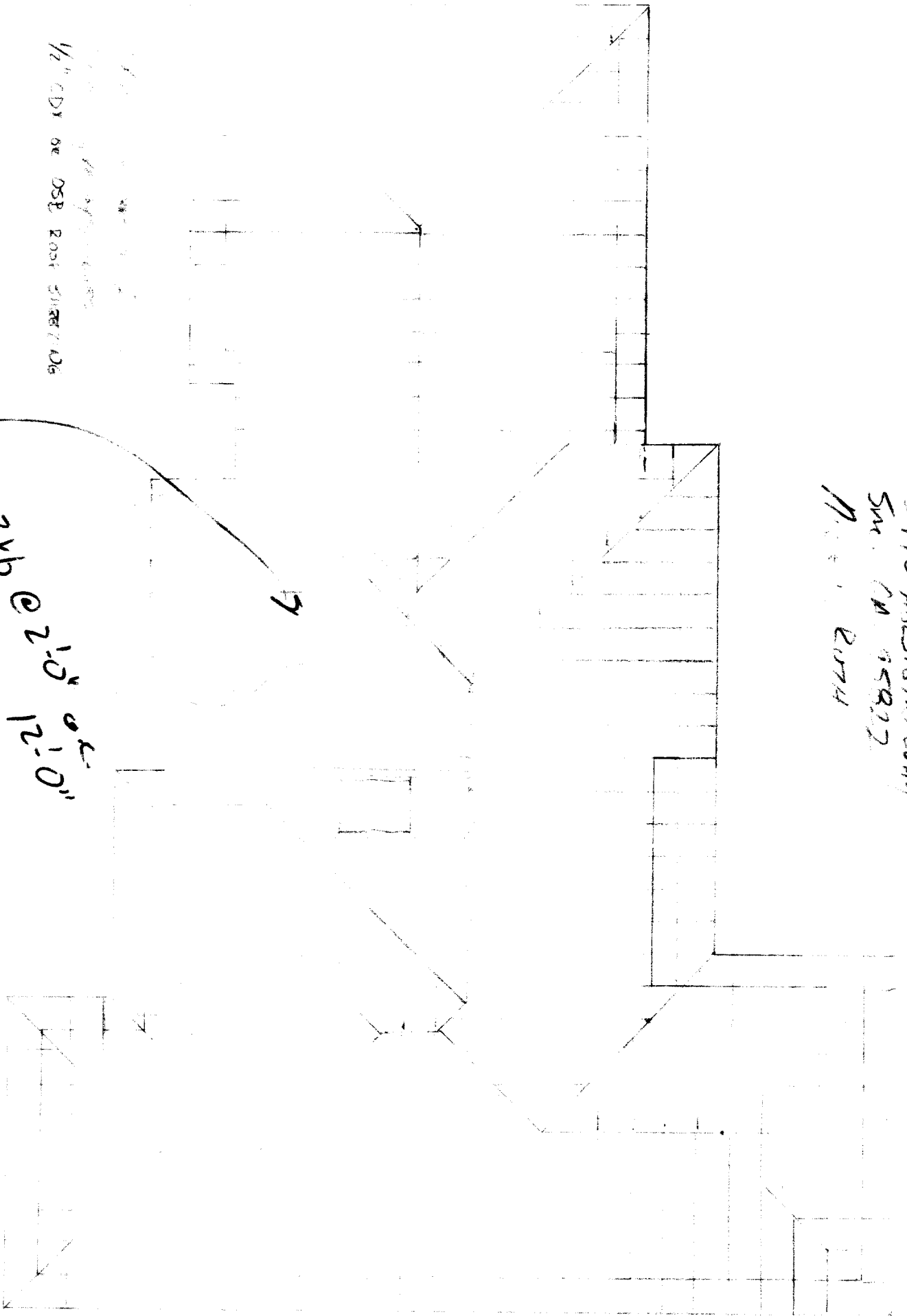

1/2" CDX OR DSP ROOF SHEETING

2x6 @ 2'-0" o.c.  
12'-0" span  
max

JOIST LAYOUT

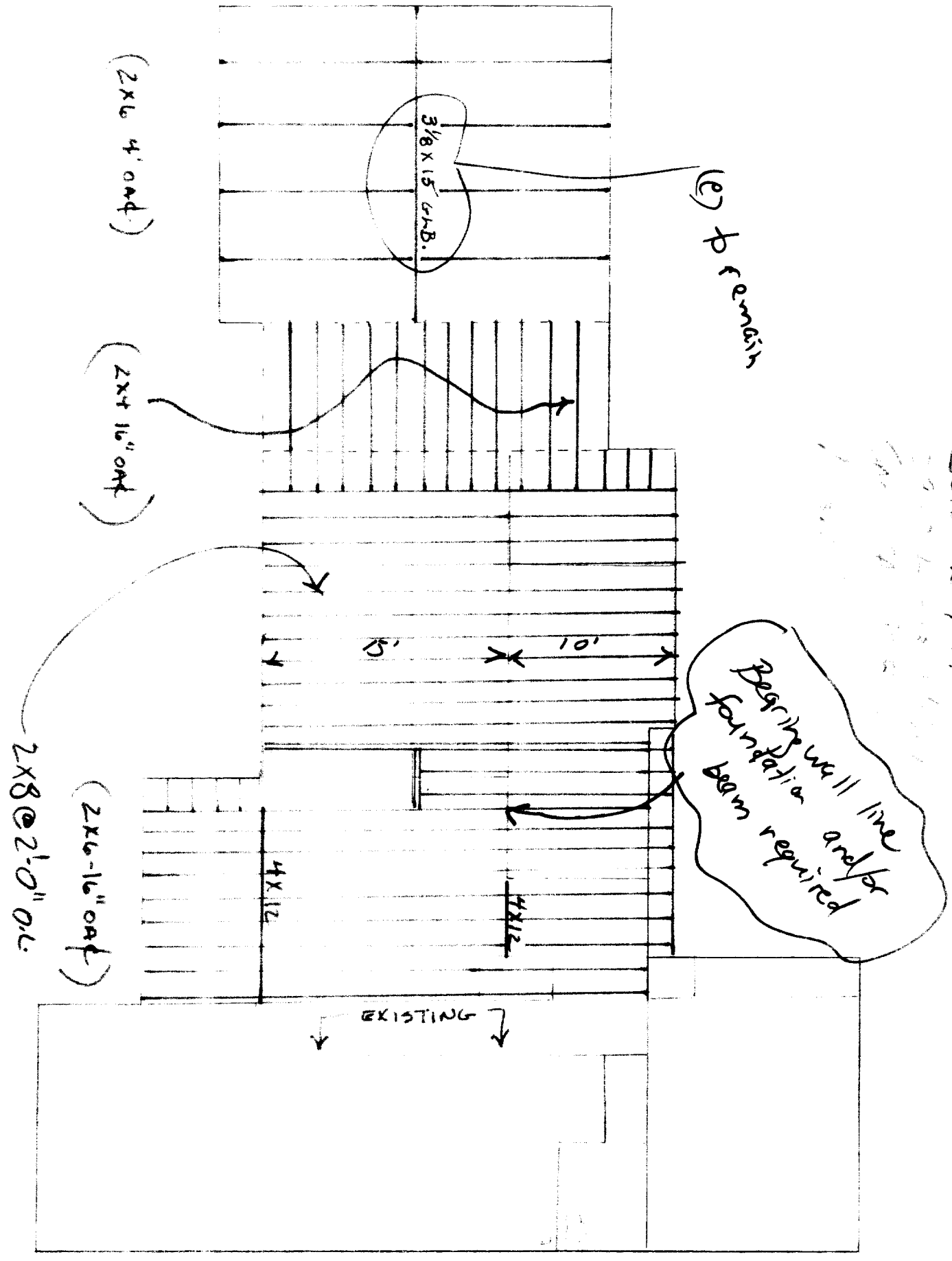
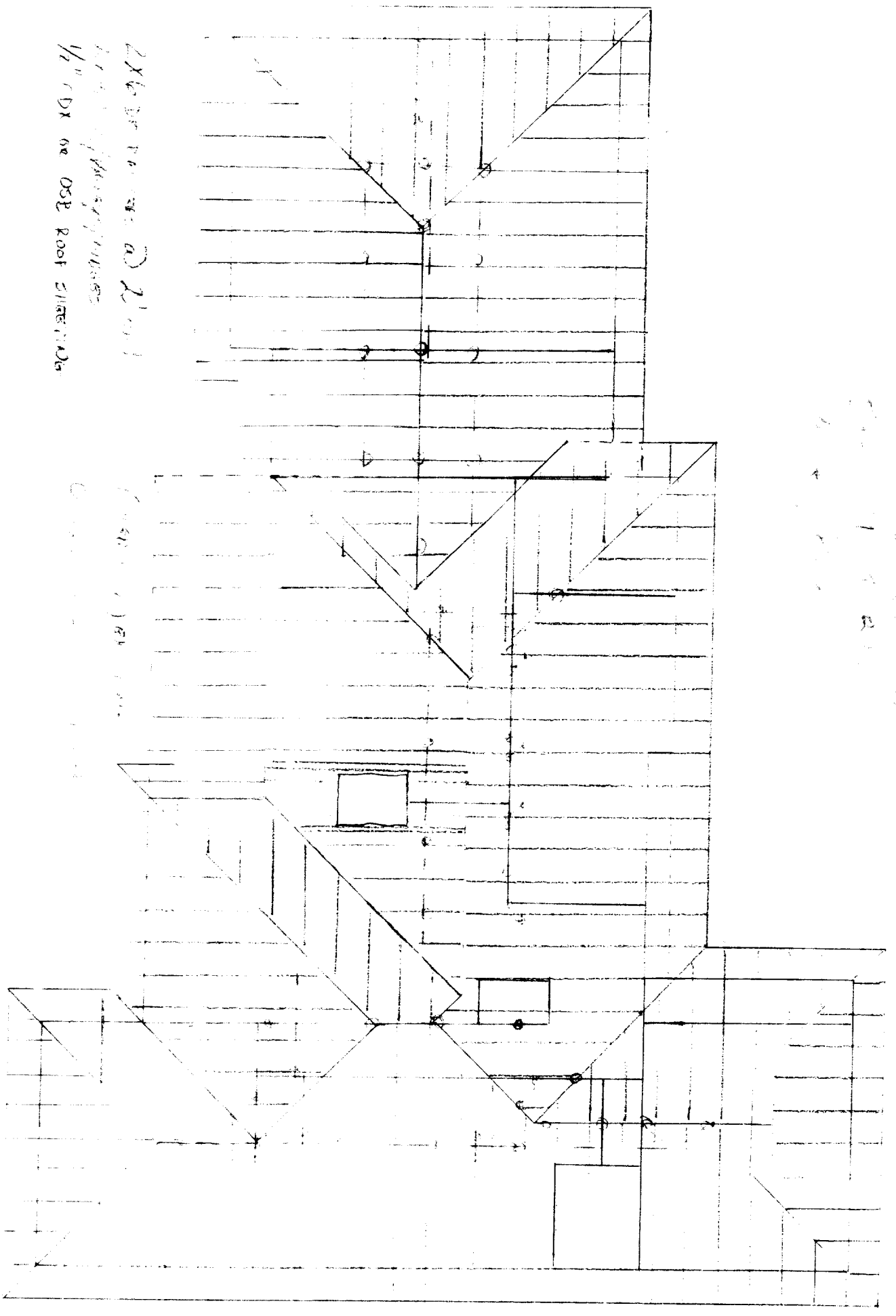

Diagram of Kocakou's Fire Escape

1. 1st Floor  
2. 2nd Floor  
3. 3rd Floor  
4. 4th Floor  
5. 5th Floor  
6. 6th Floor  
7. 7th Floor  
8. 8th Floor  
9. 9th Floor  
10. 10th Floor  
11. 11th Floor  
12. 12th Floor  
13. 13th Floor  
14. 14th Floor  
15. 15th Floor  
16. 16th Floor  
17. 17th Floor  
18. 18th Floor  
19. 19th Floor  
20. 20th Floor  
21. 21st Floor  
22. 22nd Floor  
23. 23rd Floor  
24. 24th Floor  
25. 25th Floor  
26. 26th Floor  
27. 27th Floor  
28. 28th Floor  
29. 29th Floor  
30. 30th Floor  
31. 31st Floor  
32. 32nd Floor  
33. 33rd Floor  
34. 34th Floor  
35. 35th Floor  
36. 36th Floor  
37. 37th Floor  
38. 38th Floor  
39. 39th Floor  
40. 40th Floor  
41. 41st Floor  
42. 42nd Floor  
43. 43rd Floor  
44. 44th Floor  
45. 45th Floor  
46. 46th Floor  
47. 47th Floor  
48. 48th Floor  
49. 49th Floor  
50. 50th Floor  
51. 51st Floor  
52. 52nd Floor  
53. 53rd Floor  
54. 54th Floor  
55. 55th Floor  
56. 56th Floor  
57. 57th Floor  
58. 58th Floor  
59. 59th Floor  
60. 60th Floor  
61. 61st Floor  
62. 62nd Floor  
63. 63rd Floor  
64. 64th Floor  
65. 65th Floor  
66. 66th Floor  
67. 67th Floor  
68. 68th Floor  
69. 69th Floor  
70. 70th Floor  
71. 71st Floor  
72. 72nd Floor  
73. 73rd Floor  
74. 74th Floor  
75. 75th Floor  
76. 76th Floor  
77. 77th Floor  
78. 78th Floor  
79. 79th Floor  
80. 80th Floor  
81. 81st Floor  
82. 82nd Floor  
83. 83rd Floor  
84. 84th Floor  
85. 85th Floor  
86. 86th Floor  
87. 87th Floor  
88. 88th Floor  
89. 89th Floor  
90. 90th Floor  
91. 91st Floor  
92. 92nd Floor  
93. 93rd Floor  
94. 94th Floor  
95. 95th Floor  
96. 96th Floor  
97. 97th Floor  
98. 98th Floor  
99. 99th Floor  
100. 100th Floor



2X6 or 2X8 or 2X10  
1/2" DX or OSB ROOF SHEETING

1/2" DX or OSB ROOF SHEETING

2x4 2x4

5940 Hwy 3700 (along  
SAC, CA, 95822  
Alumni) ROTH

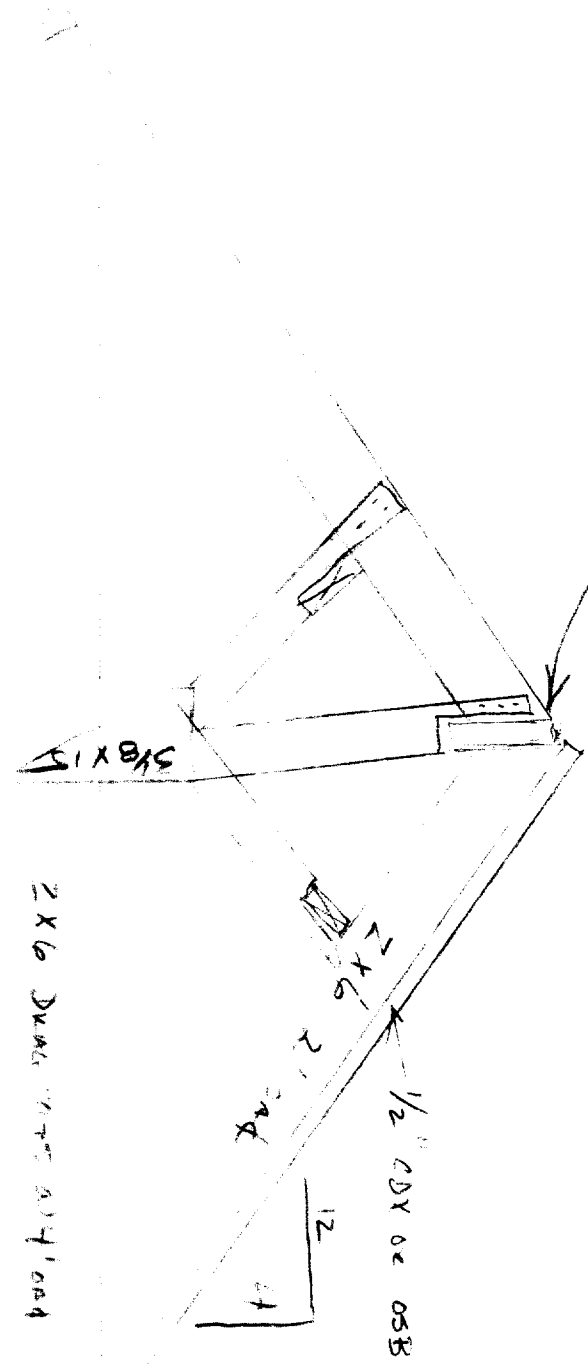

2x6 Diagonal 2x6

Use 1/2" Kink 3x4x4x4 to 2x4

12 4



Sacramento Fire Department - Incident Report

Incident No : 000051820 Call# : 116561 Date: 12/26/00 Time: 14:08:25  
Address : 5940 HOLSTEIN WY  
Type : 11 BUILDING FIRE  
Action Taken: 13 EXTINGUISH,SALVAGE,OVERHAUL  
Property : 1-2 FAMILY RESIDENTIAL: SINGLE FAMILY  
UBC : DWELLINGS AND LODGING HOUSES

Weather : 48 Degrees / Clear  
Resources : 3 Engines, 2 Trucks  
Fire Casualties : None  
1 Fire Rescue Unit  
1 Other Apparatus

Fire Damage : Confined to structure of origin  
Smoke Damage : Confined to structure of origin  
Property Loss : \$200,000 Contents Loss : \$10,000  
Property Value : \$260,000 Contents Value : \$80,000  
Area of Origin : Trash or rubbish area  
Caused by : No equipment involved  
Form of Heat : Hot ember ash  
Ignition Factor : Failure to use ordinary care  
Type of Material : Paper  
Form of Material : Rigid plastics  
Form of Material : Rigid plastics  
Form of Material : Rubbish, trash, waste  
Smoke Travel : Doorway, passageway  
Other Factors : Careless act  
Extinguished by : Water from hydrant, draft, standpipe  
Structure Type : Building with one specific property use  
Structure Status : In use  
Occupied

Construction Type : Type V - Wood Frame  
Roof Type : Wood shake - treated  
Number of Stories : 1  
Detector Type : Smoke detector - Ionization  
Power : Battery  
Performance : Detector not in space of origin. Altered or wants  
Reason Failed : No failure  
Extinguishing Sys : No extinguishing system  
Report Author : F516