

THIS IS A 2 PART FORM  
WRITE ON A FIRM SURFACE

USE BLACK INK BALL POINT PEN — PRESS FIRMLY  
SIGN PERMIT APPLICATION 264-7559

CONSTRUCTION LENDING AGENCY

I hereby affirm under penalty of perjury that there is a construction lending agency for the performance of the work for which this permit is issued (Sec. 3097, Civ.C.)

Lenders Name \_\_\_\_\_  
Lenders Address \_\_\_\_\_

LICENSED CONTRACTORS DECLARATION

I hereby affirm under penalty of perjury that I am licensed under provisions of Chapter 9 (commencing with Section 7000) of Division 3 of the Business and Professions Code and my license is in full force and effect.

License Class \_\_\_\_\_ Lic. Number \_\_\_\_\_  
Date \_\_\_\_\_ Contractor \_\_\_\_\_  
(Signature)

OWNER - BUILDER DECLARATION

I hereby affirm under penalty of perjury that I am exempt from the Contractors License Law for the following reason (Sec. 7031.5, Business and Professions Code: Any city or county which requires a permit to construct, alter, improve, demolish, or repair any structure, prior to its issuance, also requires the applicant for such permit to file a signed statement that he or she is licensed pursuant to the provisions of the Contractors License Law (Chapter 9 (commencing with Section 7000) of Division 8 of the Business and Professions Code) or that he or she is exempt therefrom and the basis for the alleged exemption. Any violation of Section 7031.5 by any applicant for a permit subjects the applicant to a civil penalty of not more than five hundred dollars (\$500.00):

I, as owner of the property, or my employees with wages as their sole compensation, will do the work, and the structure is not intended or offered for sale (Sec. 7044, Business and Professions Code). The Contractors License Law does not apply to an owner of property who builds or improves thereon, and who contracts for such projects with a contractor(s) licensed pursuant to the Contractors License Law.

I am exempt under Sec. \_\_\_\_\_ B & P.C. for this reason \_\_\_\_\_

I am stating the building permit the applicant represents, and the City relies on the representation of the applicant that the applicant verified all measurements and locations shown on the application or accompanying drawings and that the improvements to be constructed does not violate any law or private agreement relating to permissible or prohibited locations for such improvements. This building permit does not authorize any illegal location of any improvement or the violation of any private agreement relating to location of improvements.

I certify that I have read this application and state that all information is correct. I agree to comply with all city and county ordinances and state laws relating to building construction and hereby authorize a professional of this city to act upon the above-mentioned property for inspection purposes.

Date \_\_\_\_\_ Signature of Applicant or Agent \_\_\_\_\_

SITE ADDRESS

1391 FLORIN RD / AMHERST ST SACRAMENTO

SUITE

INSP. AREA

ASSESSOR PARCEL NO. 035-0352-014

PERMIT NO. 2600623

NAME OF APPLICANT

ADDRESS

ZIP CODE

PHONE NO.

LICENSED CONTRACTOR

2-2 ZONE

9800695

BUSINESS OWNER

5 N WINE AVE AUBURN

95622

9590698

ARTLO

SIGN INFORMATION FIRMALITY 551

- ATTACHED  INTERIOR / ELECT.  SINGLE FACED
- ILLUMINATED  NON-ILLUMINATED  BILLBOARD / SUBDIVISION
- INDIVIDUAL LETTERS  PAINTED ON BUILDING  LOGO
- METAL  POLE  DOUBLE FACED
- PLASTIC  MONUMENT  VINYL/CATOR FOAM
- WOODEN  PROJECTING  RE-FACE

SIGN COPY NIELA FASCIA MITI

ENTERLINE LOTROE (3)

CITY OF SACRAMENTO PERMIT SERVICES  
BUILDING INSPECTION DIVISION 264-7619

WORKER'S COMPENSATION DECLARATION

I hereby affirm under penalty of perjury one of the following declarations

I have and will maintain a certificate of consent to self-insure for workers' compensation as provided for in Section 3700 of the Labor Code for the performance of work for which the permit is issued.

I have and will maintain workers' compensation insurance as required by Section 3700 of the Labor Code for the performance of the work for which this permit is issued. My workers' compensation policy number and policy number are \_\_\_\_\_

Carrier \_\_\_\_\_  
Policy Number \_\_\_\_\_

This section need not be completed if the permit is for one hundred dollars (\$100) or less. I certify that on the performance of the work for which this permit is issued, I shall not employ any person in any manner so as to become subject to the worker's compensation laws of California and agree that if I should become subject to the worker's compensation provisions of Section 3700 of the Labor Code, I shall forthwith comply with those provisions.

Date \_\_\_\_\_ Month \_\_\_\_\_ Signature \_\_\_\_\_

THIS PERMIT SHALL EXPIRE BY LIMITATION IF WORK AUTHORIZED IS NOT COMMENCED WITHIN 180 DAYS.

(A) HEIGHT _____	(B) LENGTH _____
(A X B) SIGN AREA _____	2 1/2
POLE SIZE _____	FOOTING SIZE _____
STREET FRONTAGE (FT) _____	5-1988-00
OCCUPANCY FRONTAGE (FT) _____	5-1988-71
OFFICE USE ONLY _____	5-1988-72
ENGINEERING REQUIRED? YES NO APPROVED BY _____	YES NO APPROVED BY _____
DESIGN REVIEW REQUIRED? YES NO APPROVED BY _____	YES NO APPROVED BY _____
SPECIAL PERMIT REQUIRED? YES NO APPROVED BY _____	YES NO APPROVED BY _____
VARIANCE REQUIRED? YES NO APPROVED BY _____	YES NO APPROVED BY _____
FOR ATTENTION: YES NO WHICH PERM. _____	YES NO WHICH PERM. _____
APPROVED BY _____ DATE _____	APPROVED BY _____ DATE _____
ELECTRICAL INSPECTOR _____ DATE _____	ELECTRICAL INSPECTOR _____ DATE _____
SIGN INSPECTOR _____ DATE _____	SIGN INSPECTOR _____ DATE _____
SIGN PERMIT NO. _____	SIGN PERMIT NO. _____
OTHER _____	OTHER _____
TOTAL FEES \$ _____	TOTAL FEES \$ _____

OWNER'S APPROVAL	DATE

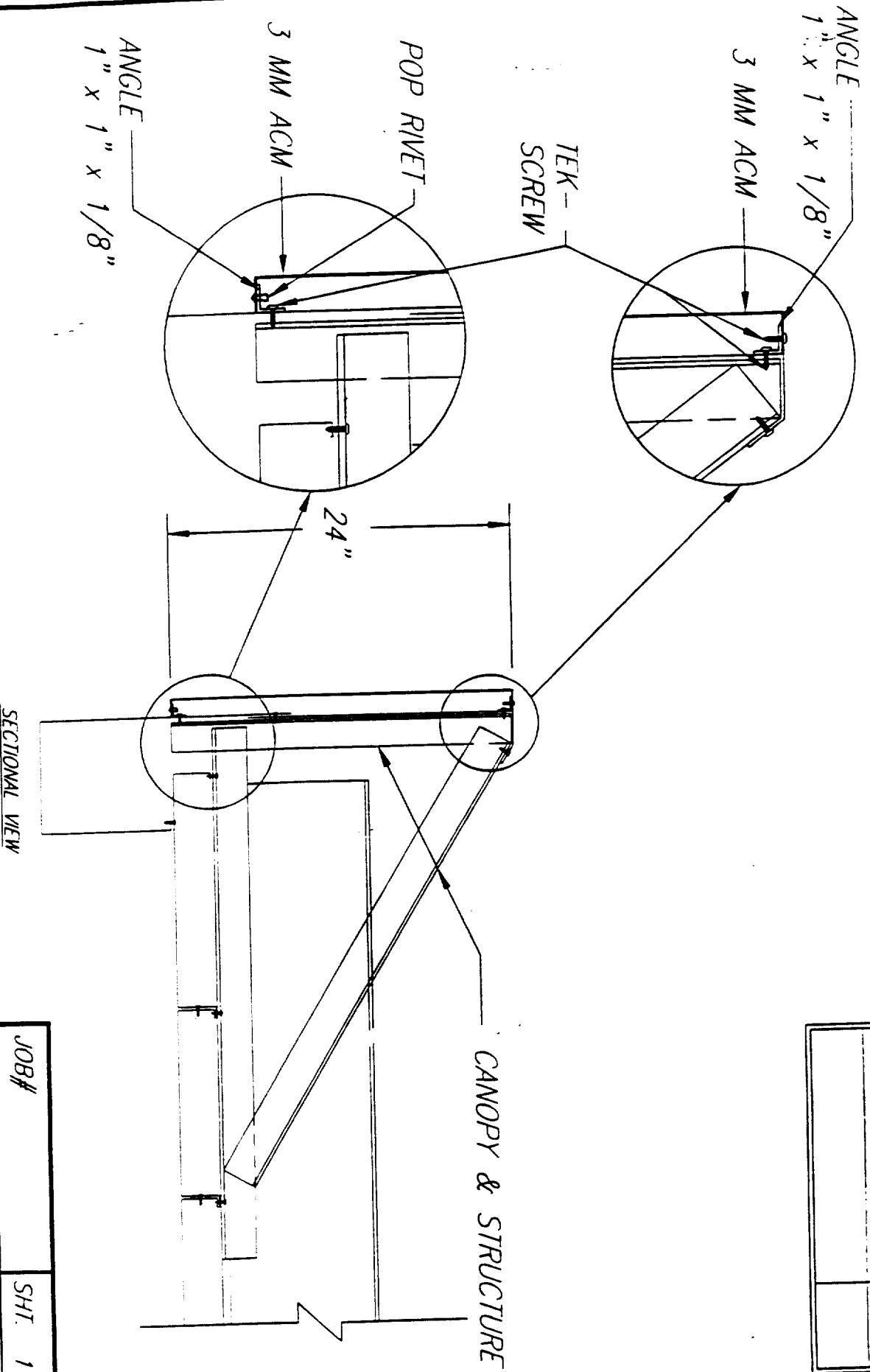

JOB#	SHT. 1
QTY.	OF 1

<table border="1"> <tr> <td>4</td> <td></td> <td></td> <td></td> </tr> <tr> <td>3</td> <td></td> <td></td> <td></td> </tr> <tr> <td>2</td> <td></td> <td></td> <td></td> </tr> <tr> <td>1</td> <td></td> <td></td> <td></td> </tr> </table>		4				3				2				1				<table border="1"> <tr> <td>REV</td> <td>ECN</td> <td>DATE</td> <td>BY</td> </tr> <tr> <td> </td> <td> </td> <td> </td> <td> </td> </tr> </table>		REV	ECN	DATE	BY					<table border="1"> <tr> <td>TOLERANCES UNLESS OTHERWISE SPECIFIED</td> <td>± 1/32"</td> <td>FRACTIONS</td> <td>ANGLES</td> </tr> <tr> <td></td> <td>± .016"</td> <td>HOLE DIA</td> <td>DECIMALS</td> </tr> <tr> <td></td> <td>± .031"</td> <td></td> <td></td> </tr> </table>		TOLERANCES UNLESS OTHERWISE SPECIFIED	± 1/32"	FRACTIONS	ANGLES		± .016"	HOLE DIA	DECIMALS		± .031"			<table border="1"> <tr> <td>RAW MAT.</td> <td>FINISH</td> </tr> <tr> <td> </td> <td> </td> </tr> </table>		RAW MAT.	FINISH			<table border="1"> <tr> <td>DESCRIPTION:</td> <td>DATE</td> </tr> <tr> <td>CANOPY DETAIL - SILVER ACM</td> <td>9/29/97</td> </tr> </table>		DESCRIPTION:	DATE	CANOPY DETAIL - SILVER ACM	9/29/97	<table border="1"> <tr> <td>BY</td> <td>DWG NO.</td> </tr> <tr> <td>I SIALINSKY</td> <td>5224-24</td> </tr> </table>		BY	DWG NO.	I SIALINSKY	5224-24
4																																																											
3																																																											
2																																																											
1																																																											
REV	ECN	DATE	BY																																																								
TOLERANCES UNLESS OTHERWISE SPECIFIED	± 1/32"	FRACTIONS	ANGLES																																																								
	± .016"	HOLE DIA	DECIMALS																																																								
	± .031"																																																										
RAW MAT.	FINISH																																																										
DESCRIPTION:	DATE																																																										
CANOPY DETAIL - SILVER ACM	9/29/97																																																										
BY	DWG NO.																																																										
I SIALINSKY	5224-24																																																										
SCALE: 1 1/2" = 1'-0"						MATERIAL: NOTED																																																					

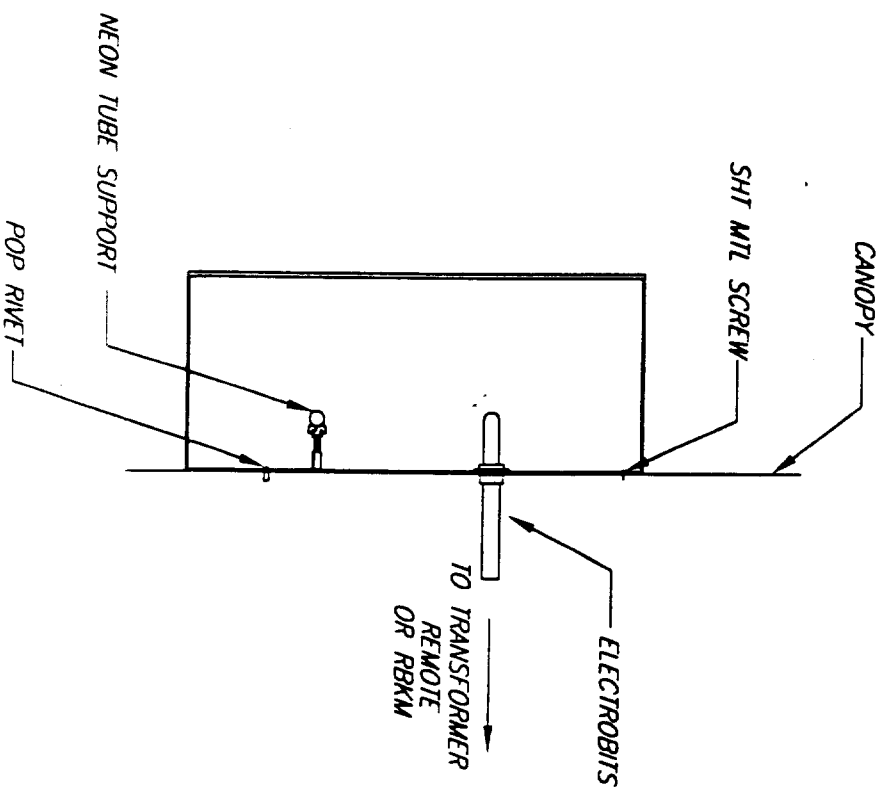
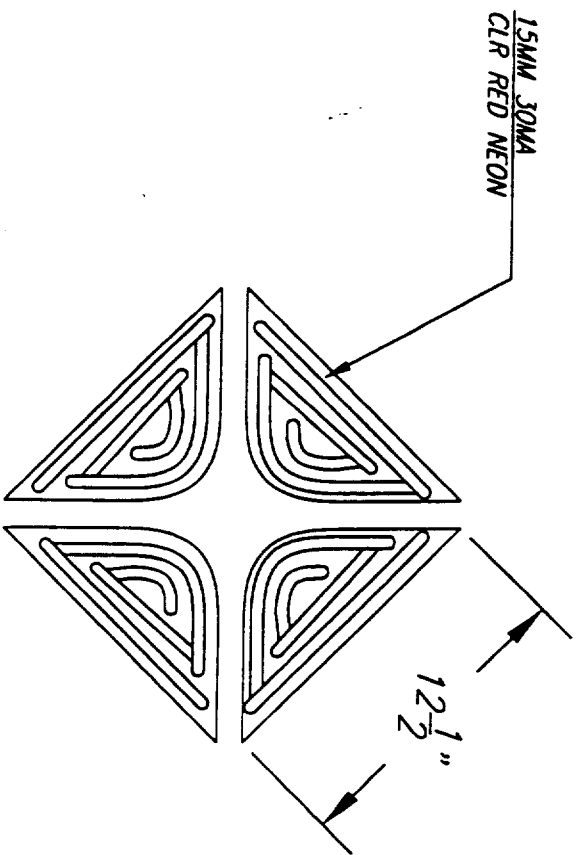

MOUNTING SECTION

JOB#	SHT.
QTY.	OF

4			
3			
2			
1			
REV	ECN	DATE	BY
REVISIONS			

TOLERANCES	± 1/32"	FRACTIONS
UNLESS	± .1"	ANGLES
OTHERWISE	± .016"	HOLE DIA.
SPECIFIED	± .031"	DECIMALS
SCALE: 1-1/2" = 1'-0"		

RAW MAT:	
MATERIAL:	NOTED
FINISH:	AS SHOWN

DESCRIPTION:	ARCO 18.75" ILLUM. SPARK NEON LIGHT
BY:	J.WILLIAMS
DATE:	07/03/97

DWG NO:	5172-002

**SECTION 10426 SIGNAGE AND GRAPHICS**  
**SGI SERIES 0124**  
**NEON ILLUMINATED DIMENSIONAL LOGOS**

**Part 1 General**

1.01 SUMMARY

- A. This specification includes illuminated Arco dimensional spark logos.
- B. This specification does not include sub-structure, either building or canopy, water handling systems, or related flashing.

1.02 REFERENCES

- A. Underwriters Laboratory (UL) Standard 48 - 14th Edition
- B. National Fire Protection Association (NFPA): National Electric Code (NEC) - 1996
- C. American Society for Testing and Materials (ASTM)
  - 1. ASTM A446-83 Grade A Structural Quality Steel
  - 2. ASTM A525-83 G-90 Galvanizing
  - 3. ASTM B209-83 Aluminum alloy 6061 and 3004
- D. Building Officials and Code Administrators (BOCA) - National Building Code 1996

1.03 SYSTEM DESCRIPTION

- A. Provide an illuminated logo consistent with published Arco image guidelines.
- B. The system shall be dimensional, evenly illuminated and easily serviced.

1.04 SUBMITTALS

- A. Shop drawings shall show assembly details, attachment methods, sealing requirements and access panels. If required to define the system, subassembly and component drawings shall be provided.
- B. Two samples of each custom color shall be submitted for approval.

1.05 QUALITY ASSURANCE

- A. Product shall comply with shop drawings, design specifications, and approved samples.
- B. New product shall require first article approval

1.06 DELIVERY, STORAGE, AND HANDLING

- A. Panel finish and decoration shall be protected from damage during transport. Conformance with Motor Carrier Classification shall be certified.
- B. Product shall be inspected upon arrival for damage, and immediate claims made upon discovery.
- C. Product shall be stored in a protected environment prior to installation.

1.07 SITE CONDITIONS

- A. Maximum deviation from horizontal and vertical of existing structure shall be 1/2" in 20'. Excessive deviation will require additional product and installation.
- B. Where possible, field measurements shall be taken prior to final shop fabrication.
- C. The site shall be accessible and structurally sound, with adequate space and illumination for installation.

**PLOT PLAN**

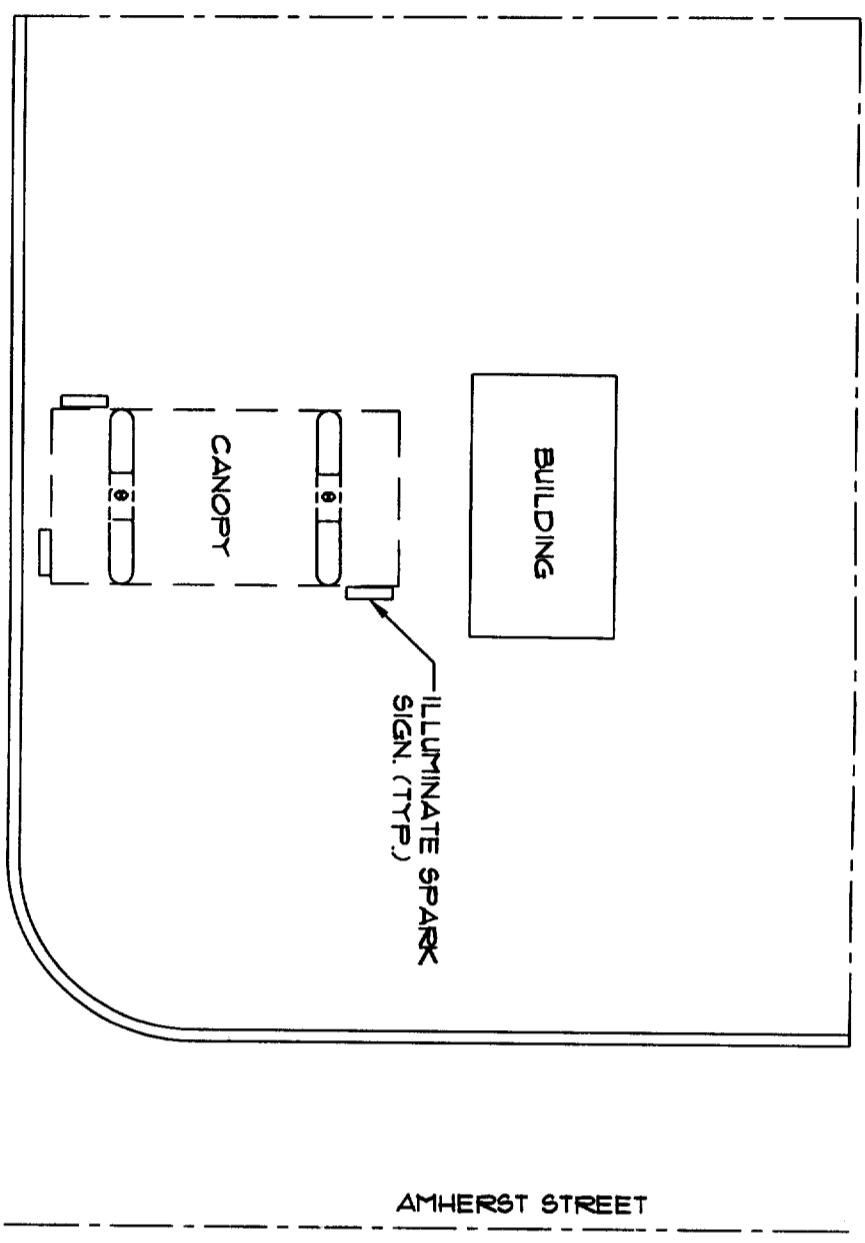

FLORIN ROAD

AMHERST STREET



SCALE: NOT TO SCALE

**PROJECT NOTES**

- 1. XX
- 2. XX
- 3. XX
- 4. XX
- 5. XX
- 6. XX

**VICINITY MAP**

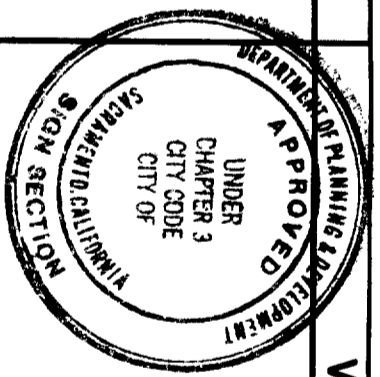

This set of plans and specifications must be kept on the job at all times and it is unlawful to make any changes or alterations from the same without written permission from the City of Sacramento Sign Section.  
 The approval of this plan and specification SHALL NOT be held to permit or approve the violation of any City Ordinance or State Law.

All electrical work must be U.L. labeled or be of equivalent standards, N.E.C. Sec. 90-6/ and comply with chapter 14, Div. 2 of Sacramento City Code.  
**EQUIPMENT MUST BE USED AS DESIGN INTENDED**  
**ALL SIGN INSTALLATIONS ARE SUBJECT TO FIELD INSPECTIONS**

**FILE COPY**

PER # 9800693  
 9800691  
 9800698  
 S-19870  
 S-19871  
 S-19872



SCALE: NOT TO SCALE

**PROJECT DESCRIPTION**

OWNER: ARCO PRODUCTS COMPANY FAC: 951  
 APN: \*  
 ADDRESS: 1391 Florin Rd.  
 CITY, STATE: Sacramento, CA 95822  
 CROSS STREETS: Amhurst St.  
 CANOPY SQ. FT. 1440 SQ. FT.  
 OCCUPANCY: 93  
 PROJECT USE: SERVICE STATION CANOPY  
 BLDG. CODE 1994 UBC:

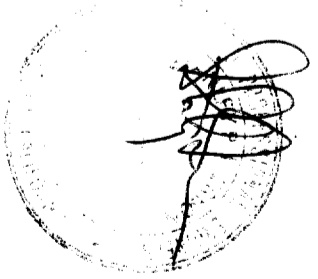

REV.	REVISION	INITIAL	DATE	REVISIONS

**Reimaging Exist. Canopy**  
 1391 Florin Rd.  
 Sacramento, CA. 95822  
 Title Sheet



**ARCO Products Company**  
 Division of AtlanticRichfield Company  
 Retail Marketing . Design & Engineering  
 4 Centerpointe Drive, 3rd Floor  
 La Palma, CA 90623-1066 (714) 670-5900



Drawn by: [Name]  
 Date: 01/20/98  
 Project / Issue: 651  
 Sheet / Rev: 1  
 of 3

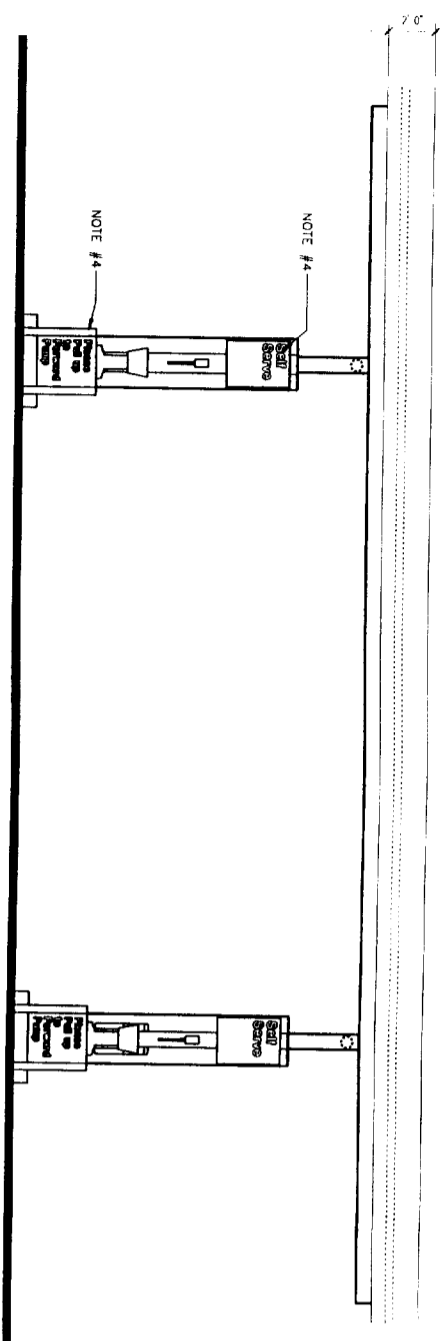

**A** EXISTING CANOPY ELEVATIONS  
SCALE: 1/8" = 1'-0"

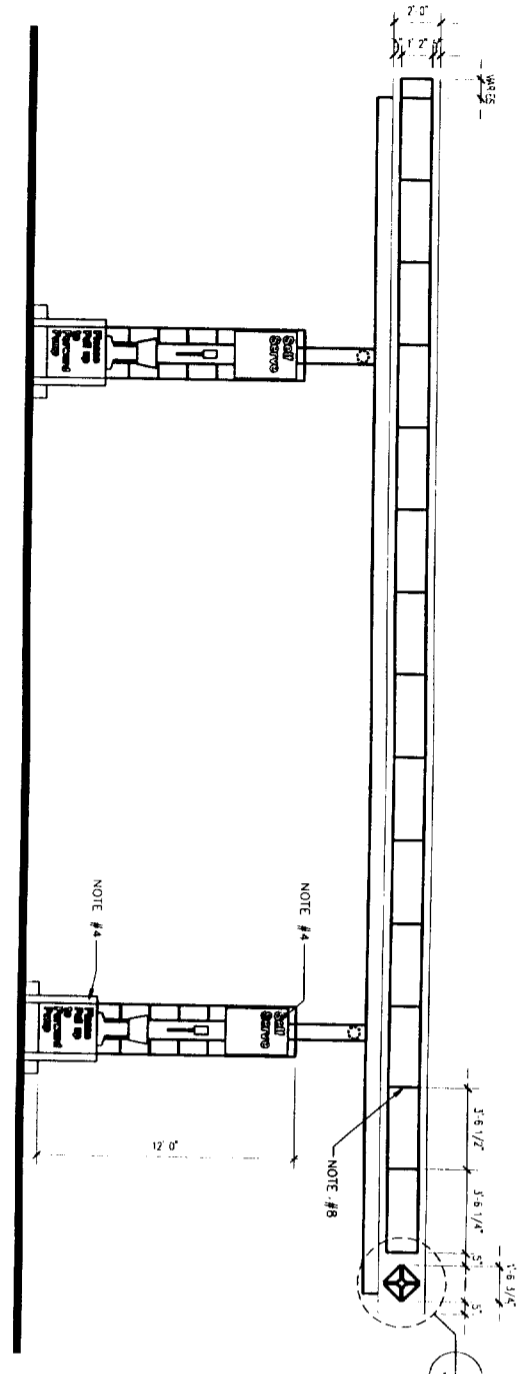

**B** REMODELED CANOPY ELEVATIONS  
SCALE: 1/8" = 1'-0"

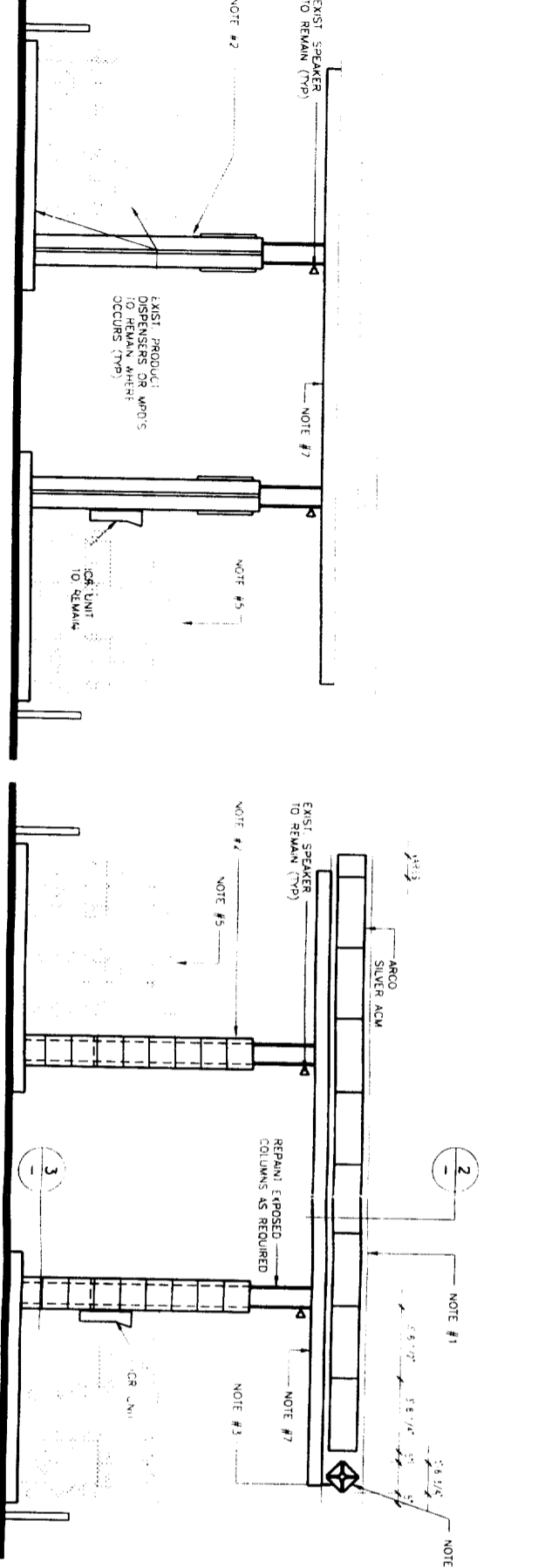

**C** EXISTING CANOPY ELEVATIONS  
SCALE: 1/8" = 1'-0"

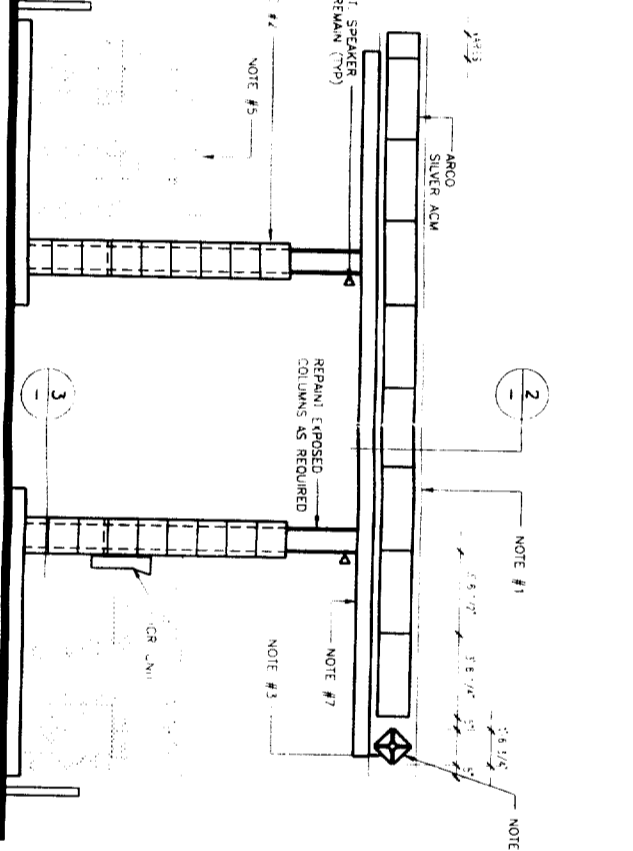

**D** REMODELED CANOPY ELEVATIONS  
SCALE: 1/8" = 1'-0"

- SCOPE OF WORK**
- REMOVE EXISTING CANOPY FASCIA AND W/ LIGHTING WHERE OCCURS. INSTALL NEW PRE-FINISHED SILVER ALUM. BLUE STRIPING AND LOGOS (TYP. 4) AT EACH CORNER OF THE CANOPY.
  - REMOVE EXISTING COLUMN CLADDING. REMOVE AND STORE FOR WHERE THEY OCCUR FOR RE-INSTALLATION. INSTALL NEW CANOPY COLUMN WRAP. FIT COLUMN CLADDING AGAINST EXISTING COLUMN. GROUT STEEL. PRE-FINISHED W/ SILVER POWDER FINISH. REINSTALL ICE UNITS WHERE THEY OCCUR. REPAIR EXPOSED PORTION OF THE CANOPY BLUE AS REQUIRED.
  - FOR CANOPIES W/ NON-ILLUMINATED FASCIA: EXISTING SPANDREL WHERE OCCURS. EXTEND ELECTRICAL CIRCUITS TO NEW SPARK LOCATIONS (TYP. OF 4) IF FASCIA IS NON-ILLUMINATED. FOR CANOPIES W/ ILLUMINATED FASCIA: RC-WIRE ILLUMINATED FASCIA AT JUNCTION BOX TO SPARK LOCATION (TYP. OF 4).
  - EXISTING INFORMATIONAL SIGNAGE & PLACARDS TO BE REMOVED AND REPLACED W/ NEW INFORMATIONAL SIGNAGE AND PLACARDS.
  - EXISTING RETRACTOR BAR TO REMAIN. REPAIR & REFINISH PER ARCO FIELD REPRESENTATIVE. RETRACTOR BAR TO BE REVOLVED BETWEEN ISLANDS.
  - EXISTING DISPENSERS & ISLANDS TO REMAIN AS-IS.
  - EXISTING CUTTER TO REMAIN. REPAIR AS REQUIRED BY ARCO FIELD REPRESENTATIVE.
  - BLACK VINYL STRIPE TO BE LOCATED EVERY 3X THE WIDTH OF THE SILVER APPLICATION. FOR 24" FASCIA USE A 1 1/2" STRIPE. FOR 36" USE A 3/8" STRIPE.
  - LOCATE ARCO SPARKS ON RIGHT SIDE OF EACH CANOPY FACE UNLESS RIGHT SIDE IS ATTACHED TO EXISTING BUILDING FASCIA. THEN LOCATE ON LEFT SIDE AS SHOWN. ONE SPARK PER SIDE MAX.

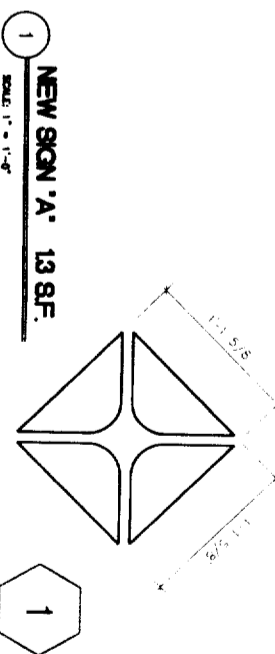

**1** NEW SIGN 'A' 13 SF.  
SCALE: 1" = 1'-0"

**NEW SIGN 'A' QUANTITIES**

ITEM	QUANTITY	DESCRIPTION	AREA
SIGN A - AMPM SPARK	+ 4	13 SF.	+ 52 SF.
SIGN B - SPANDREL	- 1	30.0 SF.	- 30.0 SF.
<b>TOTAL CHANGE IN SIGNAGE:</b>			<b>+ 22 SF.</b>

REVISION	INITIALS	DATE	DESCRIPTION

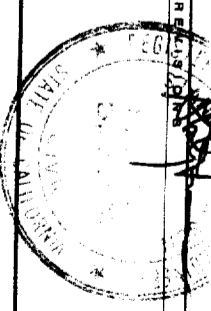

**Reimaging Exist. Canopy F24-4**  
 \*Address\*  
 \*City, State\*  
**Canopy Elevations and Details**

**TAIT & ASSOCIATES INC.**  
 1100 TOWN & COUNTRY ROAD, SUITE 1200  
 ORANGE, CALIFORNIA 92668  
 TEL. (714) 960-6200  
 TEL. (714) 960-6200  
 FAX (714) 960-8211

**ARCO Products Company**  
 Division of AtlanticRichfieldCompany  
 Retail Marketing . Design & Engineering  
 4 Centerpointe Drive, 3rd Floor  
 La Palma, CA 90623-1066 (714) 670-5900

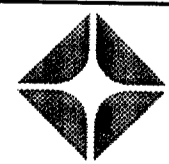

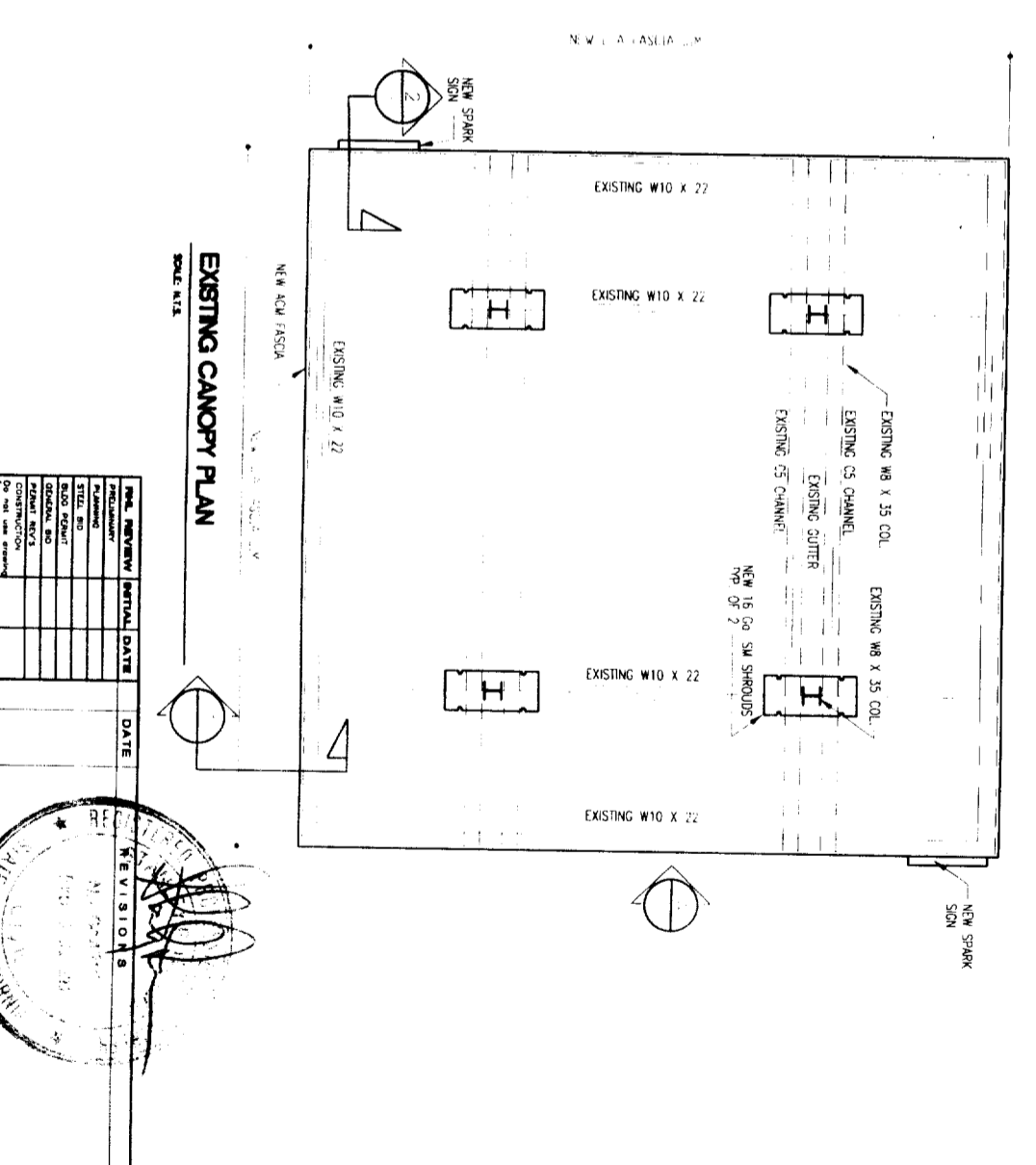
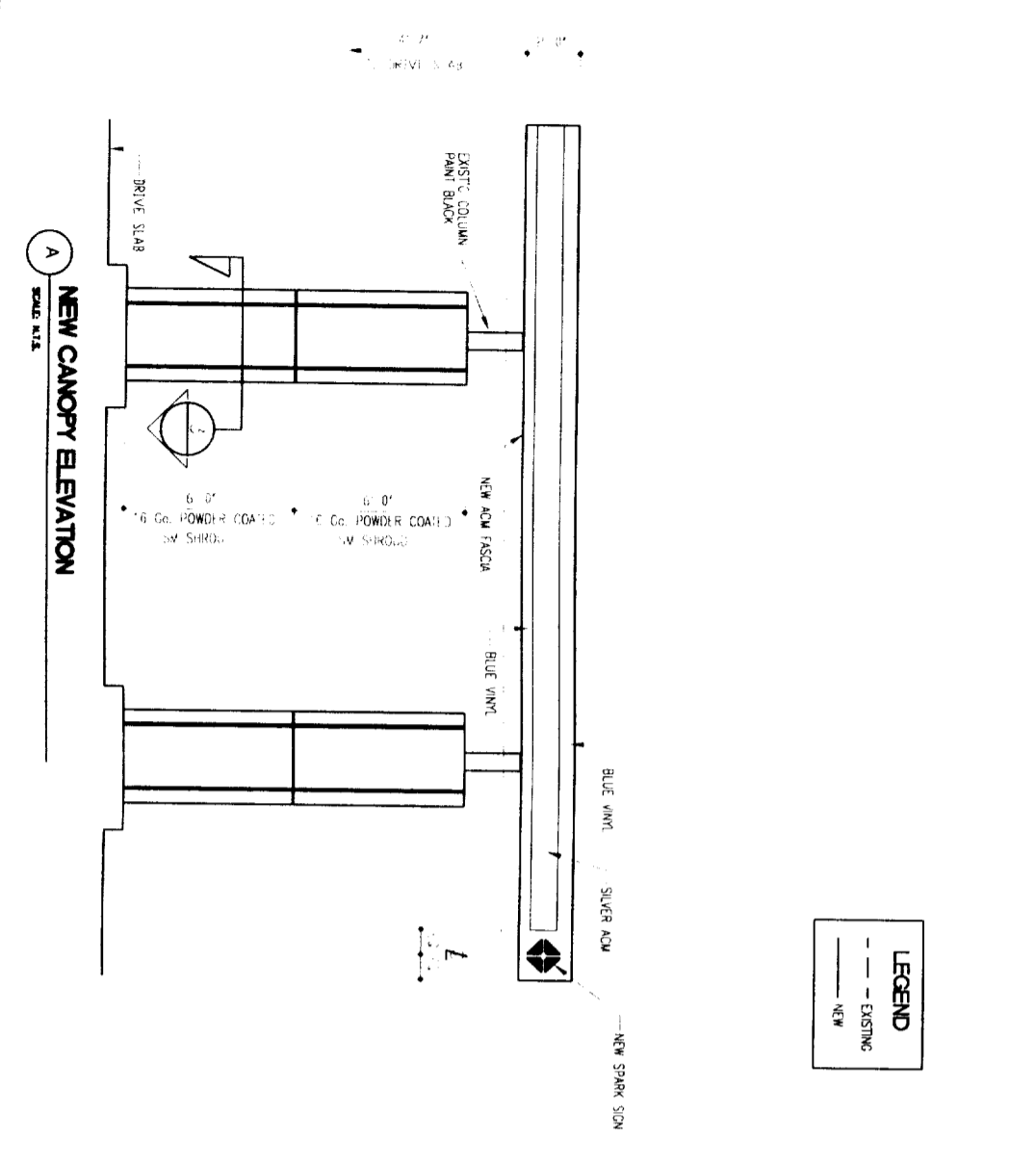
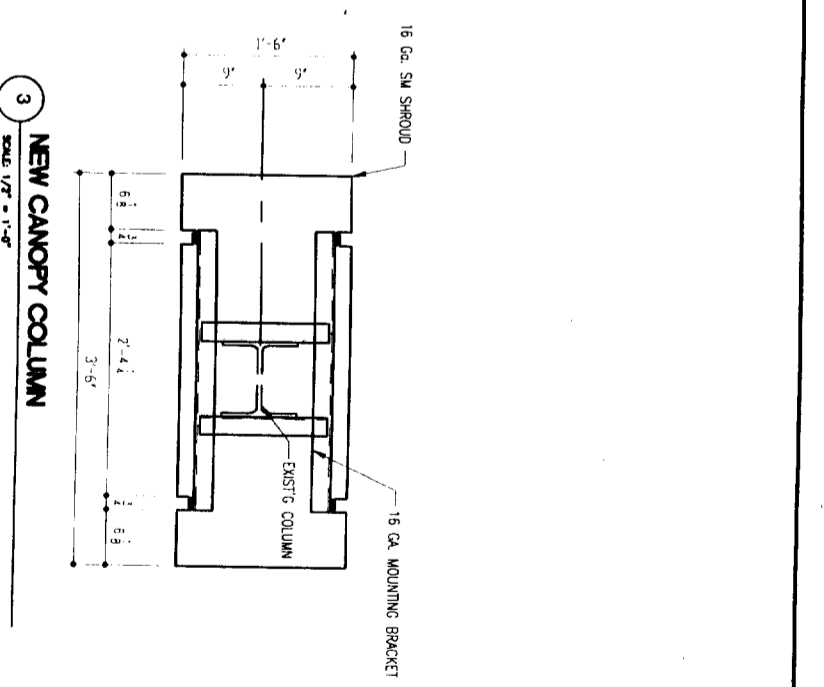
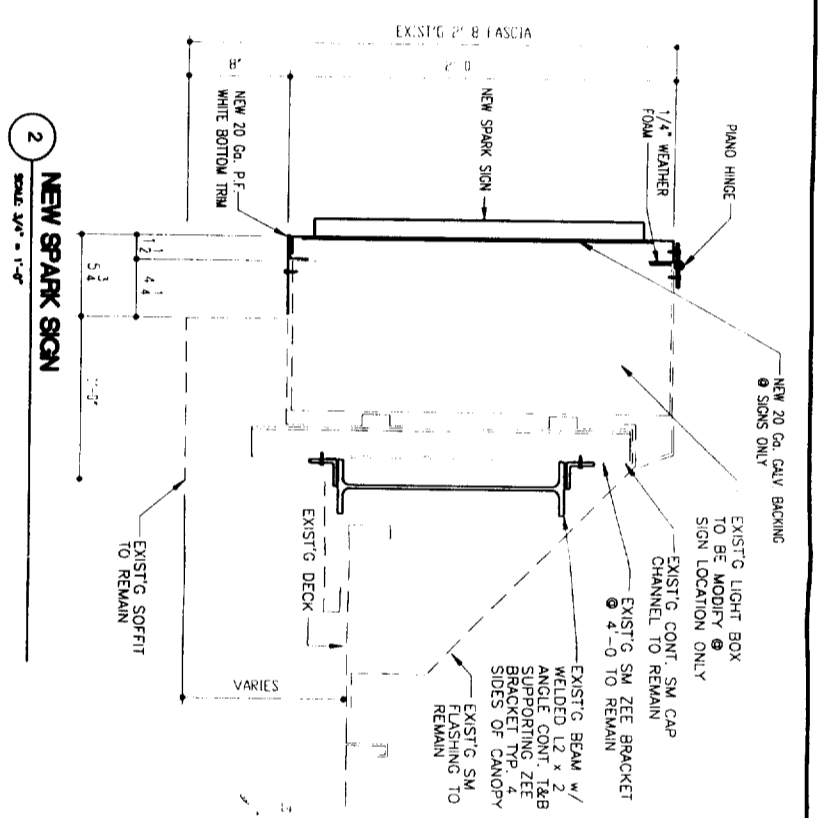
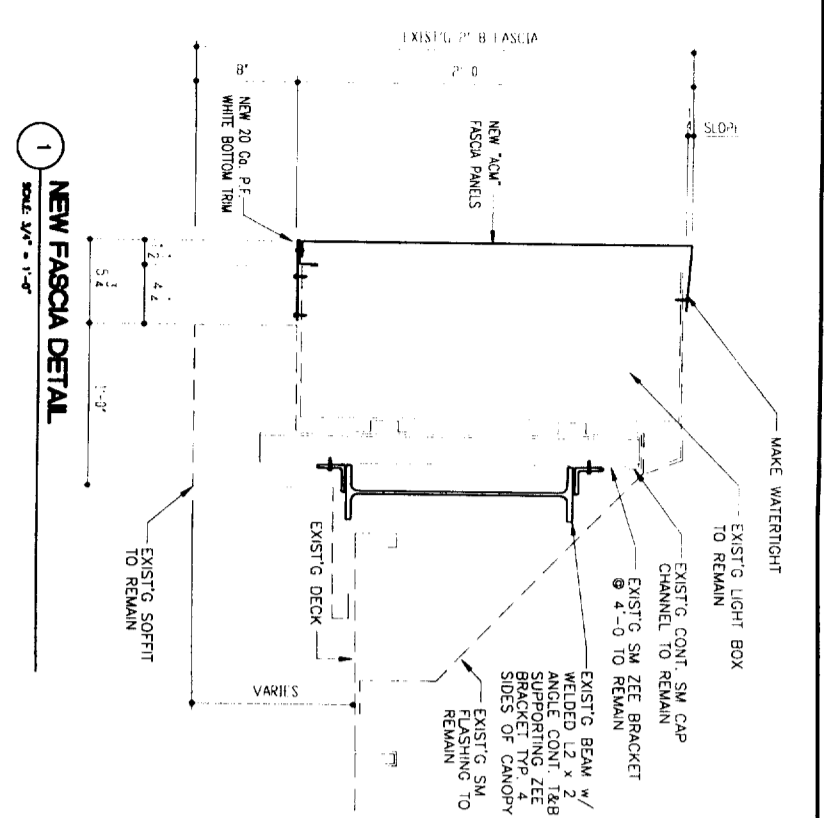

**LEGEND**  
--- EXISTING  
--- NEW

**REVISIONS**

NO.	REVISION	DATE

**Reimaging Exist. Canopy F24-4**  
\*Address\*  
\*City, State\*

**Canopy Elevations and Details**

DATE: 12/19/97  
PROJECT: / facility  
SHEET: 3 of 3

**TAIT & ASSOCIATES INC.**  
1100 TOWN & COUNTRY ROAD, SUITE 1200  
SAN DIEGO, CALIFORNIA 92108  
TEL. (714) 580-8200  
FAX. (714) 580-8211

**ARCO Products Company**  
Division of AtlanticRichfieldCompany  
Retail Marketing . Design & Engineering  
4 Centerpointe Drive, 3rd Floor  
La Palma, CA 90623-1066 (714) 670-5900

