

CITY OF SACRAMENTO

1231 I Street, Sacramento, CA 95814

Permit No: 9808669

Insp Area: 4

Site Address: 2651 BURNABY WY SAC

Parcel No: 2740460019

LOT 101/HERITAGE PLACE

Sub-Type: NSFR

Housing (Y/N): N

CONTRACTOR

EPICK INC.
1263 THE ESPLANADE
CHICO, CA 95926

OWNER

EPICK HOMES
1263 THE ESPLANADE
CHICO CA 95926

ARCHITECT

Nature of Work: NEW HOME, MP2260, 8 ROOMS, (2292A-R)

CONSTRUCTION LENDING AGENCY : I hereby affirm under penalty of perjury that there is a construction lending agency for the performance of the work for which this permit is issued (Sec. 3097, Civ. C).

Lender's Name _____ Lender's Address _____

LICENSED CONTRACTORS DECLARATION: I hereby affirm under penalty of perjury that I am licensed under provisions of Chapter 9 (commencing with section 7000) of Division 3 of the Business and Professions Code and my license is in full force and effect.

License Class B License Number 663708 Date 9/21/98 Contractor Signature [Signature]

OWNER-BUILDER DECLARATION: I hereby affirm under penalty of perjury that I am exempt from the contractors License Law for the following reason (Sec. 7031.5, Business and Professions Code; any city or county which requires a permit to construct, alter, improve, demolish, or repair any structure, prior to its issuance, also requires the applicant for such permit to file a signed statement that he or she is licensed pursuant to the provisions of the Contractors License Law (Chapter 9 (commencing with Section 7000) of Division 8 of the Business and Professions Code) or that he or she is exempt therefrom and the basis for the alleged exemption. Any violation of Section 7031.5 by any applicant for a permit subjects the applicant to a civil penalty of not more than five hundred dollars (\$500.00);

I, as a owner of the property, or my employees with wages as their sole compensation, will do the work, and the structure is not intended or offered for sale (Sec. 7044, Business and Professional Code: The Contractors License Law does not apply to an owner of property who builds or improves thereon, and who does such work himself or herself or through his/her own employees, provided that such improvements are not intended or offered for sale. If, however, the building or improvement is sold within one year of completion, the owner-builder will have the burden of proving that he/she did not build or improve for the purpose of sale.)

I, as owner of the property, am exclusively contracting with licensed contractors to construct the project (Sec. 7044, Business and Professions Code: The Contractors License Law does not apply to an owner of property who builds or improves thereon, and who contracts for such projects with a contractor(s) licensed pursuant to the Contractors License Law).

I am exempt under Sec. _____ B & PC for this reason: _____

Date _____ Owner Signature _____

IN ISSUING THIS BUILDING PERMIT, the applicant represents, and the city relies on the representation of the applicant, that the applicant verified all measurements and locations shown on the application or accompanying drawings and that the improvement to be constructed does not violate any law or private agreement relating to permissible or prohibited locations for such improvements. This building permit does not authorize any illegal location of any improvement or the violation of any private agreement relating to location of improvements.

I certify that I have read this application and state that all information is correct. I agree to comply with all city and county ordinances and state laws relating to building construction and hereby authorize representative(s) of this city to enter upon the abovementioned property for inspection purposes.

Date 9/21/98 Applicant/Agent Signature [Signature]

WORKER'S COMPENSATION DECLARATION: I hereby affirm under penalty of perjury one of the following declarations:

I have and will maintain a certificate of consent to self-insure for workers' compensation as provided for by Section 3700 of the Labor Code, for the performance of work for which the permit is issued.

I have and will maintain workers' compensation insurance, as required by Section 3700 of the Labor Code, for the performance of the work for which this permit is issued. My workers' compensation insurance carrier and policy number are:

Carrier State Compensation Insurance Fund Policy Number 1442812-97

(This section need not be completed if the permit is for \$100 or less) I certify that in the performance of the work for which this permit is issued, I shall not employ any person in any manner so as to become subject to the workers' compensation laws of California and agree that if I should become subject to the workers' compensation provisions of Section 3700 of the Labor Code, I shall forthwith comply with those provisions.

Date 9/21/98 Applicant Signature [Signature]

WARNING: FAILURE TO SECURE WORKER'S COMPENSATION COVERAGE IS UNLAWFUL AND SHALL SUBJECT AN EMPLOYER TO CRIMINAL PENALTIES AND CIVIL FINES UP TO ONE HUNDRED THOUSAND DOLLARS (\$100,000) IN ADDITION TO THE COST OF COMPENSATION, DAMAGES AS PROVIDED FOR IN SECTION 3706 OF THE LABOR CODE, INTEREST AND ATTORNEY'S FEE.

THIS PERMIT SHALL EXPIRE BY LIMITATION IF WORK IS NOT COMMENCED WITHIN 180 DAYS.

EXISTING NOTED

ALL CONSTRUCTION SHALL BE PERFORMED IN ACCORDANCE WITH FHA STANDARDS

ALL GRADING SHALL COMPLY WITH THE RECOMMENDATIONS OF THE SOIL AND GEOLOGIC INVESTIGATION PREPARED BY WALLACE KURL & ASSOC. INC. DATED

ALL LOT SLOPES SHALL BE 1% UNLESS OTHERWISE NOTED

MAXIMUM TOLERANCE FOR PAD ELEVATIONS SHALL BE +/- 0.2 FEET

ANY GRADING OPERATIONS OUTSIDE OF SUBDIVISION BOUNDARIES SHALL REQUIRE A RIGHT-OF-ENTRY

ALL GRADING SHALL COMPLY WITH THE CITY OF SACRAMENTO GRADING, EROSION AND SEDIMENT CONTROL ORDINANCE (ORD. NO. 33-200)

CERTIFICATION OF FINISHED LOT GRADES

I HEREBY CERTIFY THAT THE EXISTING GROUND ELEVATIONS DO NOT DEVIATE MORE THAN +/- 0.20 FEET FROM THE ELEVATIONS SHOWN ON THIS PLAN ON THIS DATE 10/10/97 and 100-104 city

DATE: 10/10/97 [Signature]
(SIGNATURE OF ENGINEER)

R.C.E. NO. 41978



NATOMAS UNIFIED SCHOOL DISTRICT

1515 Sports Drive, #1 • Sacramento, CA 95834
Phone 916/641-3300 • Fax 916/928-1629

CERTIFICATION OF COMPLIANCE

SCHOOL DISTRICT DEVELOPMENT FEES

PART I: TO BE COMPLETED BY APPLICANT			
PROPERTY OWNER'S NAME	Epick Homes #1 LLC		
OWNER'S ADDRESS	1263 The Esplanade Suite C Chico		
PROJECT ADDRESS	2651 Burnaby way Lot 101		
PARCEL NUMBER	274-0460-019		
SUBDIVISION NAME	Riversgate		
NUMBER OF UNITS	173		
PRINT APPLICANT'S NAME	Burt Witzelberger	APPLICANT'S SIGNATURE:	<i>[Signature]</i>
TITLE OF APPLICANT	Const. Supt		
DATE	9/11/98	TELEPHONE NUMBER	(530) 891-4757
PART II: TO BE COMPLETED BY BUILDING DEPARTMENT			
PLAN IDENTIFICATION NUMBER			
BUILDING TYPE (CHECK ONE)	<input checked="" type="checkbox"/> RESIDENTIAL <input type="checkbox"/> APARTMENT/CONDOMINIUM <input type="checkbox"/> COMMERCIAL/INDUSTRIAL		
SQUARE FEET OF CHARGEABLE BUILDING AREA			
SIGNATURE	<i>[Signature]</i>		
TITLE	Bldg. Tech	DATE	8/31/98
PART III: TO BE COMPLETED BY NATOMAS UNIFIED SCHOOL DISTRICT			
DISTRICT CERTIFICATION NUMBER	99-24		
FEES COLLECTED			
RESIDENTIAL	2292	SQ. FT. X \$ 1.93	= \$ 4423.56
APARTMENT/CONDOMINIUM		SQ. FT. X \$	= \$
COMMERCIAL/INDUSTRIAL		SQ. FT. X \$	= \$

This certification covers only the amount of square footage indicated above. Any additions or corrections to the square footage for this project will require an amendment to the Certificate of Compliance.

As the authorized school district official, I hereby certify that the requirements of Government Code Section 65995 have been complied with by the above signed applicant.

AUTHORIZED SCHOOL DISTRICT OFFICIAL:

SIGNATURE: *[Signature]*

TITLE: *[Signature]*

DATE: 9/11/98

COUNTY SANITATION DISTRICT NO. 1
 SACRAMENTO REGIONAL COUNTY SANITATION DISTRICT
SEWER IMPACT FEE
 PERMIT AND CALCULATION SHEET

APPLICATION NO: _____ BLDG PERMIT NO: _____
 GENERAL INFORMATION THIS PERMIT GOOD ONLY WHEN VALIDATED BY THE CASHIER

DEPT 26 SEWER/WATER \$2,796.00
 TRAM 373243 09/11/98
 RECEIPT 663891 644 \$2,796.00
 THIS PERMIT TO CONNECT EXPIRES ONE YEAR FROM DATE OF ISSUANCE

FEE CALCULATION		BUILDING USE	
DESCRIPTION	RESIDENTIAL	SF <input type="checkbox"/>	MF <input type="checkbox"/>
D-1	460		
CSD	2336		
INSTRUCTION			
FEU			
TOTAL FEE	2796		

CON: 7711 - 0460 - 019
 DESCRIPTION / Heritage Pige Unit 2 LOT: 101
 DIVISION Riverside
 PROPERTY ADDRESS 2651 Burnaby Way
 OWNER Eric & Hones
 MAILING ADDRESS 1243 The Esplanade S.L.C.
 CITY ZIP Chico Ca. 95926 PHONE (530) 891-4857
 ADDITIONAL FEES MAY BE DUE IF CHANGES IN USE INCREASE SEWER IMPACT.

APPLICANT SIGNATURE [Signature]
 CONSOLIDATED UTILITY BILLING USE ONLY
 INPUT _____ START _____

INSULATION CONTRACTORS ASSOCIATION OF AMERICA
 INSULATION CONTRACTORS ASSOCIATION OF AMERICA
 INSULATION CONTRACTORS ASSOCIATION OF AMERICA
 50990

1321 DUKE STREET, SUITE 303 • ALEXANDRIA, VA 22314 • (703) 739-0356
 THIS IS TO CERTIFY THAT INSULATION HAS BEEN INSTALLED IN CONFORMANCE WITH CURRENT ENERGY REGULATIONS, CALIFORNIA ADMINISTRATIVE CODE, TITLE 24, STATE OF CALIFORNIA, IN THE BUILDING LOCATED AT:

OFFICE LOT # 101 TRACT # RIVERDALE
 STREET 2651 Burnaby Way CITY _____

EXTERIOR WALLS: _____ THICKNESS/TYPE 3 1/2" R- VALUE 13 1/2"
 CEILINGS: _____
 BATT: _____ THICKNESS/TYPE 10" R- VALUE 30 (11)
 MANUFACTURER _____
 BLOWN IN: _____ MINIMUM THICKNESS 12 1/2" R- VALUE 30
 MANUFACTURER _____ THICKNESS _____ VALUE _____

SQUARE FOOTAGE COVERED 1156 NUMBER OF BAGS USED 19
 FLOORS: _____
 MANUFACTURER _____ THICKNESS/TYPE _____ R- VALUE _____
 SLAB ON GRADE: _____ THICKNESS/TYPE _____ R- VALUE _____
 MANUFACTURER _____ THICKNESS/TYPE _____ VALUE _____

WIDTH OF INSULATION _____ INCHES
 FOUNDATION WALLS: _____
 MANUFACTURER _____ THICKNESS/TYPE _____ R- VALUE _____
 GENERAL CONTRACTOR _____ DATE _____
 CALIFORNIA CONTRACTORS LICENSE # _____

INSULATION CONTRACTOR ARCADE INSULATION
 CALIFORNIA CONTRACTORS LICENSE #263784
 SIGNATURE _____ TITLE _____
 DATE 4/2/99
 SIGNATURE [Signature] TITLE _____

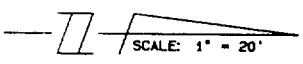
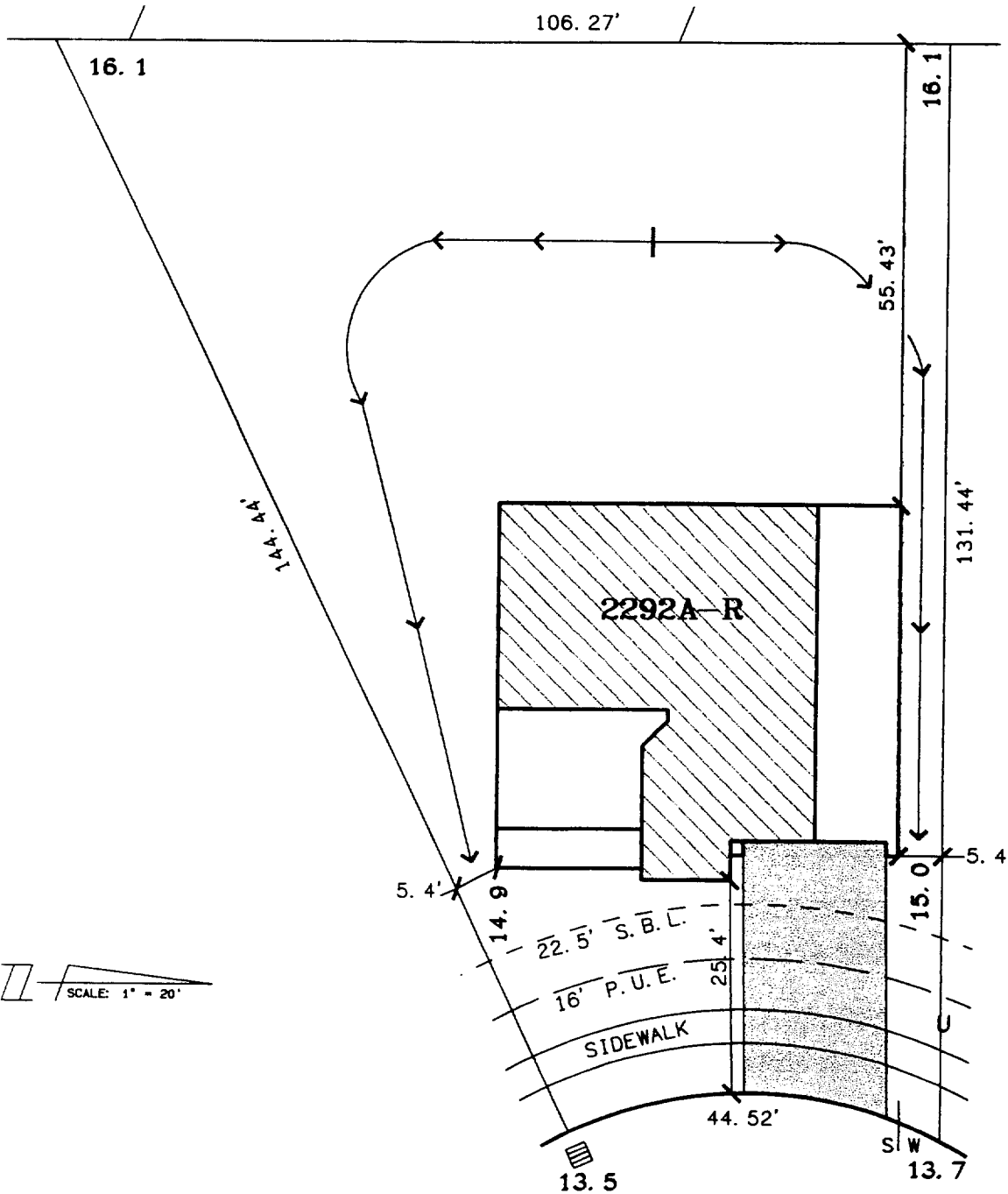

BURNABY WAY

LOT AREA: 9,705.9 SQ.FT.

A. P. N. :
 ADDRESS : 2651 BURNABY WAY

9808669

APPROVED BY _____

The Spink Corporation
 2590 VENTURE OAKS WAY
 SACRAMENTO, CA. 95833
 PH:(916)925-5550 FAX:(916)921-9274

HERITAGE PLACE
UNIT NO. 2
LOT 101
PLAN 2292

HERITAGE PLACE
 CITY OF SACRAMENTO, CA.
 CLIENT: EPICK HOMES #1, L.L.C.
 JOB NO.: 2808-004