

CONSTRUCTION LENDING AGENCY

I hereby affirm under penalty of perjury that there is a construction lending agency for the performance of the work for which this permit is issued (Sec. 3097, Civ.C.).

Lenders Name _____
 Lenders Address _____

LICENSED CONTRACTORS DECLARATION

I hereby affirm under penalty of perjury that I am licensed under provisions of Chapter 9 (commencing with Section 7000) of Division 3 of the Business and Professions Code and my license is in full force and effect:

License Class C-45 Lic. Number 450869

Date 11-5-99 Contractor Ray Valles agent
 (Signature)

OWNER - BUILDER DECLARATION

I hereby affirm under penalty of perjury that I am exempt from the Contractors License Law for the following reason (Sec. 7031.5, Business and Professions Code: Any city or county which requires a permit to construct, alter, improve, demolish, or repair any structure, prior to its issuance, also requires the applicant for such permit to file a signed statement that he or she is licensed pursuant to the provisions of the Contractors License Law (Chapter 9 (commencing with Section 7000) of Division 8 of the Business and Professions Code) or that he or she is exempt therefrom and the basis for the alleged exemption. Any violation of Section 7031.5 by any applicant for a permit subjects the applicant to a civil penalty of not more than five hundred dollars (\$500.00):

I, as owner of the property, or my employees with wages as their sole compensation, will do the work and the structure is not intended or offered for sale (Sec. 7044, Business and Professions Code). The Contractors License Law does not apply to an owner of property who builds or improves thereon, and who does such work himself or herself or through his or her own employees, provided that such improvements are not intended or offered for sale. If, however, the building or improvement is sold within one year of completion, the owner-builder will have the burden of proving that he or she did not build or improve for the purpose of sale.

I, as owner of the property, am exclusively contracting with licensed contractors to construct the project (Sec. 7044, Business and Professions Code). The Contractors License Law does not apply to an owner of projects who builds or improves thereon, and who contracts for such projects with a contractor's licensed pursuant to the Contractors License Law.)

I am exempt under Sec. _____ B & P C for this reason: _____

Date _____ Owner _____
 Signature

In issuing this building permit the applicant represents and the City relies on the representation of the applicant that the applicant verified all measurements and locations shown on the application or accompanying drawings and that the improvement to be constructed does not violate any law or private agreement relating to permissible or prohibited locations for such improvements. This building permit does not authorize any illegal building or any improvement in violation of any private agreement relating to the location of improvements.

I certify that I have read the applicable code and state that all information is correct. I agree to comply with all applicable codes, ordinances, and rules, including, but not limited to, building, construction and hereby authorize the contractor to proceed with the project upon the approval of the permit for inspection purposes.

Date 11-16-99 Signature of Applicant or Agent Ray Valles

SITE ADDRESS

717 "K" STREET

SUITE

INSP AREA 1CS

ASSESSOR PARCEL NO. 006-0096-022

ADDRESS 1596 HAMPTON WAY SAUTAROSA CA. 2401-UTAH AVE. SOUTH SEATTLE, WASH.

PERMIT NO. 9912819

LICENSED CONTRACTOR NAME OF APPLICANT C-45

ZIP CODE 95407

PHONE NO. 707-544-0140

BUSINESS OWNER STARBUCK'S COFFEE

LOGO STARBUCK'S COFFEE

206-447-1575

SIGN INFORMATION

- ATTACHED
- ILLUMINATED
- INDIVIDUAL LETTERS
- METAL
- PLASTIC
- WOODEN
- INTERIOR / EXTERIOR
- NON-ILLUMINATED
- PAINTED ON BUILDING
- POLE
- MONUMENT
- PROJECTING
- SINGLE FACED
- BILLBOARD / SUBDIVISION
- LOGO
- DOUBLE FACED
- VINYL/GATOR FOAM
- REFLECT

SIGN COPY STARBUCKS COFFEE

(A) HEIGHT 14" (B) LENGTH 18.10"

CITY OF SACRAMENTO BUILDING INSPECTION DIVISION PERMIT SERVICES 264-7619

WORKERS COMPENSATION DECLARATION

I hereby affirm under penalty of perjury one of the following declarations:

I have and will maintain a certificate of consent to self-insure for workers compensation as provided for by Section 5700 of the Labor Code, for the performance of work for which the permit is issued.

I have and will maintain workers' compensation insurance as required by Section 5700 of the Labor Code for the performance of the work for which this permit is issued. My workers' compensation insurance carrier and policy number are:

Carrier STATE FUND INS. CO.
 Policy Number # 641-99

This section need not be completed if the permit is for one hundred dollars (\$100) or less. I certify that in the performance of the work for which this permit is issued, I shall not employ any person in any manner so as to become subject to the workers' compensation laws of California and agree that if I should become subject to the workers' compensation provisions of Section 5700 of the Labor Code, I shall forthwith comply with those provisions.

Date 11-5-99 Applicant Signature Ray Valles

APPROVED BY: _____ DATE: _____
 BUILDING INSPECTOR: _____ DATE: _____
 FIELD INSPECTOR: _____ DATE: _____

THIS PERMIT SHALL EXPIRE BY LIMITATION IF WORK AUTHORIZED IS NOT COMMENCED WITHIN 180 DAYS.

DATE	AMOUNT	RECEIVED
11/15/99	75	
11/19/99	12819	
TOTAL FEES	\$	

**THIS IS A 2 PART FORM
WRITE ON A FIRM SURFACE**

CONSTRUCTION LENDING AGENCY

I hereby affirm under penalty of perjury that there is a construction lending agency for the performance of the work for which this permit is issued (Sec. 3097, Civ.C.).

Lenders Name _____
Lenders Address _____

LICENSED CONTRACTORS DECLARATION

I hereby affirm under penalty of perjury that I am licensed under provisions of Chapter 9 (commencing with Section 7000) of Division 3 of the Business and Professions Code and my license is in full force and effect.

License Class C-45 Lic. Number #450869
Date 11-5-99 Contractor REAL ENTERPRISES
(Signature)

OWNER - BUILDER DECLARATION

I hereby affirm under penalty of perjury that I am exempt from the Contractors License Law for the following reason (Sec. 7031.5, Business and Professions Code: Any city or county which requires a permit to construct, alter, improve, demolish, or repair any structure, prior to its issuance, also requires the applicant for such permit to file a signed statement that he or she is licensed pursuant to the provisions of the Contractors License Law (Chapter 9 (commencing with Section 7000) of Division 8 of the Business and Professions Code) or that he or she is exempt therefrom and the basis for the alleged exemption. Any violation of Section 7031.5 by any applicant for a permit subjects the applicant to a civil penalty of not more than five hundred dollars (\$500.00).

I, as owner of the property, or my employees with wages as their sole compensation, will do the work, and the structure is not intended or offered for sale (Sec. 7044, Business and Professions Code) The Contractor's License Law does not apply to an owner of property who builds or improves thereon, and who does such work himself or herself or through his or her own employees, provided that such improvements are not intended or offered for sale. If, however, the building or improvement is sold within one year of completion, the owner-builder will have the burden of proving that he or she did not build or improve for the purpose of sale.

I, as owner of the property, am exclusively contracting with licensed contractors to construct the project (Sec. 7044, Business and Professions Code). The Contractor's License Law does not apply to an owner of property who builds or improves thereon, and who contracts for such projects with a contractor, licensed pursuant to the Contractor's License Law.

I am exempt under Sec. B & P 1 for this project.

Date _____ (Signature) _____
Owner _____

In issuing this building permit, the applicant represents and the City relies on the representation of the applicant that the applicant certified all measurements and locations shown on the application or accompanying drawings, and that the improvement to be constructed does not violate any law or private agreement relating to the use of the property. I, the undersigned, as a duly appointed member of the building permit board, do not authorize any official to issue a building permit for the construction of any project or improvement on the basis of the above-mentioned information.

I certify that I have read this application and state that all information is correct. I agree to accept all conditions, terms, and conditions of the permit, including, but not limited to, the following: (1) I agree to pay the fee for this permit; (2) I agree to pay the fee for the building permit; (3) I agree to pay the fee for the building permit; (4) I agree to pay the fee for the building permit; (5) I agree to pay the fee for the building permit.

Date 11-16-99 Signature of Applicant or Agent _____

USE BLACK INK BALL POINT PEN — PRESS FIRMLY
SIGN PERMIT APPLICATION

INSP. AREA 3-20958

SITE ADDRESS 717 K ST. SUITE _____

ASSESSOR PARCEL NO. 016-0596-022 PERMIT NO. 9912822

LICENSED CONTRACTOR C-45 ADDRESS 1596 Hauppeler Way ZIP CODE 95407 PHONE NO. 707-544-0140
REAL ENTERPRISES #450869 BUSINESS OWNER

NAME OF APPLICANT REAL ENTERPRISES SIGN INFORMATION
ADDRESS 1596 Hauppeler Way CITY SACRAMENTO STATE CA ZIP CODE 95407 PHONE NO. 707-544-0140

ATTACHED INTERIOR / ELECT. SINGLE FACED
 ILLUMINATED NON-ILLUMINATED BILLBOARD / SUBDIVISION
 INDIVIDUAL LETTERS PAINTED ON BUILDING LOGO
 METAL POLE DOUBLE FACED
 PLASTIC MONUMENT VINYL/GATOR FOAM
 WOODEN PROJECTING RE-FACE

SIGN COPY 36" SINGLE-FACE ILLUMINATED
LOGO DISK

CITY OF SACRAMENTO PERMIT SERVICES
BUILDING INSPECTION DIVISION 264-7619
WORKER'S COMPENSATION DECLARATION

I hereby affirm under penalty of perjury one of the following declarations:
 I have and will maintain a certificate of consent to self-insure for workers' compensation as provided for by Section 3700 of the Labor Code, for the performance of work for which the permit is issued.
 I have and will maintain workers' compensation insurance as required by Section 3700 of the Labor Code for the performance of the work for which this permit is issued. My workers' compensation insurance carrier and policy number are: STATE FUND INS. CO.

Policy Number #641-99
I certify that I have read this application and state that all information is correct. I agree to accept all conditions, terms, and conditions of the permit, including, but not limited to, the following: (1) I agree to pay the fee for this permit; (2) I agree to pay the fee for the building permit; (3) I agree to pay the fee for the building permit; (4) I agree to pay the fee for the building permit; (5) I agree to pay the fee for the building permit.

Date 11-5-99 Signature of Applicant or Agent Ray Walker

OTHER TOTAL FEES \$ _____
THIS PERMIT SHALL EXPIRE BY LIMITATION IF WORK AUTHORIZED IS NOT COMMENCED WITHIN 180 DAYS.

APPROVED BY: <u>IT</u>	DATE: _____	OFFICE USE ONLY
DESIGN REVIEW REQUIRED: <u>YES</u>	APPROVED BY: <u>IT</u>	ENGINEERING REQUIRED: <u>YES</u>
SPECIAL PERMIT REQUIRED: <u>NO</u>	APPROVED BY: <u>RL</u>	DESIGN REVIEW REQUIRED: <u>YES</u>
VARIANT REQUIRED: <u>NO</u>	APPROVED BY: <u>RL</u>	SPECIAL PERMIT REQUIRED: <u>NO</u>
FOR APTD IN PRD: <u>NO</u>	APPROVED BY: <u>RL</u>	VARIANT REQUIRED: <u>NO</u>
TYPE OF SIGN: <u>Billboard</u>	DATE: <u>3-26-00</u>	FOR APTD IN PRD: <u>NO</u>
PER SQ. FT. <u>11</u>	DATE: <u>1-27-00</u>	TYPE OF SIGN: <u>Billboard</u>
APPROVED BY: <u>IT</u>	DATE: _____	PER SQ. FT. <u>11</u>
DESIGNED BY: _____	DATE: _____	APPROVED BY: <u>IT</u>
BUILDING INSPECTOR: <u>IT</u>	DATE: <u>3-26-00</u>	DESIGNED BY: _____
ELECTRICAL INSPECTOR: <u>IT</u>	DATE: <u>1-27-00</u>	BUILDING INSPECTOR: <u>IT</u>
SIGN INSPECTOR: <u>IT</u>	DATE: _____	ELECTRICAL INSPECTOR: <u>IT</u>
FEES: _____	DATE: _____	SIGN INSPECTOR: <u>IT</u>
SIGN PERMIT: <u>11-16-99</u>	DATE: <u>3-26-00</u>	FEES: _____
OTHER: _____	DATE: _____	SIGN PERMIT: <u>11-16-99</u>
TOTAL FEES: \$ _____	DATE: _____	OTHER: _____

**THIS IS A 2 PART FORM
WRITE ON A FIRM SURFACE**

**USE BLACK INK BALL POINT PEN — PRESS FIRMLY
SIGN PERMIT APPLICATION**

9-20957

CONSTRUCTION LENDING AGENCY

I hereby affirm under penalty of perjury that there is a construction lending agency for the performance of the work for which this permit is issued (Sec. 3097, Civ. C.).

Lenders Name _____
Lenders Address _____

LICENSED CONTRACTORS DECLARATION

I hereby affirm under penalty of perjury that I am licensed under provisions of Chapter 9 (commencing with Section 7000) of Division 3 of the Business and Professions Code and my license is in full force and effect.

License Class C-45 Lic. Number #450869
Date 11-5-99 Contractor Ray Walker owner
(Signature)

OWNER - BUILDER DECLARATION

I hereby affirm under penalty of perjury that I am exempt from the Contractors License Law for the following reason (Sec. 7031.5, Business and Professions Code: Any city or county which requires a permit to construct, alter, improve, demolish, or repair any structure, prior to its issuance, also requires the applicant for such permit to file a signed statement that he or she is licensed pursuant to the provisions of the Contractors License Law (Chapter 9 (commencing with Section 7000) of Division 8 of the Business and Professions Code) or that he or she is exempt therefrom and the basis for the alleged exemption. Any violation of Section 7031.5 by any applicant for a permit subjects the applicant to a civil penalty of not more than five hundred dollars (\$500.00):

I, as owner of the property, or my employees with wages as their sole compensation, will do the work, and the structure is not intended or offered for sale (Sec. 7044, Business and Professions Code). The Contractors License Law does not apply to an owner of property who builds or improves thereon, and who does such work himself or herself or through his or her own employees, provided that such improvements are not intended or offered for sale. If, however, the building or improvement is sold within one year of completion, the owner-builder will have the burden of proving that he or she did not build or improve for the purpose of sale.

I am owner of the property, am exclusively contracting with licensed contractors to construct the project (Sec. 7044, Business and Professions Code). The Contractors License Law does not apply to an owner of property who builds or improves thereon and who contracts for such improvements with a contractor or licensed person in the Contractors License Law.

I am exempt under Sec. B & P for the reason _____

Date _____ (Owner) _____ (Signature)

In issuing this building permit the applicant represents and the City relies on the representation of the applicant that the applicant certified all measurements and locations shown on the application or accompanying drawings and that the improvement to be constructed thereon complies with all laws, ordinances, regulations, codes, rules, and orders of the City and State, and that the applicant is responsible for obtaining all necessary permits and approvals from all other agencies and departments of the City and State, and that the applicant has not authorized any illegal location of any improvement at the address of any private agreement relative to the location of any improvement.

I certify that I have read the provisions of Chapter 9 (commencing with Section 7000) of Division 3 of the Business and Professions Code and that I am licensed under provisions of Chapter 9 (commencing with Section 7000) of Division 3 of the Business and Professions Code and my license is in full force and effect.

Date 11-16-99 Signature of Applicant or Agent Ray Walker

SITE ADDRESS

717 - K ST.

SUITE 29783

INSP. AREA 115

ASSESSOR PARCEL NO.

086-0086-022

PERMIT NO.

9512821

NAME OF APPLICANT

REAL ENTERPRISES

ADDRESS

1596 HAMPDEN WAY
SANITA ROSA CALIF
2401 UTAH AVE SOUTH
SEATTLE, WASH

ZIP CODE

95407

PHONE NO.

707-544-0146

BUSINESS OWNER

STARBUCKS COFFEE

SIGN INFORMATION

- ATTACHED
- ILLUMINATED
- INDIVIDUAL LETTERS
- METAL
- PLASTIC
- WOODEN
- INTERIOR / ELECT
- NON-ILLUMINATED
- PAINTED ON BUILDING
- POLE
- MONUMENT
- PROJECTING
- SINGLE FACED
- BILLBOARD / SUBDIVISION
- LOGO
- DOUBLE FACED
- VINYLAGATOR FOAM
- RE-FACE

SIGN COPY 36" D/E "LOGO" DISK -

STARBUCKS COFFEE

CITY OF SACRAMENTO BUILDING INSPECTION DIVISION

PERMIT SERVICES 264-7619

WORKER'S COMPENSATION DECLARATION

I hereby affirm under penalty of perjury one of the following declarations:

I have and will maintain a certificate of consent to self insure for workers' compensation as provided for by Section 3700 of the Labor Code, for the performance of work for which the permit is issued.

I have and will maintain workers' compensation insurance as required by Section 3700 of the Labor Code, for the performance of the work for which this permit is issued. My workers' compensation insurance carrier and policy number are:

Carrier: STATE FUND INS. CO.
Policy Number: #641-99

(This section need not be completed if the permit is for one hundred dollars (\$100) or less) I certify that in the performance of the work for which this permit is issued, I shall not employ any person in any manner so as to become subject to the workers' compensation laws of California and agree that if I should become subject to the workers' compensation provisions of Section 3700 of the Labor Code, I shall forthwith comply with those provisions.

Date 11-5-99 Signature Ray Walker

I certify that I have read the provisions of Chapter 9 (commencing with Section 7000) of Division 3 of the Business and Professions Code and that I am licensed under provisions of Chapter 9 (commencing with Section 7000) of Division 3 of the Business and Professions Code and my license is in full force and effect.

THIS PERMIT SHALL EXPIRE BY LIMITATION IF WORK AUTHORIZED IS NOT COMMENCED WITHIN 180 DAYS

<p>SIGNATURE</p> <p>DATE: <u>NOV 16 1999</u></p> <p>AMOUNT: <u>25</u></p>		<p>RECEIVED</p> <p>DATE: <u>NOV 16 1999</u></p> <p>AMOUNT: <u>25</u></p>	
<p>TOTAL FEES \$</p>		<p>INSPECTIONS</p> <p>DATE: <u>5-26-02</u></p>	
<p>APPROVED BY <u>WT</u> DATE: _____</p>		<p>APPROVED BY <u>KL</u> DATE: _____</p>	
<p>DESIGNED BY _____ DATE: _____</p>		<p>RECEIVED</p>	
<p>TYPE OF SIGN _____</p>		<p>PER SO. FT. _____</p>	
<p>APPROVED BY _____ DATE: _____</p>		<p>APPROVED BY _____ DATE: _____</p>	
<p>DESIGNED BY _____ DATE: _____</p>		<p>RECEIVED</p>	
<p>APPROVED BY _____ DATE: _____</p>		<p>APPROVED BY _____ DATE: _____</p>	
<p>DESIGNED BY _____ DATE: _____</p>		<p>RECEIVED</p>	
<p>APPROVED BY _____ DATE: _____</p>		<p>APPROVED BY _____ DATE: _____</p>	
<p>DESIGNED BY _____ DATE: _____</p>		<p>RECEIVED</p>	

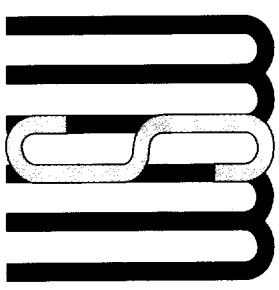

MARR SHAFER & MIYAMOTO
STRUCTURAL ENGINEERS, INC.

MSM Job No. 99210

October 26, 1999

STRUCTURAL CALCULATIONS & SKETCHES

FOR:

Starbucks Sign Anchorage
717 K Street
Sacramento, California

1661 GARDEN HIGHWAY
SUITE 101
SACRAMENTO, CA 95833

TEL: 916-567-0793
FAX: 916-567-1044

Web: www.msml.com
E-mail: msm@msml.com

H. KII MIYAMOTO, M.S., S.E.
PRESIDENT

JOHN M. SHAFER, M.S., S.E.
STRUCTURAL ENGINEER
IN CHARGE

SENIOR ASSOCIATES
JAMES E. CARLSON, S.E.
ROBERT S. GLASGOW, P.E.

ASSOCIATES
GARY A. PARKER
JOHN R. TAYLOR

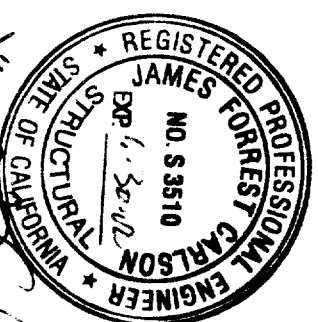

SEISMIC PROTECTION EXPERTS

ESTABLISHED 1946

FILE COPY

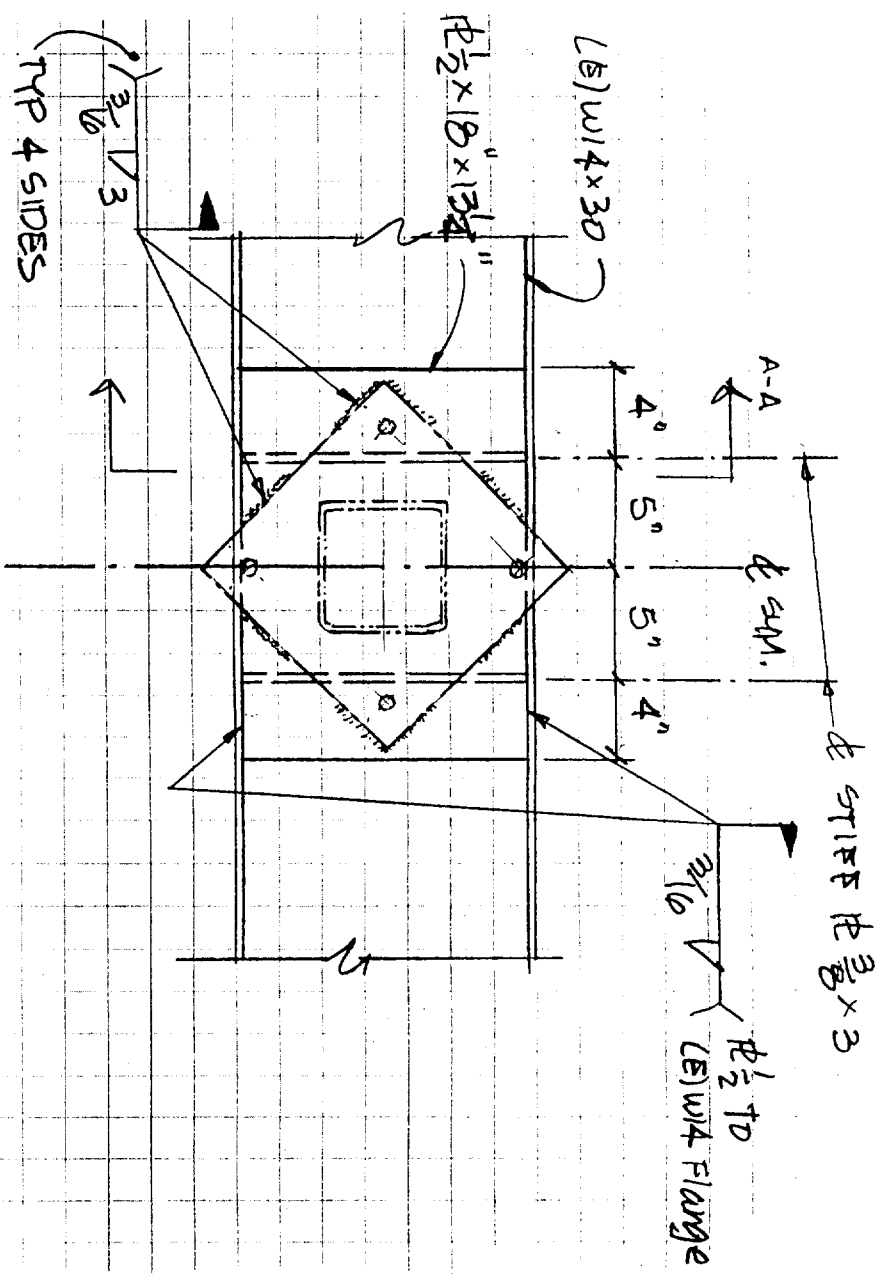

ELEVATION

1/2" = 1'-0"

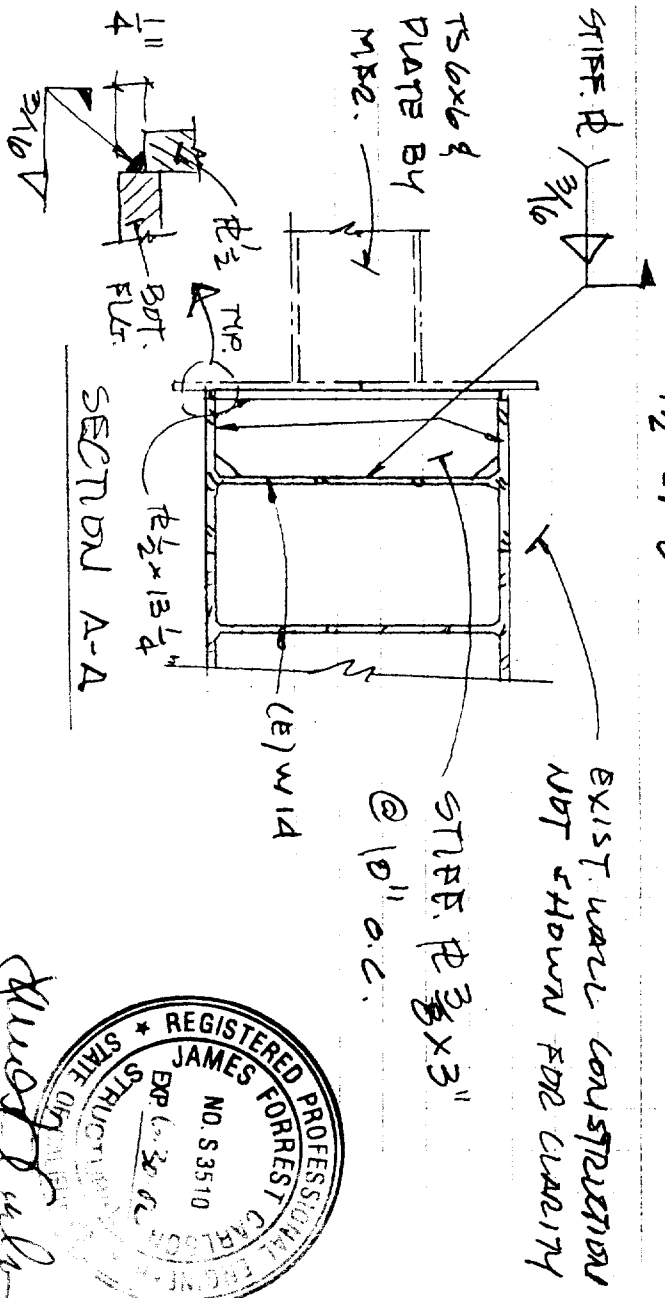

EXIST. WALL CONSTRUCTION NOT SHOWN FOR CLARITY

STIFF. PLATE 3" @ 10" O.C.

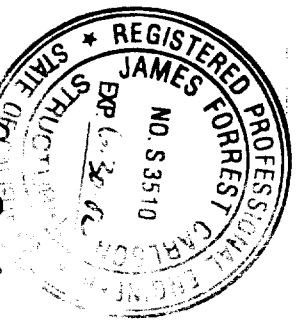

James Carlsson

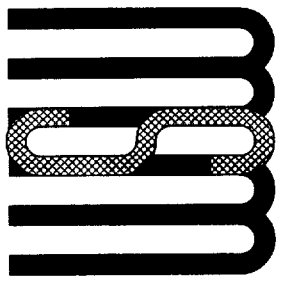

MARR SHAFER & MIYAMOTO
 STRUCTURAL ENGINEERS, INC.
 OVER 50 YEARS
 1661 GARDEN HWY #101
 SACRAMENTO, CA 95833
 TEL 916.567.0793
 FAX 916.567.1044
 Web: www.msml.com
 E-mail: msml@msml.com

STARBUCKS SIGN - 717 K ST.
 ANCHORAGE DETAIL

MSM# 00210

ARCH: DEBBIE WILGHT CONSTR.

DATE: 0-26-99

SHEET: SK102699-01

WT = 400 # PER L.F.

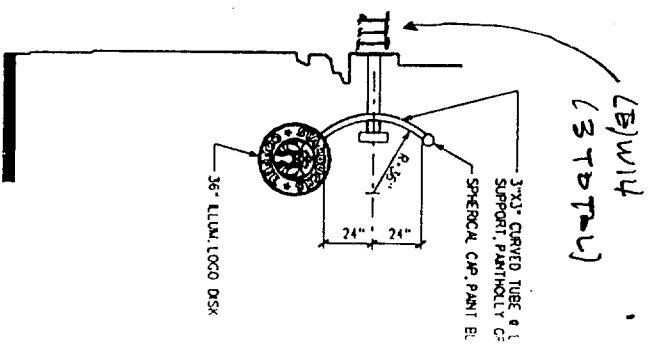
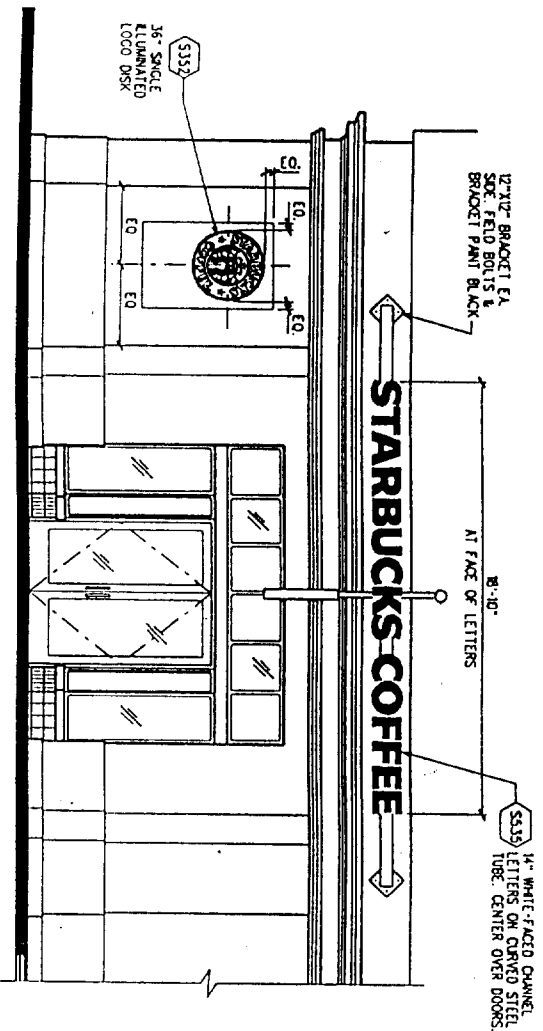
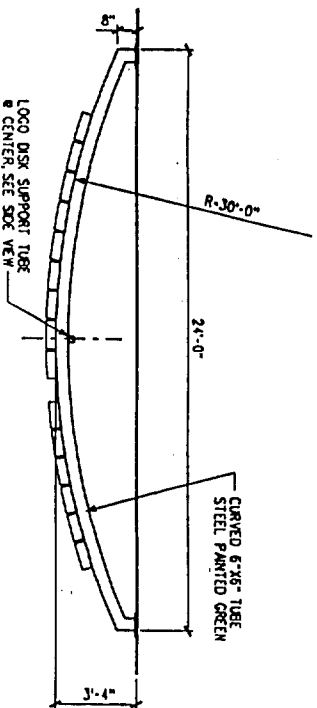

NORTH EXTERIOR ELEVATION

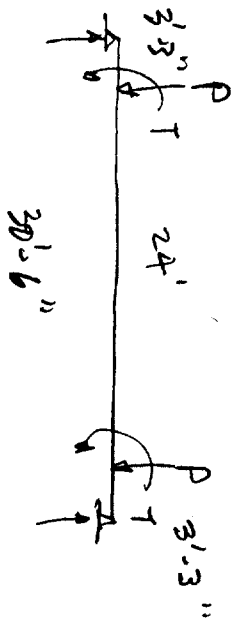

$$P = 400 \frac{\text{lb}}{\text{ft}} = 200 \text{ k}$$

$$T = \frac{400 \times 40}{2} = 8000 \text{ lb}$$

(B) W14 x 30
 $S_x = 42.0 \text{ in}^3$
 $I_y = 5.82 \text{ in}^4$

$$M = 200 \times 3.25 \times 12$$

$$= 7800 \text{ lb-ft}$$

$$\text{Revised } V_r = 8000 \left(\frac{27.25 + 3.25}{30.5} \right)$$

$$= 7148 + 852$$

DEF: DESIGN EXAMPLES

BASED ON THE

AISC MANUAL, 8th ed

10/80

$$M_r = \frac{7148(\beta_1) + 852(\beta_2)}{h}$$

$$h = 13.84 \text{ in}$$

$$\lambda = 0.01287 \rightarrow \lambda_c = 4.7, \phi_c^2 = 1.0$$

$$\beta_1 = 0.74585$$

$$\beta_2 = 0.13015$$

$$M_r = [7148(0.74585) + 852(0.13015)] / 13.84 = 393 \text{ lb-ft}$$

$$\Sigma F = \frac{7800}{42.0} + \frac{393(2)}{5.82} = 186 + 135 = 321 \text{ psi}$$

ASSUME FULL LENGTH WRAPPED

$$\text{ASSUME } F_b = 12,000 / (30.5 \times 12) / 5.34 = 6.14 \text{ ksi}$$

$$\text{AND } L F_b = \frac{0.321}{6.14} \times 100 = 5.2\% \text{ INCREASE } \underline{\underline{OK}}$$

NOTE: EXISTING CONDITIONS INDICATE THAT W14 IS SUPPLIED
 3 IN. ABOVE. ASSUME FULL LENGTH WRAPPED
 IS VERY CONSERVATIVE.

C COLLECTOR PLATE

$M = 8000$ ^{11.#}
 $P = 260$ [#]

Take $M_{RATE} = 8000$ ^{11.#}

$F_b = 27000$ psi

$t_p = \left(\frac{8000 \times 6}{27000 \times 18} \right)^{1/2}$
 $= 0.372$ "

USE PL $\frac{1}{2} \times 18 \times 13\frac{1}{4}$ "

PROVISE STIFF PL $\frac{3}{8} \times 3$ @ 12" O.C.
@ W/4 BEAM

WELD 3" @ TOP OF PL @ CORNERS

$F_w = \frac{8000}{10 \times 2 \times 3} + \frac{200}{8 \times 3} = 142$ #/"

E.W. $\frac{3}{16} \times 3$

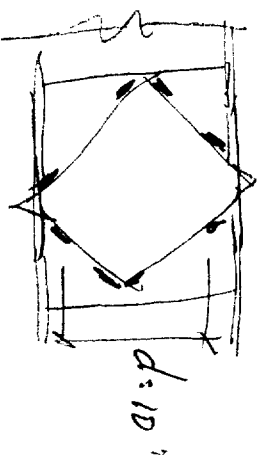
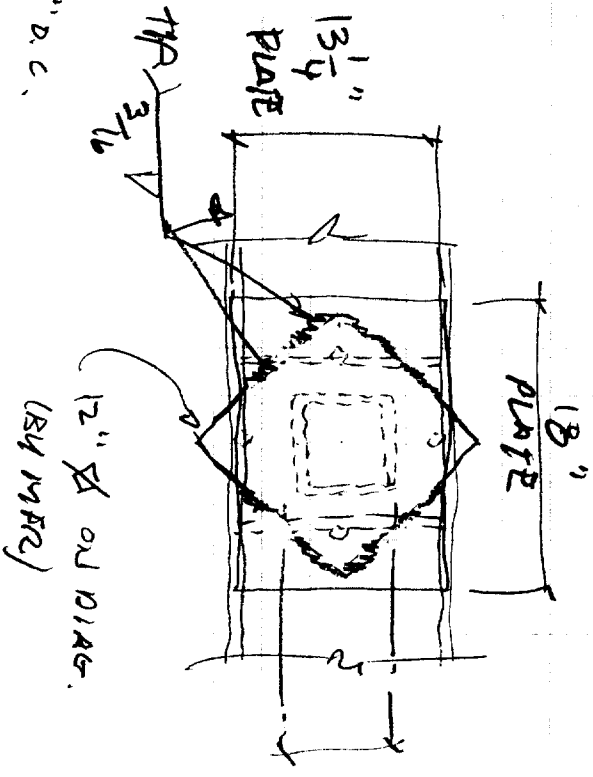
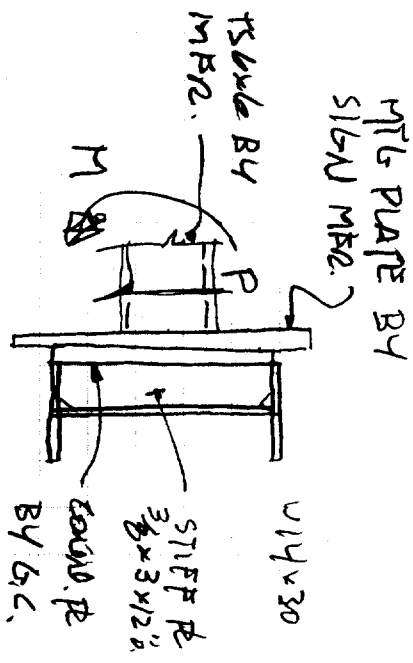

CHANNEL LETTER-CUTAWAY

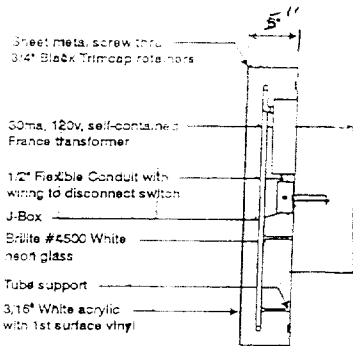

30ma, 120v, self-contained
France transformer
1/2" Flexible Conduit with
wiring to disconnect switch
J-Box
Brillite #4500 White
neon glass
Tube support
3/16" White acrylic
with 1st surface vinyl

6"x6"
CHANNEL
TUBE

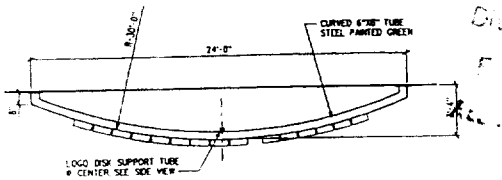

NORTH EXTERIOR ELEVATION



This set of plans and specifications shall be kept on the job at all times and it is understood that no changes or alterations from the original shall be made without written permission from the City of Sacramento Sign Section. The approval of this plan and specifications shall not be held to permit or approval of any City Ordinance or State Law.



- INSPECTOR'S WALL MOUNT LOGO DISK SPECIFICATIONS:**
- 1. The sign shall be a self-illuminated wall mount logo disk.
 - 2. The sign shall be 8" deep, fabricated from .063" aluminum return and .092" aluminum cabinet satin finish semi-gloss black polyurethane.
 - 3. The sign shall be 3 1/2" white acrylic with 3/4" black trimcap retainer edging. Graphics of logo shall be 3M Translucent Scotchcal vinyl. Copy to show thru White of Holly Green #23970 background. Logo to show thru White of Black #230-22 background.
 - 4. Internally illuminate logo disk with Brillite #4500 H.O. White, 32 ma, neon glass grid. Power with 120v, 7500/30 PBKM-51 self-contained France transformer.
 - 5. Fixate to wall with required fasteners.
 - 6. Maximum sign weight - 35 lbs.

Tile	Sq.Ft.	Volts	Amps
7	178		2

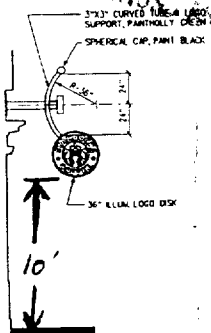

32" Diameter

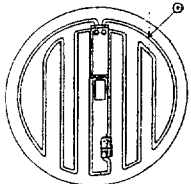

Open View - Neon Grid Layout

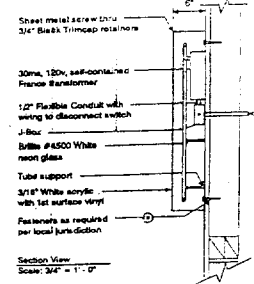

Section View Scale: 3/4" = 1'-0"

Sign must be approved by the National Electric Code, Underwriters Laboratory, IUL and all applicable local codes. Disconnect switch to primary to be within sight of sign! Includes power supply unit with NSF-NEC 110-3(B) 60°C, 80°C Primary electrical source (112 standard equipment NSF-NEC 600-4-800-21

FILE COPY

<p>14" CHANNEL LETTERS - MOUNTED DIRECTLY TO 6"x6" STEEL TUBE WHITE PLEX FACE, GREEN 5" RETURNS</p>	Tenant Approval: _____ Date: _____	<p>Real Enterprise Signs State Lic. #450869 1596 HAMPTON WAY Santa Rosa Ca. 95407</p>		
	Land Owner Approval: _____ Date: _____			SCALE: _____
	PH. 707-544-0140	DATE: _____	REVISED _____	ADD: 717-K STREET, SACRAMENTO, CA
	FAX. 707-544-2516	Job: _____	DRAWING NUMBER _____	

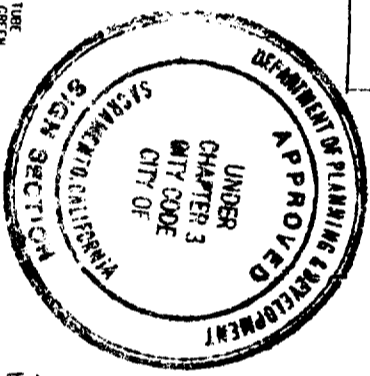
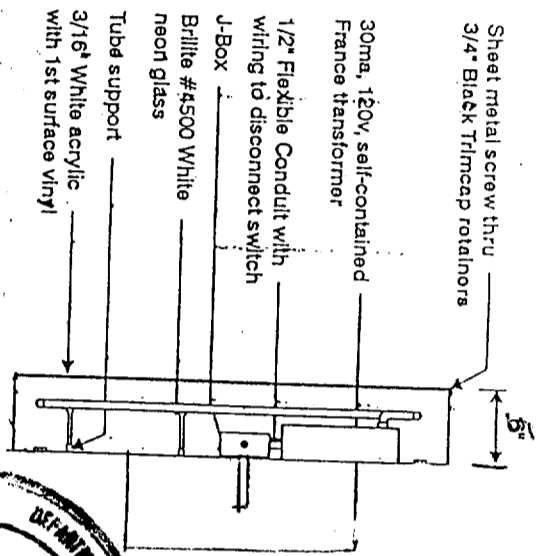

This set of plans and specifications kept on the job at all times and it is to be made without written permission from the City of Sacramento Sign Section. The approval of this plan and specification SHALL NOT be held to permit or approve the violation of any City Ordinance or State Law.

APPROVED PER 1996
 NATIONAL ELECTRICAL CODE
 AND CITY OF SACRAMENTO
 AMENDMENTS:
 11-10-99
ELECTRICAL DIVISION

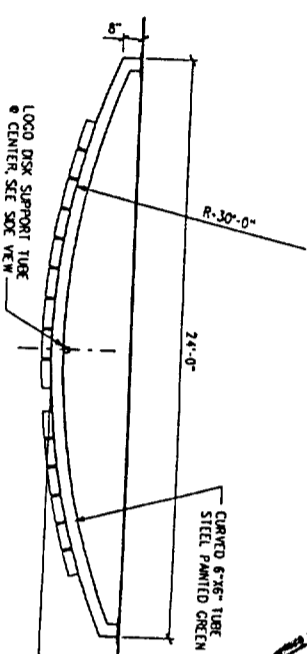

All electrical work must be U.L. labeled or be of equivalent standards, N.E.C. Sec. 90-6/ and comply with chapter 14 Div. 2 of Sacramento City Code. **EQUIPMENT MUST BE USED AS DESIGN INTENDED**

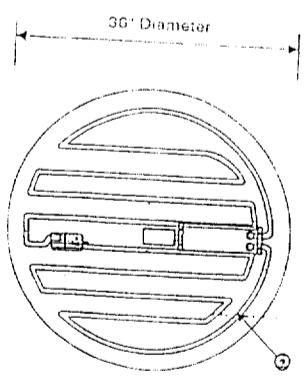
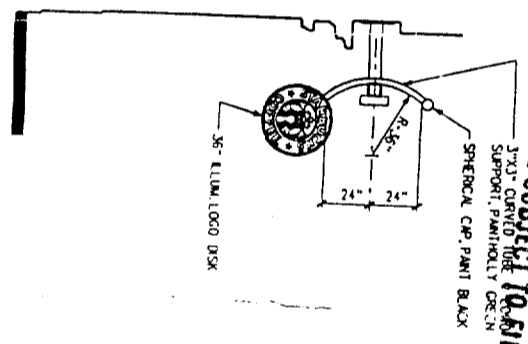
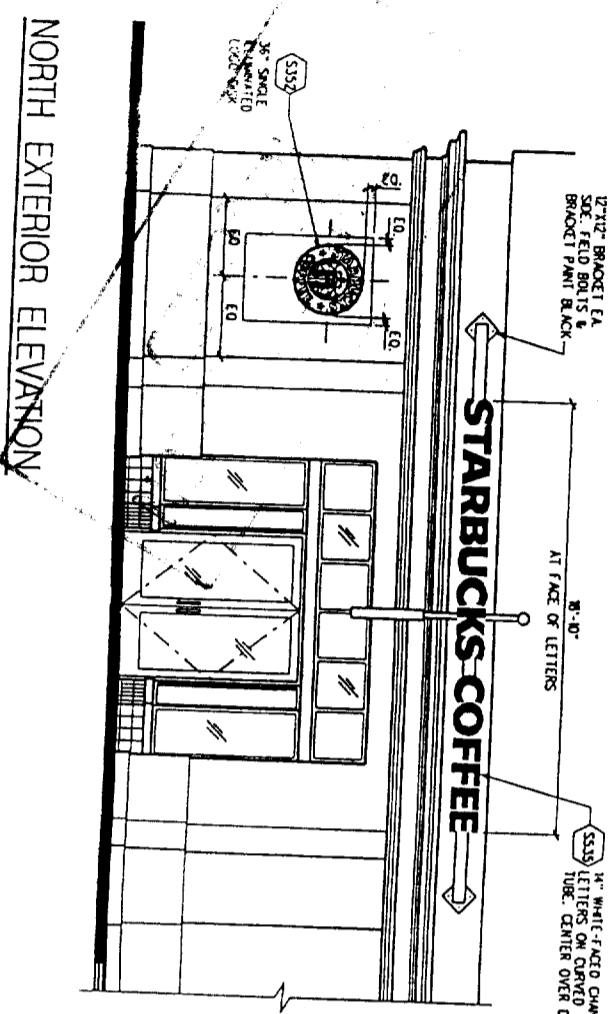

36" WALL MOUNT LOGO DISK SPECIFICATIONS

- SPECIFICATIONS:**
- 1 Logo disk cabinet to be 6" deep, fabricated from .063" aluminum returns and .090" aluminum backs. Paint cabinet with semi-gloss black polyurethane.
 - 2 Faces to be 3/16" white acrylic with 3/4" Black Trimcap retainer edging. Graphics of logo to be 1st surface 3M Translucent Scotchcal vinyl. Copy to show thru White background.
 - 3 Internally illuminate logo disk with Brille #4500 H.O. White, 30 ma, neon glass grid. Power with 120v, 7500/30 PBKM-51 self-contained France transformer.
 - 4 Fasten to wall with required fasteners.
 - 5 Estimated overall weight - 35 lbs.

Dia.	Sq.Ft.	Volts	Amps
36"	7.07	120	2

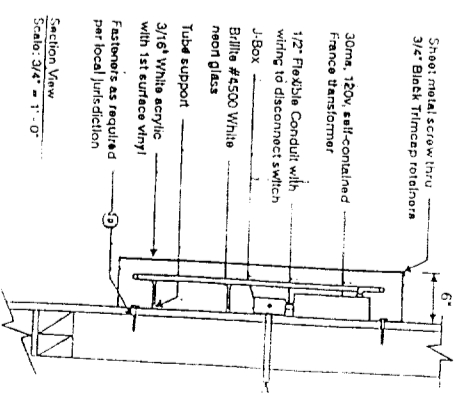

Sign must be approved by the National Electrical Code, Underwriters Laboratory, CUL and all applicable local codes. Disconnect switch in primary to be within sight of sign light includes power supply enclosure. REF: NEC 110-3 [9] 600-2, 600-4 (conduct minimum) REF: NEC 600-4, 600-21