

OFFICE COPY  
THIS IS A 2 PART FORM  
WRITE ON A FIRM SURFACE

CONSTRUCTION LENDING AGENCY

LICENSED CONTRACTORS DECLARATION

645  
2-9-01  
OWNER CONTRACTOR  
206124  
[Signature]  
OWNER CONTRACTOR

I, the undersigned, hereby certify that I am the owner of the property described herein and that I am applying for a permit for the construction of the improvements described herein. I am not applying for a permit for the construction of the improvements described herein for the purpose of sale of the property.

I am exempt under Sec. B & P C for this reason \_\_\_\_\_  
Date \_\_\_\_\_ (Signature)  
In issuing this building permit, the applicant represents, and the City relies on the representation of the applicant, that the applicant verified all measurements and locations shown on the application or accompanying drawings and that the improvement to be constructed does not violate any law or private agreement relating to prohibited, or prohibited locations for such improvements. This building permit does not authorize any illegal location of any improvement or the violation of any private agreement relating to location of improvements.

I certify that I have read the application and state that all information is correct. I agree to comply with all city and county ordinances and state laws relating to building construction and hereby authorize representative of this city to conduct an inspection of the property for inspection purposes.  
2-9-01  
[Signature]  
Signature of Applicant or Agent

USE BLACK INK BALL POINT PEN — PRESS FIRMLY  
SIGN PERMIT APPLICATION

7050 WINDBRIDGE DR SAC. 95821 2  
031-1178-001 PERMIT NO. 0102635  
PROGRESSIVE IMAGE 4800 WINDBRIDGE 95821 971-022  
BUSINESS OWNER 2000A DOWNS 95801 784-2450  
G.W. WIMMY CO #110, BEEHIVE

WATERSHED CONE  
WATERSHED CONE  
WATERSHED CONE  
WATERSHED CONE

521514  
CITY OF SACRAMENTO PERMIT SERVICES  
BUILDING INSPECTION DIVISION 264-7619

WORKER'S COMPENSATION DECLARATION

I hereby affirm under penalty of perjury one of the following declarations:  
 I have and will maintain a certificate of consent to self-insure for workers' compensation as provided for by Section 3700 of the Labor Code, for the performance of work for which the permit is issued.  
 I have and will maintain workers' compensation insurance, as required by Section 3700 of the Labor Code, for the performance of the work for which this permit is issued. My workers' compensation insurance carrier and policy number are:  
Carrier \_\_\_\_\_  
Policy Number \_\_\_\_\_

(This section need not be completed if the permit is for one hundred dollars (\$100) or less) I certify that in the performance of the work for which this permit is issued, I shall not employ any person in any name, so as to become subject to the workers' compensation laws of California and agree that if I should become subject to the workers' compensation provisions of Section 3700 of the Labor Code, I shall forthwith comply with those provisions.  
Date 2-9-01 Applicant [Signature]  
WARNING: FAILURE TO SECURE WORKERS' COMPENSATION COVERAGE MAY BE CAUSAL FACTOR IN DETERMINING EMPLOYER'S LIABILITY FOR DAMAGES UNDER THE CALIFORNIA EMPLOYMENT RELATIONSHIP ACT. THIS PERMIT IS SUBJECT TO THE CALIFORNIA EMPLOYMENT RELATIONSHIP ACT. IN ADDITION TO THE CALIFORNIA EMPLOYMENT RELATIONSHIP ACT, THIS PERMIT IS SUBJECT TO THE CALIFORNIA EMPLOYMENT RELATIONSHIP ACT AND ATTORNEY FEES.

2-9-01  
[Signature]  
Signature of Applicant or Agent

TOTAL \$ \$  
FEES \$  
THIS PERMIT SHALL EXPIRE BY LIMITATION IF WORK AUTHORIZED IS NOT COMMENCED WITHIN 180 DAYS.

OFFICE COPY

THIS IS A 2 PART FORM  
WRITE ON A FIRM SURFACE

CONTRACTOR'S SIGNATURE

LICENSED CONTRACTORS DECLARATION

I, the undersigned, being duly licensed and qualified under the provisions of the Business and Professions Code, hereby declare that I am the contractor for the above mentioned project and that I am not a subcontractor or agent of another contractor.

DATE: 2-9-01  
SIGNATURE: [Signature]  
OWNER: [Signature]

OWNER'S SIGNATURE

I am exempt under Sec. \_\_\_\_\_ B & P C for this reason \_\_\_\_\_  
Date: \_\_\_\_\_  
Owner: \_\_\_\_\_ (Signature)

I, as owner of the property, am exclusively contracting with licensed contractors to construct the project (Sec. 7044, Business and Professions Code). The Contractors License Law does not apply to an owner of property who builds or improves thereon, and who contracts for such projects with a contractor(s) licensed pursuant to the Contractors License Law.

I am exempt under Sec. \_\_\_\_\_ B & P C for this reason \_\_\_\_\_  
Date: \_\_\_\_\_  
Owner: \_\_\_\_\_ (Signature)

In issuing this building permit, the applicant represents, and the City relies on the representation of the applicant, that the applicant verified all measurements and conditions shown on the application or accompanying drawings and that the improvement to be constructed does not violate any law or private agreement relating to permissible or prohibited locations for such improvements. This building permit does not constitute a legal violation of any improvement or the violation of any private improvement relating to location of improvements.

I hereby certify that all information is correct. I agree to comply with all city and county ordinances and state laws relating to building construction. I hereby authorize representative of this city to act upon the abovementioned property for the purpose of \_\_\_\_\_  
Date: 2-9-01  
Signature of Applicant or Agent: [Signature]

USE BLACK INK BALL POINT PEN — PRESS FIRMLY  
SIGN PERMIT APPLICATION

SELF ADDRESS: 7600 WINDBRIDGE DR SAC 95831  
PERMIT NO. 0102637  
NAME OF APPLICANT: 031-1670-001  
ADDRESS: 4100C WINDSIDE CARMENTAS CA 95008  
BUSINESS OWNER: G.W. WILLIAMS CO. 2200A DOUGLAS BLVD SUITE 110 ROSENHEIM CA 95661

LICENSED CONTRACTOR: PROGRESSIVE EMBLE  
BUSINESS OWNER: G.W. WILLIAMS CO.  
SIGN INFORMATION: [X] SIGNING OFFICER, [X] SUPERVISOR, [ ] ASSISTANT SUPERVISOR, [ ] FOREMAN, [ ] LABORER, [ ] OPERATOR, [ ] PROJECTING, [ ] RELEASE  
MATERIALS: [ ] BRICK, [ ] CONCRETE, [ ] Gypsum, [ ] INSULATION, [ ] LATH, [ ] ROOFING, [ ] SHEET METAL, [ ] WOODEN  
PROJECT: WATERFORD COVE

S 21515  
CITY OF SACRAMENTO  
BUILDING INSPECTION DIVISION  
264-7619  
PERMIT SERVICES

WORKER'S COMPENSATION DECLARATION  
I hereby affirm under penalty of perjury one of the following declarations:  
[ ] I have and will maintain a certificate of consent to self-insure for workers' compensation as provided for by Section 3700 of the Labor Code for the performance of work for which the permit is issued.  
[ ] I have and will maintain workers' compensation insurance, as required by Section 3700 of the Labor Code, for the performance of the work for which this permit is issued. My workers' compensation insurance carrier and policy number are: \_\_\_\_\_  
Carrier: \_\_\_\_\_  
Policy Number: \_\_\_\_\_

APPROVED BY: [Signature] DATE: 3-2-01  
IDENTIFIED BY: [Signature] DATE: [ ]

BUILDING INSPECTOR: [Signature] DATE: 6/26/01  
ELECTRICAL INSPECTOR: [Signature] DATE: [ ]  
SIGN INSPECTOR: [Signature] DATE: [ ]

Table with columns: FEES, RECEIVED, AMOUNT. Rows include SIGN AND BUILDING PERMIT, ELECTRICAL SIGN PERMIT, and OTHER.

TOTAL FEES \$ [Amount]  
THIS PERMIT SHALL EXPIRE BY LIMITATION IF WORK AUTHORIZED IS NOT COMMENCED WITHIN 180 DAYS.

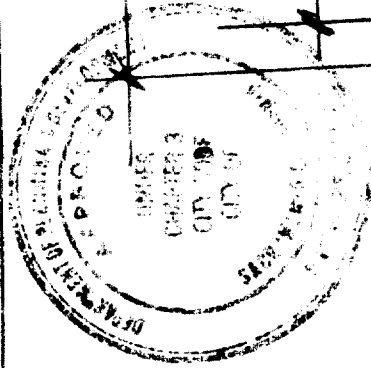

Site plan shall show all proposed signs and their location. All signs shall be in accordance with the City of Waterford Sign Ordinance. All signs shall be installed in accordance with the City of Waterford Sign Ordinance. All signs shall be installed in accordance with the City of Waterford Sign Ordinance.

**FOOTING INSPECTION REQUIRED**

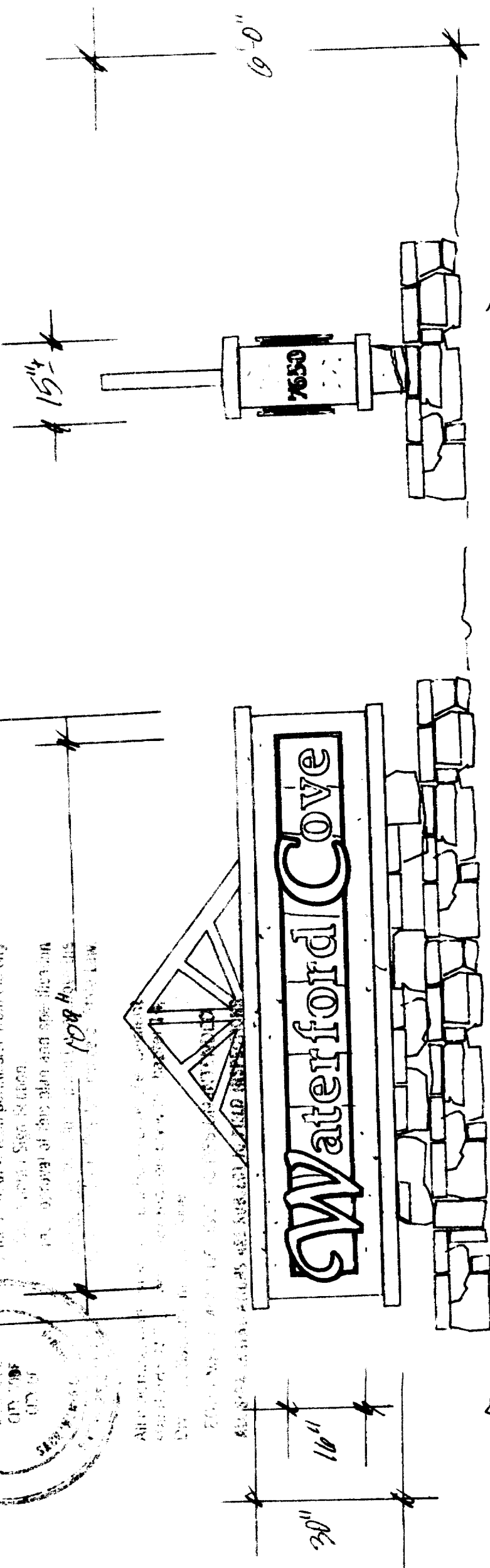

- (1) D/F MONUMENT SIGN AT ENTRY (WINDBRIDGE)
  - 22 GA SHT. MTL/ANGLE IRON FRAME, TEX-COAT FINISH. LTR. AREA (16" X 09", 12 #)
  - NATURAL SLATE TILES. LTR'S - 1/2" ACPHIC, BRUSHED GOLD ALUMINUM
  - FACES, STUD-MOUNTED THRU TILE/SIGN BODY.
  - "SUNBURST" FEATURE FAB. .063" ALUMINUM, POWDER-COATED WHITE
  - BOULDER THRU SIGN FRAMING W/ STAINLESS BOLTS.
  - USE EXISTING SIGN BASE/PLANTER, REMOVE EXISTING SIGN.

**FILE COPY**

2-6-01 1/2" = 1'-0" WATERFORD COVE APIS-7650 WINDBRIDGE DR, SAC.

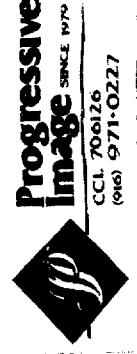

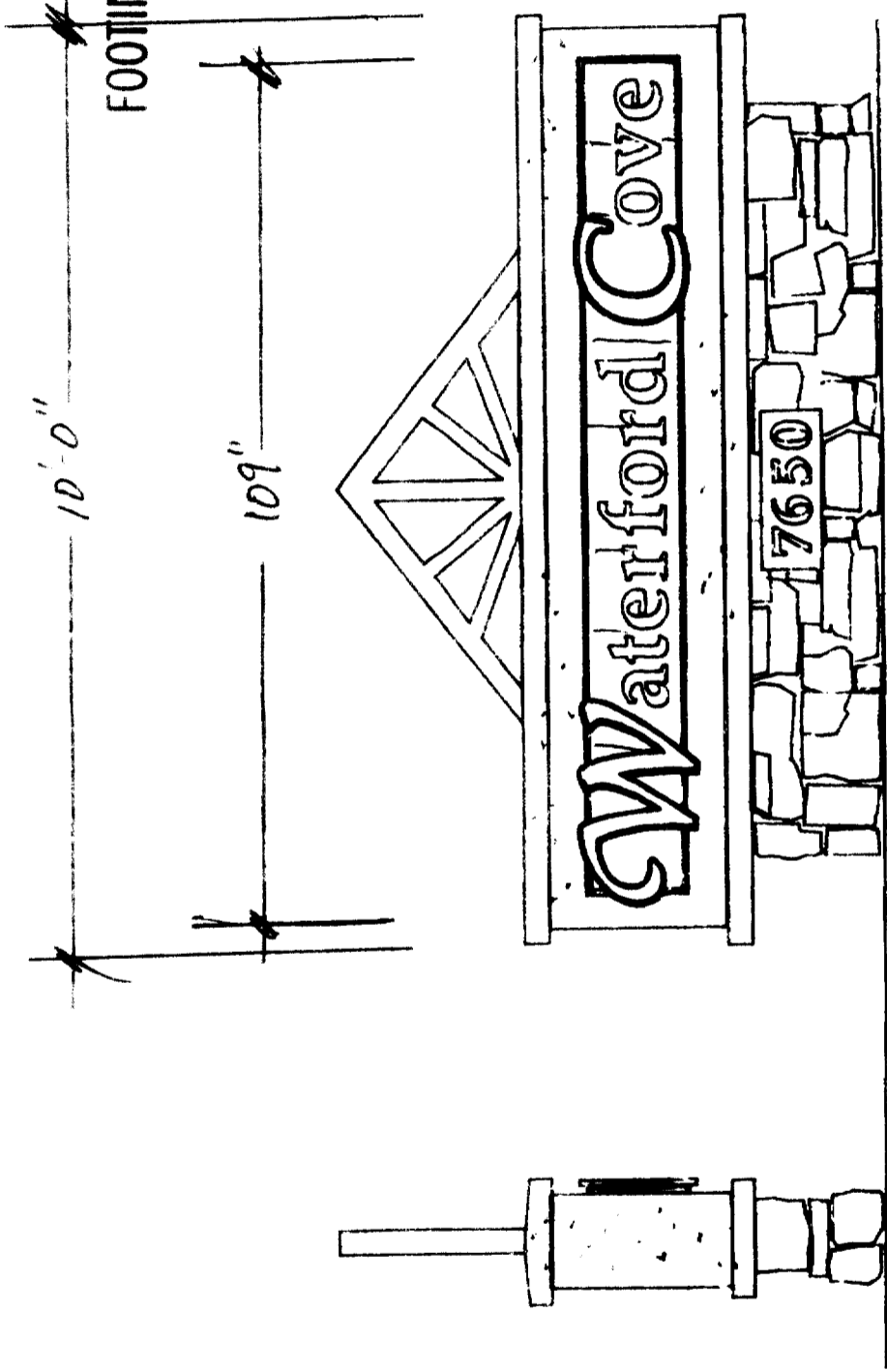

(B) (1) S/F MONUMENT SIGN AT CORNER  
 SAME DIMENSIONS, CONSTRUCTION AS SIGN (A)

2-6-01 1/2" = 1'-0"

WATERFORD COVE APTS. 7050 WINDBRIDGE DR, SAC.



Progressive  
 Image  
 SINCE 1979  
 CCL 706126  
 (616) 971-0227

FAB. ALUM.  
"SUNBURST"

3" STEEL  
SQ. TUBE  
THRU-BOLTS

1/2" x 1/2" x 1/8"  
ANGLE  
FRAME

CULTURED  
STONE  
VENEER

CEMENT  
BACKER  
BOARD  
BOUNDED  
TO  
FRAME

GRADE

CONCRETE  
FTGS.

24"

24" x

(B)

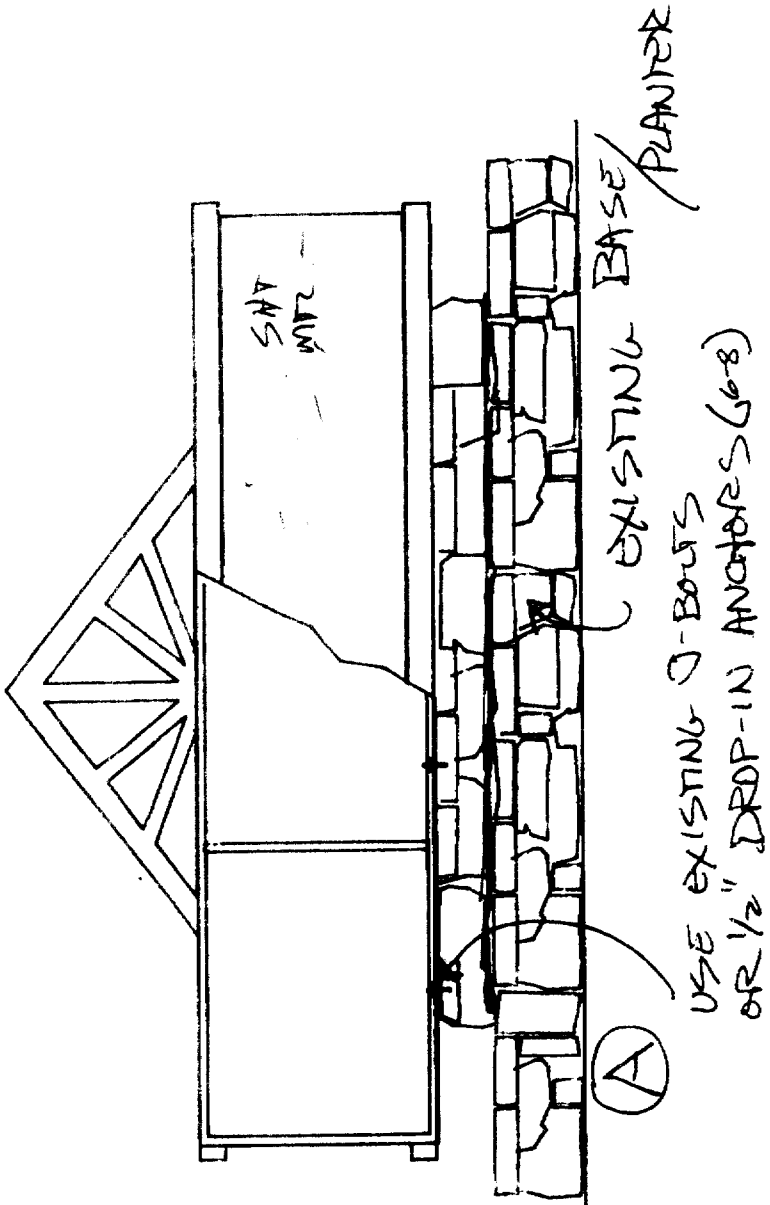

EXISTING BASE /  
PLANTER  
USE EXISTING J-BOLTS  
OR 1/2" DROP-IN ANCHORS (6-8)

INSTALLATION DETAILS

2-6-01

WATERFORD COVE APTE. 705D WINDBRIDGE DR, SAC



Progressive  
Image  
SINCE 1979  
CCL 706126  
(916) 971-0277

# WATERFORD COVE

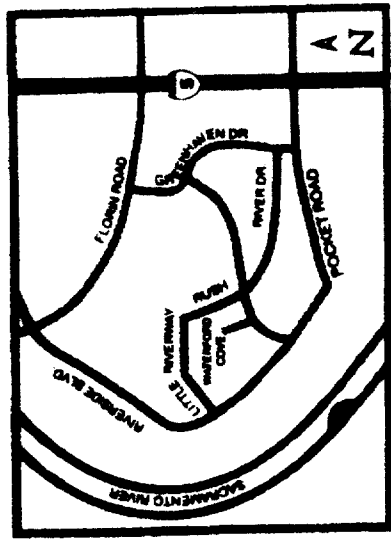

7650 Windbridge Drive • Sacramento, CA 95831

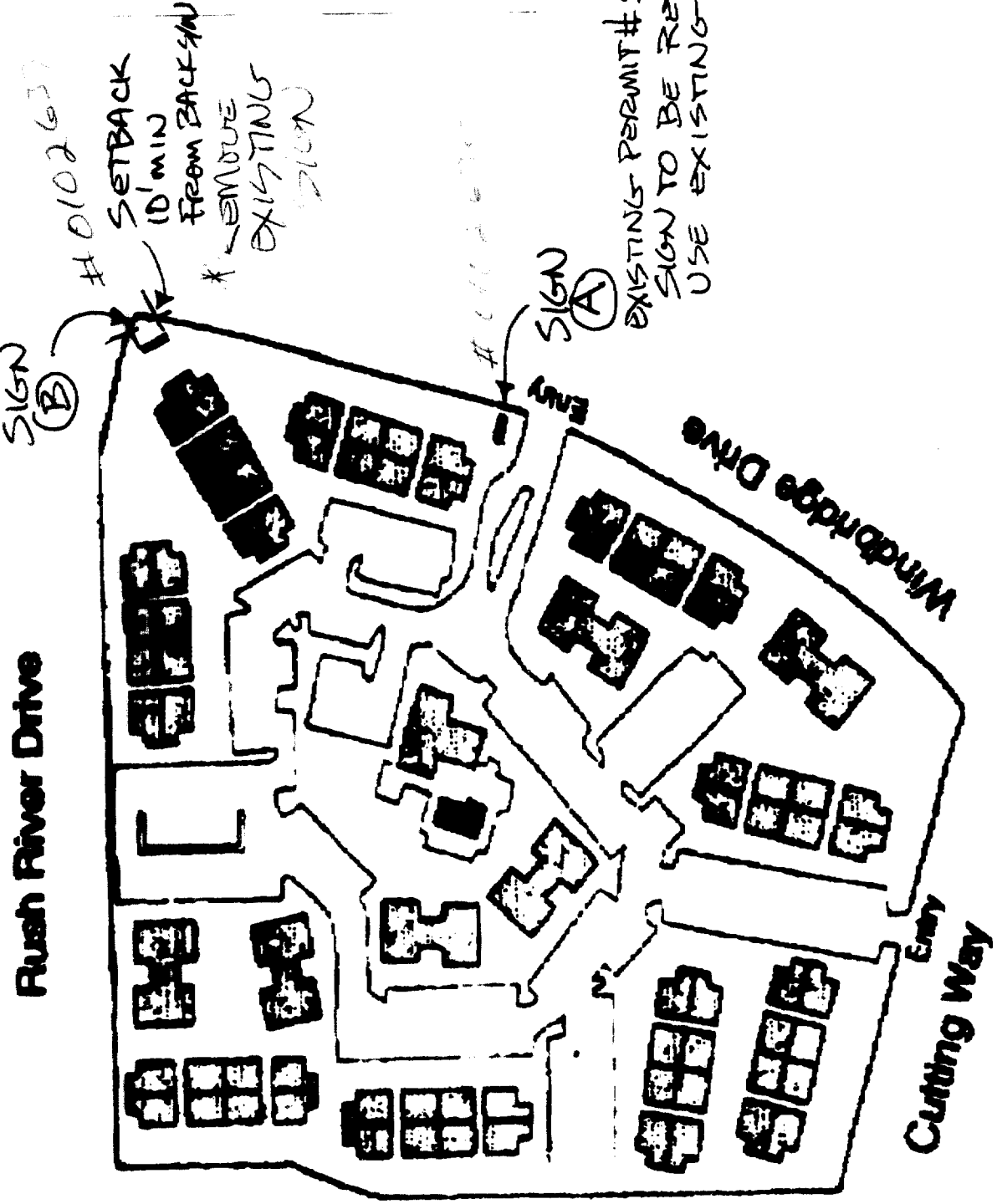

NORTH

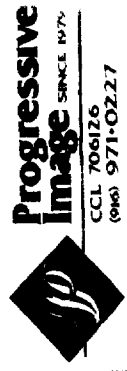

Progressive Image  
SINCE 1979  
CCL 706126  
(916) 971-0227

2-6-01 N.T.S. WATERFORD COVE APIS. 7650 WINDBRIDGE DRIVE, SAC