

**APPLICATION FOR PERMIT TO BUILD**

PERMIT  
1952 **1952**  
DATE  
**7/19/16**  
DISTRICT  
**5**

Street No. **2809-Q** Lot **7, W 1/2** Block **P.Q-28.29**  
 Owner **A. V. Wilde**, Address **2809-Q**  
 Architect \_\_\_\_\_ Address \_\_\_\_\_  
 Contractor **Owner**, Address \_\_\_\_\_  
 Kind of Building **One story fr. dwelling**

	Girder		Span		Mud Sills	
	1ST FLOOR	2ND FLOOR	3RD FLOOR	4TH FLOOR	5TH FLOOR	6TH FLOOR
Joists	<b>Build one story fr. Porch</b>					
Max. Span						
Bearing Partitions						
Non-bearing Partitions						
Story Height	<b>Garage 12' x 16' - 12' high 2 x 4</b>					
Outside Walls	<b> studs Rustic &amp; shingle Roof</b>					
Ceiling Joists	<b>Concrete floor</b>					
Roof			Rafters			
Water Heater			Chimney			
Size of Building—Length			Width		Height	

It is hereby agreed that this building will be constructed in conformity with the Ordinances of the City of Sacramento and the Laws of the State of California.

Estimated cost, \$ **100 =**  
 Plans must be submitted.

**A. V. Wilde**  
 Owner or Owner's Representative.

4

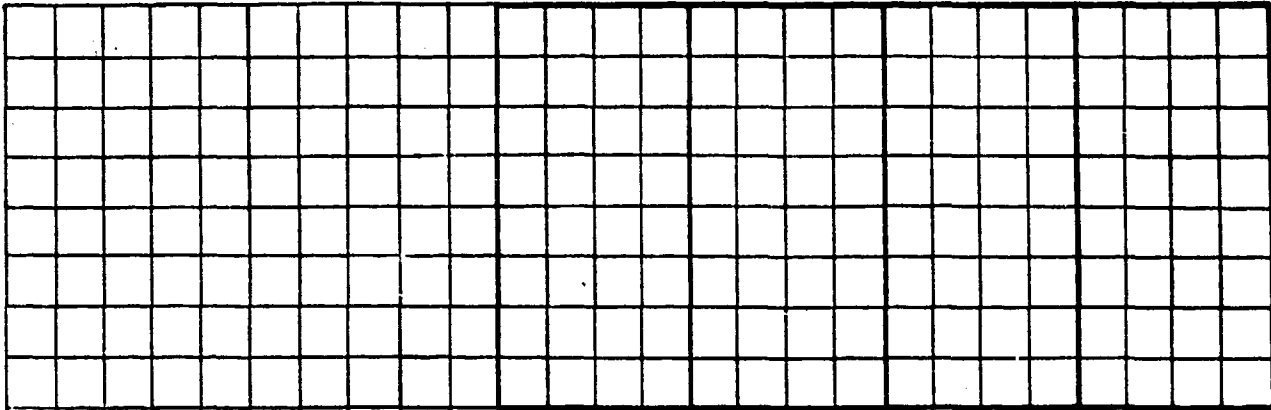

8

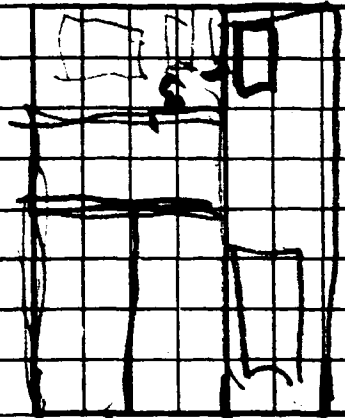

63

2