

CITY OF SACRAMENTO

Permit No: 9803978

1231 I Street, Sacramento, CA 95814

Insp Area: 2

Site Address: 952 SOUTH BEACH DR SAC

Sub-Type: NSFR

Parcel No: 0311330045

LOT 39

Housing (Y/N): N

CONTRACTOR
PARKER DEV COMP
8144 POCKET RD
SACRAMENTO CA

95831

OWNER
PARKER INVESTMENTS
8144 POCKET RD
SACRAMENTO CA

95831

ARCHITECT

Nature of Work: NEW SINGLE FAMILY DWELLING - MP SW 2627, 9 ROOMS (INCL BONUS RM), 2 CAR GARAGE

CONSTRUCTION LENDING AGENCY: I hereby affirm under penalty of perjury that there is a construction lending agency for the performance of the work for which this permit is issued (Sec. 3097, Civ. C).

Lender's Name Lender's Address

LICENSED CONTRACTORS DECLARATION: I hereby affirm under penalty of perjury that I am licensed under provisions of Chapter 9 (commencing with section 7000) of Division 3 of the Business and Professions Code and my license is in full force and effect.

License Class License Number 162682 Date 1/9/98 Contractor Signature Candy A Chambers

OWNER-BUILDER DECLARATION: I hereby affirm under penalty of perjury that I am exempt from the contractors License Law for the following reason (Sec. 7031.5, Business and Professions Code; any city or county which requires a permit to construct, alter, improve, demolish, or repair any structure, prior to its issuance, also requires the applicant for such permit to file a signed statement that he or she is licensed pursuant to the provisions of the Contractors License Law (Chapter 9 (commencing with Section 7000) of Division 8 of the Business and Professions Code) or that he or she is exempt therefrom and the basis for the alleged exemption. Any violation of Section 7031.5 by any applicant for a permit subjects the applicant to a civil penalty of not more than five hundred dollars (\$500.00);

I, as a owner of the property, or my employees with wages as their sole compensation, will do the work, and the structure is not intended or offered for sale (Sec. 7044, Business and Professional Code: The Contractors License Law does not apply to an owner of property who builds or improves thereon, and who does such work himself or herself or through his/her own employees, provided that such improvements are not intended or offered for sale. If, however, the building or improvement is sold within one year of completion, the owner-builder will have the burden of proving that he/she did not build or improve for the purpose of sale.)

I, as owner of the property, am exclusively contracting with licensed contractors to construct the project (Sec. 7044, Business and Professions Code: The Contractors License Law does not apply to an owner of property who builds or improves thereon, and who contracts for such projects with a contractor(s) licensed pursuant to the Contractors License Law).

I am exempt under Sec. B & PC for this reason:

Date Owner Signature

IN ISSUING THIS BUILDING PERMIT, the applicant represents, and the city relies on the representation of the applicant, that the applicant verified all measurements and locations shown on the application or accompanying drawings and that the improvement to be constructed does not violate any law or private agreement relating to permissible or prohibited locations for such improvements. This building permit does not authorize any illegal location of any improvement or the violation of any private agreement relating to location of improvements.

I certify that I have read this application and state that all information is correct. I agree to comply with all city and county ordinances and state laws relating to building construction and hereby authorize representative(s) of this city to enter upon the abovementioned property for inspection purposes.

Date 6/15/98 Applicant/Agent Signature Candy A Chambers

WORKER'S COMPENSATION DECLARATION: I hereby affirm under penalty of perjury one of the following declarations:

I have and will maintain a certificate of consent to self-insure for workers' compensation as provided for by Section 3700 of the Labor Code, for the performance of work for which the permit is issued.

I have and will maintain workers' compensation insurance, as required by Section 3700 of the Labor Code, for the performance of the work for which this permit is issued. My workers' compensation insurance carrier and policy number are:

Carrier Republic Indemnity Policy Number 499607 4/1/93

(This section need not be completed if the permit is for \$100 or less) I certify that in the performance of the work for which this permit is issued, I shall not employ any person in any manner so as to become subject to the workers' compensation laws of California and agree that if I should become subject to the workers' compensation provisions of Section 3700 of the Labor Code, I shall forthwith comply with those provisions.

Date 6/15/98 Applicant Signature Candy A Chambers

WARNING: FAILURE TO SECURE WORKER'S COMPENSATION COVERAGE IS UNLAWFUL AND SHALL SUBJECT AN EMPLOYER TO CRIMINAL PENALTIES AND CIVIL FINES UP TO ONE HUNDRED THOUSAND DOLLARS (\$100,000) IN ADDITION TO THE COST OF COMPENSATION, DAMAGES AS PROVIDED FOR IN SECTION 3706 OF THE LABOR CODE, INTEREST AND ATTORNEY'S FEE.

THIS PERMIT SHALL EXPIRE BY LIMITATION IF WORK IS NOT COMMENCED WITHIN 180 DAYS.

CERTIFICATION OF COMPLIANCE
SCHOOL DISTRICT DEVELOPMENT FEES

(Print or Type)

PART I TO BE COMPLETED BY APPLICANT

PROPERTY OWNER'S NAME Parker Investments
OWNER'S ADDRESS 8144 Pocket Rd. Sacto., CA 95831
PROJECT ADDRESS ~~9758~~ S. Beach Dr.
PARCEL NO. 031-1330-045 LOT NO. 39
SUBDIVISION NAME Southshore
NUMBER OF UNITS _____
APPLICANT'S SIGNATURE C. Cranham
TITLE OF APPLICANT Construction Assistant
DATE 5/11/98 TELEPHONE NUMBER 983-1988

PART II TO BE COMPLETED BY BUILDING DEPARTMENT

PLAN IDENTIFICATION NO. _____
BUILDING TYPE (CHECK ONE)
RESIDENTIAL () APARTMENT/CONDOMINIUM () COMMERCIAL/INDUSTRIAL ()
SQUARE FEET OF CHARGEABLE BUILDING AREA 21027
SIGNATURE _____
TITLE Bldg. Inspector D. Brooks DATE 5/12/98

PART III TO BE COMPLETED BY SCHOOL DISTRICT

SCHOOL DISTRICT ALPHEUS CITY UNIFIED SCHOOL DISTRICT
DISTRICT CERTIFICATION NO. 6355
FEES COLLECTED 1458.44 - 974.00 HELD FOR DEBT = 3544.44
RESIDENTIAL 21027 SQ. FT. X \$ 1.72 = \$ 4578.44
APARTMENT/CONDOMINIUM _____ SQ. FT. X \$ _____ = \$ _____
COMMERCIAL/INDUSTRIAL _____ SQ. FT. X \$ _____ = \$ _____

This Certification covers only the amount of square footage indicated above. Any additions or corrections to the square footage for this project will require an amendment to the Certificate of Compliance.

As the authorized school district official, I hereby certify that the requirements of Government Code Section 65995 have been complied with by the above signed applicant.

AUTHORIZED SCHOOL DISTRICT OFFICIAL _____
SIGNATURE _____
TITLE _____ DATE 5/19/98

Original	School District
1st Copy	School District
2nd Copy	Building Department
3rd Copy	Applicant

WES PAC INSULATION, INC.

INSULATION
CERTIFICATE

THIS IS TO CERTIFY THAT INSULATION HAS BEEN INSTALLED IN CONFORMANCE WITH CURRENT ENERGY REGULATIONS, CALIFORNIA ADMINISTRATIVE CODE, TITLE 24, STATE OF CALIFORNIA, IN THE BUILDING LOCATED AT:

LOT 33 PLAN 2875 LOT # 39 TRACT # _____
STREET 952 S. Beach Dr CITY SACRAMENTO
SOUTH SHORE

EXTERIOR WALLS:

MANUFACTURER _____ THICKNESS/TYPE 3 1/2" R-VALUE 13

CEILINGS:

BATTS:
MANUFACTURER _____ THICKNESS/TYPE 1" R-VALUE 38

BLOWN IN:
MANUFACTURER INSUL SAFE IV THICKNESS/TYPE 14 3/4" R-VALUE 38

SQUARE FOOTAGE COVERED 600 NUMBER OF BAGS USED 10

FLOORS:

MANUFACTURER _____ THICKNESS/TYPE _____ R-VALUE _____

SLAB ON GRADE:

MANUFACTURER _____ THICKNESS/TYPE _____ R-VALUE _____

WIDTH OF INSULATION 1 INCHES

FOUNDATION WALLS:

MANUFACTURER _____ THICKNESS/TYPE _____ R-VALUE _____

GENERAL CONTRACTOR Parker Dent
CALIFORNIA CONTRACTORS LICENSE # _____

[Signature] DATE 4/25/99
SIGNATURE Supt TITLE

INSULATION CONTRACTOR WES PAC INSULATION, INC.

CALIFORNIA CONTRACTORS LICENSE # _____
P Small #487478 DATE 4/25/99
SIGNATURE [Signature] TITLE



CITY OF SACRAMENTO
CASH RECEIPT

TRANSACTION CODE	C/R	CASH RECEIPT NUMBER	169752	DATE OF DEPOSIT	MM D D Y Y 05 18 99	ACCOUNTING PERIOD	MM Y Y 05 99	BUDGET FY	MM Y Y 983-1988	Y Y 99
ACTION		BANK ACCOUNT	011	OFFSET CASH ACCOUNT		COMMENTS: Parker Development Ckt# 1021				
<input type="checkbox"/> Original Entry (E) <input type="checkbox"/> Adjustment (M)										

REFERENCE INVOICE NUMBER	LINE	FUND	AGENCY	ORGANIZATION	SUB-ORG	ACTIVITY	REVENUE SOURCE SXXX	SUB-REV	JOB NUMBER	REPT CAT	BAL SHEET ACT 12XX	OBJECT 4XXX	SUB-OBJ	VENDOR/PROVIDER	AMOUNT	INC/DEC IND	P/R IND
--------------------------	------	------	--------	--------------	---------	----------	---------------------	---------	------------	----------	--------------------	-------------	---------	-----------------	--------	-------------	---------

DESCRIPTION: (30 SPACES) 4133303360 3067 164000
 LAKE GREENWICH & SOUTHSHORE @ RIVERLAKE

DESCRIPTION: (30 SPACES) 940 952 901 1015 SOULNBACH A/C.
 713, 717, 721 Shoreline Dr.

DESCRIPTION: (30 SPACES)

DESCRIPTION: (30 SPACES)

DESCRIPTION: (30 SPACES)

DESCRIPTION: (30 SPACES)

CITY OF SACRAMENTO
PAID
MAY 18 1999
DEPARTMENT OF UTILITIES

PREPARED BY: NAME Mary Anne
 DEPARTMENT/DIVISION Utilities Business Services
 PHONE 244-5371
 DATE 5-18-91
 TOTAL 1540.00

(NEW CONSTRUCTION)
AGREEMENT REGARDING THE RISK
OF FLOODING ON THE PROPERTY

RECITALS

A. The undersigned are the record owners of the real property located at Southern "A" attached (the "Property"), or as described in Exhibit

B. The undersigned expressly acknowledge that the Property may be subject to flooding hazards due to its location in a 100-year floodplain, as described in the Flood Insurance Rate Map dated November 15, 1989, ("FIRM"), prepared by the Federal Emergency Management Agency ("FEMA").

C. The undersigned acknowledge that they have read the Notice to Building Permit Applicants Regarding the Risk of Flooding attached as Exhibit "B."

D. Despite the potential for flood damage, the undersigned intend that the new construction ("New Construction") be placed on the Property which will not be at least one foot above the 100-year floodplain elevation levels identified in the Preliminary Work Map dated January, 1989, prepared by the U.S. Army Corps of Engineers.

E. The undersigned acknowledge that the City of Sacramento (the "City") recommends obtaining flood insurance for the New Construction.

AGREEMENT

In consideration of the issuance of a building permit for the New Construction, the undersigned agree as follows:

1. Flood-Related Property Damage. For purposes of this Agreement, the term "flood-related property damage" shall mean any property damage due to flooding resulting from an overtopping out of the channels of the Sacramento River, American River, Dry Creek, Arcade Creek or Morrison Creek levee systems or a break in those levee systems.
2. Assumption of Risk. The undersigned expressly assume the risk that the New Construction may be subject to flood-related property damage.
3. Waiver of Property Damage Claims. The undersigned unconditionally waive any flood-related property damage claim asserting liability on the part of the City, or its officers, agents or employees premised on the issuance of a permit for the New

 Address

 Name

 Title of Signatory if Signing for an Entity

SIGNATURE

 Address
 8144 Pocket Road
 Sacramento, CA 95831

 Name
 Carolyn Chambers

 Title of Signatory if Signing for an Entity
 Construction Assistant

SIGNATURE

For Parker Development Comp.

DATED: 5/11/98

10. **Termination.** All of the obligations set forth in this Agreement shall terminate at such time as FEMA determines that the area in which the Property is located has attained at least 100-year flood protection.
9. **Succession.** The undersigned expressly intend that the obligations contained herein shall run with the Property and shall bind their respective heirs, assigns and successors in interest.
8. **Attorney's Fees.** The undersigned agree that if any legal action is brought to enforce the provisions of this Agreement, the prevailing party shall be entitled to recover reasonable attorney's fees and costs from the nonprevailing party.

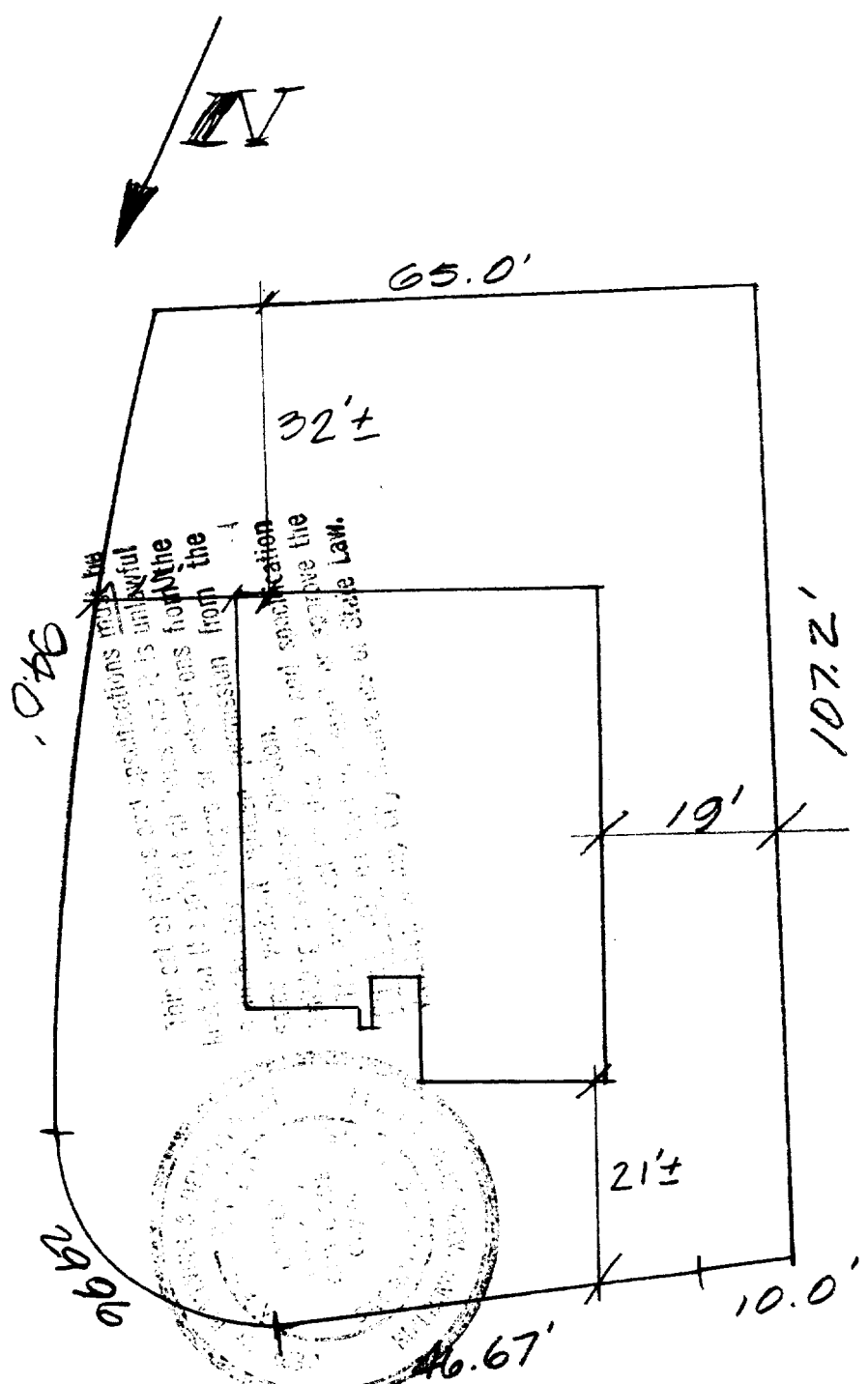

42948 SOUTH BEACH DR.
 PLAN 2627
 SOUTH SHORE AT RIVER LAKE
 LOT 39

031-1330-045
 PARKER DEVELOPMENT CO.
 8144 POCKET ROAD
 983-1988