

**CITY OF SACRAMENTO**  
1231 I Street, Sacramento, CA 95814

**Permit No: 0100887**

**Insp Area: 4**

**Site Address: 11 BERYL CT SAC**

Parcel No: 225-1260-079

NATOMAS CROSS 16 LOT 52

Sub-Type: NSFR

Housing (Y/N): N

CONTRACTOR

BECK HOMES  
3114 WEST HAMMER LANE  
STOCKTON CA. 95209

OWNER

ARCHITECT

**Nature of Work: NSFR MP2634 2 STORY 10 RMS**

**CONSTRUCTION LENDING AGENCY :** I hereby affirm under penalty of perjury that there is a construction lending agency for the performance of the work for which this permit is issued (Sec. 3097, Civ. C.)

Lender's Name \_\_\_\_\_ Lender's Address \_\_\_\_\_

**LICENSED CONTRACTORS DECLARATION:** I hereby affirm under penalty of perjury that I am licensed under provisions of Chapter 9 (commencing with section 7000) of Division 3 of the Business and Professions Code and my license is in full force and effect.

License Class B License Number 478421 Date 1-29-01 Contractor Signature [Signature]

**OWNER-BUILDER DECLARATION:** I hereby affirm under penalty of perjury that I am exempt from the contractors License Law for the following reason (Sec. 7031.5, Business and Professions Code: any city or county which requires a permit to construct, alter, improve, demolish, or repair any structure, prior to its issuance, also requires the applicant for such permit to file a signed statement that he or she is licensed pursuant to the provisions of the Contractors License Law (Chapter 9 (commencing with Section 7000) of Division 8 of the Business and Professions Code) or that he or she is exempt therefrom and the basis for the alleged exemption. Any violation of Section 7031.5 by any applicant for a permit subjects the applicant to a civil penalty of not more than five hundred dollars (\$500.00).

I, as a owner of the property, or my employees with wages as their sole compensation, will do the work, and the structure is not intended or offered for sale (Sec. 7044, Business and Professional Code: The Contractors License Law does not apply to an owner of property who builds or improves thereon, and who does such work himself or herself or through his/her own employees, provided that such improvements are not intended or offered for sale. If, however, the building or improvement is sold within one year of completion, the owner-builder will have the burden of proving that he/she did not build or improve for the purpose of sale.)

I, as owner of the property, am exclusively contracting with licensed contractors to construct the project (Sec. 7044, Business and Professions Code: The Contractors License Law does not apply to an owner of property who builds or improves thereon, and who contracts for such projects with a contractor(s) licensed pursuant to the Contractors License Law)

I am exempt under Sec. \_\_\_\_\_ B & PC for this reason: \_\_\_\_\_

Date \_\_\_\_\_ Owner Signature [Signature]

**IN ISSUING THIS BUILDING PERMIT,** the applicant represents, and the city relies on the representation of the applicant, that the applicant verified all measurements and locations shown on the application or accompanying drawings and that the improvement does not violate any law or private agreement relating to permissible or prohibited locations for such improvements. This building permit does not authorize any illegal location of any improvement or the violation of any private agreement relating to location of improvements.

I certify that I have read this application and state that all information is correct. I agree to comply with all city and county ordinances and state laws relating to building construction and hereby authorize representative(s) of this city to enter upon the abovementioned property for inspection purposes.

Date 1-29-01 Applicant/Agent Signature [Signature]

**WORKER'S COMPENSATION DECLARATION:** I hereby affirm under penalty of perjury one of the following declarations:

I have and will maintain a certificate of consent to self-insure for workers' compensation as provided for by Section 3700 of the Labor Code, for the performance of work for which the permit is issued

I have and will maintain workers' compensation insurance, as required by Section 3700 of the Labor Code, for the performance of the work for which this permit is issued. My workers' compensation insurance carrier and policy number are:

Carrier FREMONT COMPENSATION Policy Number WN99591990-06 Exp Date 07/29/2000

(This section need not be completed if the permit is for \$100 or less) I certify that in the performance of the work for which this permit is issued, I shall not employ any person in any manner so as to become subject to the workers' compensation laws of California and agree that if I should become subject to the workers' compensation provisions of Section 3700 of the Labor Code, I shall forthwith comply with those provisions.

Date 1-29-01 Applicant Signature [Signature]

**WARNING: FAILURE TO SECURE WORKER'S COMPENSATION COVERAGE IS UNLAWFUL AND SHALL SUBJECT AN EMPLOYER TO CRIMINAL PENALTIES AND CIVIL FINES UP TO ONE HUNDRED THOUSAND DOLLARS (\$100,000) IN ADDITION TO THE COST OF COMPENSATION. DAMAGES AS PROVIDED FOR IN SECTION 3706 OF THE LABOR CODE, INTEREST AND ATTORNEY'S FEE.**

**THIS PERMIT SHALL EXPIRE BY LIMITATION IF WORK IS NOT COMMENCED WITHIN 180 DAYS.**

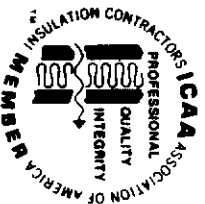

**INSULATION CONTRACTORS  
ASSOCIATION  
OF AMERICA**

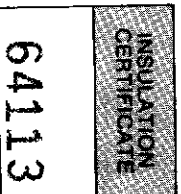

1321 DUKE STREET, SUITE 303 • ALEXANDRIA, VA 22314 • (703) 739-0356

**THIS IS TO CERTIFY THAT INSULATION HAS BEEN INSTALLED IN CONFORMANCE WITH CURRENT ENERGY REGULATIONS, CALIFORNIA ADMINISTRATIVE CODE, TITLE 24, STATE OF CALIFORNIA, IN THE BUILDING LOCATED AT:**

LOT # 52 TRACT # \_\_\_\_\_

STREET 11 Bonye Ct CITY \_\_\_\_\_

**EXTERIOR WALLS:**

MANUFACTURER \_\_\_\_\_ THICKNESS/TYPE \_\_\_\_\_ VALUE R-

**CEILINGS:**

BATTS: \_\_\_\_\_ THICKNESS/TYPE \_\_\_\_\_ VALUE R-

MANUFACTURER \_\_\_\_\_ THICKNESS/TYPE \_\_\_\_\_ VALUE \_\_\_\_\_

BLOWN IN: \_\_\_\_\_ MINIMUM \_\_\_\_\_ VALUE R- 38

MANUFACTURER \_\_\_\_\_ THICKNESS \_\_\_\_\_ VALUE \_\_\_\_\_

SQUARE FOOTAGE COVERED \_\_\_\_\_ NUMBER OF BAGS USED \_\_\_\_\_

FLOORS: \_\_\_\_\_ THICKNESS/TYPE \_\_\_\_\_ VALUE R-

MANUFACTURER \_\_\_\_\_ THICKNESS/TYPE \_\_\_\_\_ VALUE \_\_\_\_\_

SLAB ON GRADE: \_\_\_\_\_ THICKNESS/TYPE \_\_\_\_\_ VALUE R-

MANUFACTURER \_\_\_\_\_ THICKNESS/TYPE \_\_\_\_\_ VALUE \_\_\_\_\_

WIDTH OF INSULATION \_\_\_\_\_ INCHES \_\_\_\_\_

FOUNDATION WALLS: \_\_\_\_\_ THICKNESS/TYPE \_\_\_\_\_ VALUE R-

MANUFACTURER \_\_\_\_\_ THICKNESS/TYPE \_\_\_\_\_ VALUE \_\_\_\_\_

GENERAL CONTRACTOR \_\_\_\_\_

CALIFORNIA CONTRACTORS LICENSE # \_\_\_\_\_ DATE \_\_\_\_\_

SIGNATURE \_\_\_\_\_ TITLE \_\_\_\_\_

INSULATION CONTRACTOR **ARCADE INSULATION**

CALIFORNIA CONTRACTORS LICENSE #263764

DATE 6/15/81

SIGNATURE [Signature] TITLE \_\_\_\_\_

**RESIDENTIAL BUILDING PERMIT APPLICATION**

- New Construction     
  Addition     
  Remodels     
  Other

Project Address: 11 Bentley Court      Assessor Parcel # 225-1260-079

**OWNER INFORMATION:** Plan # 2634-C Lot # 52

Legal Property Owner: Beck Properties      Phone # 209-957-0331  
 Owner Address: 3114 W. Hammer Ln.      City Stockton      State CA      Zip 95209

**CONTRACTOR INFORMATION:**

Contractor: Beck Properties      Lic. # 478421      Phone # 209-957-0331      Fax # 209-957-0363

**PROJECT INFORMATION:**

Land Use Zone \_\_\_\_\_      Occupancy Group \_\_\_\_\_      Construction Type \_\_\_\_\_      Fed Code \_\_\_\_\_  
 No. of stories: \_\_\_\_\_      No. of rooms: \_\_\_\_\_      Street width: \_\_\_\_\_  
 1<sup>st</sup> Floor Area \_\_\_\_\_      2<sup>nd</sup> Floor Area \_\_\_\_\_      Basement \_\_\_\_\_      Roof Material \_\_\_\_\_

AREA IN SQUARE FOOT OF:	EXISTING	NEW
Dwelling/Living	_____	<u>2634</u>
Garage/Storage	_____	<u>502</u>
Decks/Balconies	_____	<u>117</u>
Carports	_____	_____

**SCOPE OF WORK:** \_\_\_\_\_

**FOR OFFICE USE ONLY:**

- |   |   |  |
|---|---|--|
| <input type="checkbox"/> Information above complete | <input type="checkbox"/> AR Flood Waiver required             | <input type="checkbox"/> Planning Approval                   |
| <input type="checkbox"/> Violation files checked    | <input type="checkbox"/> Flood Elevation Certificate Required | <input type="checkbox"/> Design Review Approval              |
| <input type="checkbox"/> Standard setbacks          | <input type="checkbox"/> Water Development Infill Area        | <input type="checkbox"/> Special Fee Districts Apply : _____ |
| <input type="checkbox"/> County Sewer               |   |  |

**NEW STRUCTURES & ADDITIONS**

❖ THE FOLLOWING MUST BE PROVIDED IN ORDER TO SUBMIT FOR PLAN REVIEW

- |   |   |
|---|---|
| <input type="checkbox"/> 2 COMPLETE PLANS, LEGIBLE & DRAWN TO SCALE   | ❖ Plans to include: site plan, floor plan, elevations, roof/ceiling plan, foundation and structural framing details, and structural calculations for non-conforming structures. |
| <input type="checkbox"/> 3 SETS IF PROJECT IS IN A DESIGN REVIEW AREA |   |
| <input type="checkbox"/> Title 24 Energy Compliance documentation     | <input type="checkbox"/> 11" x 17" copy of floor plan for County Assessor   |
| <input type="checkbox"/> Grading and Erosion Control Questionnaire    | <input type="checkbox"/> Plan Review Fees   |

Date: \_\_\_\_\_      Received by: (staff) \_\_\_\_\_

ACTIVITY/PERMIT # \_\_\_\_\_

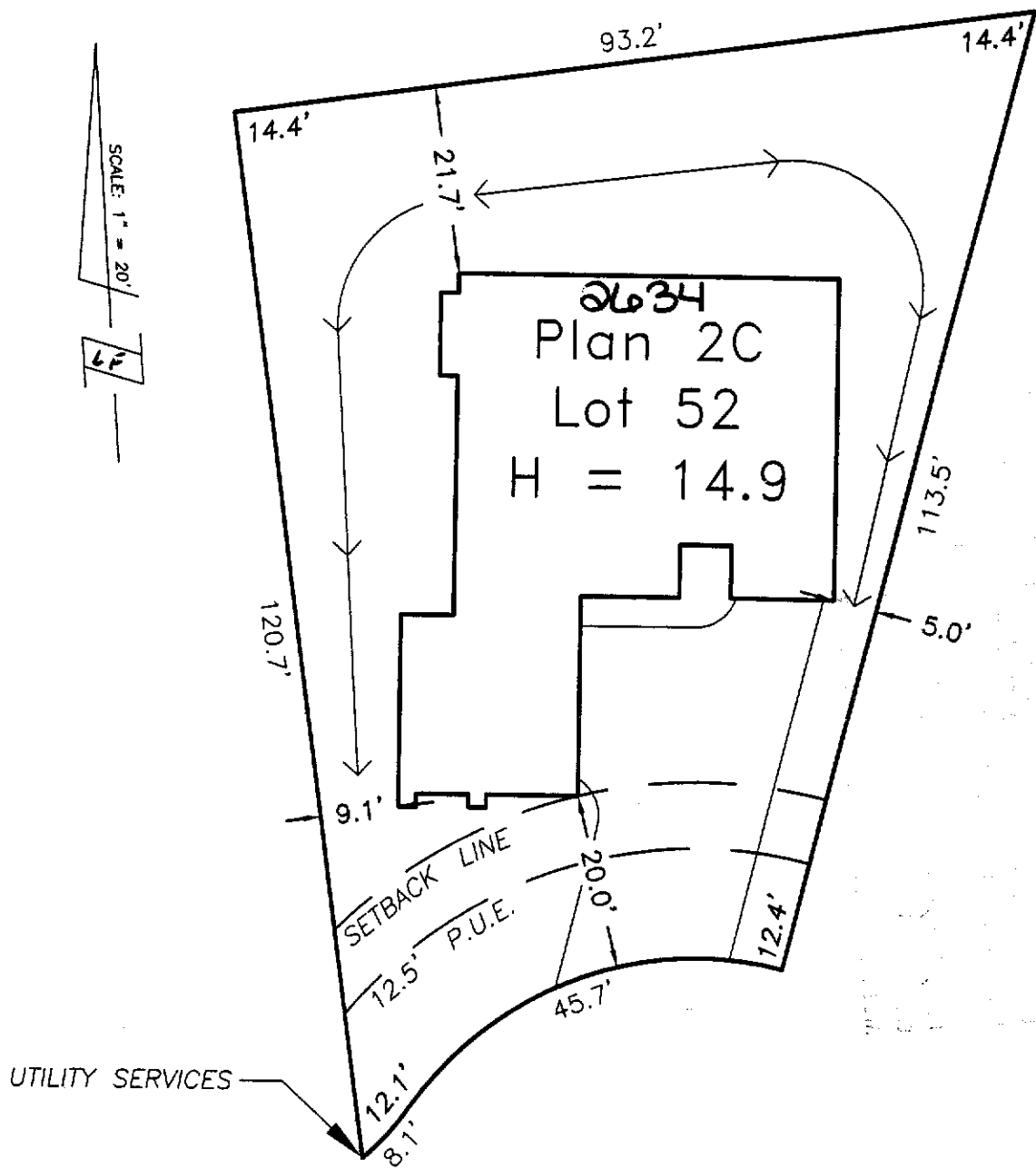

# BERYL COURT

SCALE: 1" = 20'

Natomas Crossing  
Village 16  
City of Sacramento, CA  
Beck Properties

Natomas Crossing  
APN# 225-1260-079  
11 Beryl Court

**WECKER  
SURVEYS**

3740 MODOC PLACE  
DAVIS, CA 95616  
530-792-7252