

CITY OF SACRAMENTO

Permit No: 0508215

1231 I Street, Sacramento, CA 95814

Insp Area: 3

Thos Bros: 317F1

Site Address: 3621 4TH AV SAC

Sub-Type: ATTACH

Parcel No: 013-0151-005

PARIS BAKERY

CONTRACTOR

OWNER

ARCHITECT

LIN KUO JUNG
1641 CHARM WY
SACRAMENTO, CA 95835

Nature of Work: 2 sets -s/f foam letters

CONSTRUCTION LENDING AGENCY : I hereby affirm under penalty of perjury that there is a construction lending agency for the performance of the work for which this permit is issued (Sec. 3097, Civ. C).

Lender's Name _____ Lender's Address _____

LICENSED CONTRACTORS DECLARATION: I hereby affirm under penalty of perjury that I am licensed under provisions of Chapter 9 (commencing with section 7000) of Division 3 of the Business and Professions Code and my license is in full force and effect.

License Class _____ License Number _____ Date _____ Contractor Signature _____

OWNER-BUILDER DECLARATION: I hereby affirm under penalty of perjury that I am exempt from the contractors License Law for the following reason (Sec. 7031.5, Business and Professions Code; any city or county which requires a permit to construct, alter, improve, demolish, or repair any structure, prior to its issuance, also requires the applicant for such permit to file a signed statement that he or she is licensed pursuant to the provisions of the Contractors License Law (Chapter 9 (commencing with Section 7000) of Division 8 of the Business and Professions Code) or that he/she is exempt therefrom and the basis for the alleged exemption. Any violation of Section 7031.5 by any applicant for a permit subjects the applicant to a civil penalty of not more than five hundred dollars (\$500.00);

JY I, as a owner of the property, or my employees with wages as their sole compensation, will do the work, and the structure is not intended or offered for sale (Sec. 7044, Business and Professional Code: The Contractors License Law does not apply to an owner of property who builds or improves thereon, and who does such work himself or herself or through his/her own employees, provided that such improvements are not intended or offered for sale. If, however, the building or improvement is sold within one year of completion, the owner-builder will have the burden of proving that he/she did not build or improve for the purpose of sale.)

I, as owner of the property, am exclusively contracting with licensed contractors to construct the project (Sec. 7044, Business and Professions Code: The Contractors License Law does not apply to an owner of property who builds or improves thereon, and who contracts for such projects with a contractor(s) licensed pursuant to the Contractors License Law).

I am exempt under Sec. _____ B & PC for this reason: _____

Date 6-8-05 Owner Signature John Kuo Jung

IN ISSUING THIS BUILDING PERMIT, the applicant represents, and the city relies on the representation of the applicant, that the applicant verified all measurements and locations shown on the application or accompanying drawings and that the improvement to be constructed does not violate any law or private agreement relating to permissible or prohibited locations for such improvements. This building permit does not authorize any illegal location of any improvement or the violation of any private agreement relating to location of improvements.

I certify that I have read this application and state that all information is correct. I agree to comply with all city and county ordinances and state laws relating to building construction and hereby authorize representative(s) of this city to enter upon the above mentioned property for inspection purposes.

Date 6-8-05 Applicant/Agent Signature John Kuo Jung

WORKER'S COMPENSATION DECLARATION: I hereby affirm under penalty of perjury one of the following declarations:

I have and will maintain a certificate of consent to self-insure for workers' compensation as provided for by Section 3700 of the Labor Code, for the performance of work for which the permit is issued.

I have and will maintain workers' compensation insurance, as required by Section 3700 of the Labor Code, for the performance of the work for which this permit is issued. My workers' compensation insurance carrier and policy number are:

Carrier _____ Policy Number _____ Exp Date _____

JY (This section need not be completed if the permit is for \$100 or less) I certify that in the performance of the work for which this permit is issued, I shall not employ any person in any manner so as to become subject to the workers' compensation laws of California and agree that if I should become subject to the workers' compensation provisions of Section 3700 of the Labor Code, I shall forthwith comply with those provisions.

Date 6-8-05 Applicant Signature John Kuo Jung

WARNING: FAILURE TO SECURE WORKER'S COMPENSATION COVERAGE IS UNLAWFUL AND SHALL SUBJECT AN EMPLOYER TO CRIMINAL PENALTIES AND CIVIL FINES UP TO ONE HUNDRED THOUSAND DOLLARS (\$100,000) IN ADDITION TO THE COST OF COMPENSATION, DAMAGES AS PROVIDED FOR IN SECTION 3706 OF THE LABOR CODE, INTEREST AND ATTORNEY'S FEE.

THIS PERMIT SHALL EXPIRE BY LIMITATION IF WORK IS NOT COMMENCED WITHIN 180 DAYS.

Sign Permit Application

2101 Arena Blvd. Ste.200 Sacramento CA 95834
 1231 I St. Ste.200 Sacramento CA 95814
 (916) 808-5656
 * Required Information



Inspection Line

(916) 808-7622 or 808-5716
 264-7622

Sign Permit # 0508215 Area 3

***Sign Address**

3621 Broadway

APN # <u>013-0151-005</u> Zone:	DR-PB / PUD / SC: <u>Broadway</u>	P / ZA File:
---------------------------------	-----------------------------------	--------------

***Sign Applicant**

Property Owner \ License Contractor: <u>John Yang</u>
Address: <u>3621 Broadway Sac. Ca 95817</u> Phone: <u>929-1108</u>
Contractor License # _____ Class _____

***Sign Information**

Bldg. Tenant Frontage	Attached <u>54' ft</u> lineal. foot	Parcel Street Frontage	Detached _____ lineal. foot
-----------------------	-------------------------------------	------------------------	-----------------------------

Sign I.D. Tag	*Ht. x Wth.	= Sign Area	Sign Copy
A S 050317	21 x 15	26.	Paris Bakery
B S 050318	21 x 15	26	Paris Bakery
S			
S			

Required Plan Review Approvals	Structural _____	Electrical _____	Design Review _____
--------------------------------	------------------	------------------	---------------------

Code	Final Sign Inspection	Approved	Date
99	FOOTING		
99	BUILDING	JRR	7-10-05
98	ELECTRICAL		
n/a	SPECIAL INSPECTION		

THIS SIGN PERMIT **PAID** EXPIRE BY LIMITATION IF WORK AUTHORIZED IS NOT COMMENCED WITHIN 180 DAYS

CITY OF SACRAMENTO
 JUN 08 2005
 NORTH PERMIT CENTER

Fees		\$100.00 per application. Total Sign Permit Fees : see Development Fee Schedule	
Cashier	Description	Date	Amount
	Sign Application Fee		
	Other		
	Balance	6/8/05	208.14
Total	Sign Permit Fee		

x Mon A. Dell - 6/8/05 Approved Sign Permit

CITY COPY

E ↑

Site Plan

Parris Bakery
3621 Broadway
Sac, ca 95817

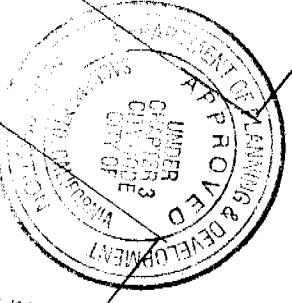

*This set of plans and specifications must be kept on the job at all times and it is unlawful to make any changes or alterations from the same without written permission from the City of Sacramento Sign Section.
The approval of this plan and specification SHALL NOT be held to permit or approve the violation of any City Ordinance or State Law.

(P) Sign location A and B

PAID
CITY OF SACRAMENTO
JUN 08 2005
NORTH PERMITS CENTER

↓ S

↑ N

4th

37th

Stiles

A

B

Broadway

W ↓

CITY COPY

ALL INFORMATION CONTAINED HEREIN IS UNCLASSIFIED
DATE 06/08/05 BY 60322 UCBAW/STG/STG

Paris Bakery
3621 Broadway
Sacramento, CA 95817
(916) 454 - 1048

*Letters will be supported by double sided bonding tape and silicone.

North-west view / Door entrance

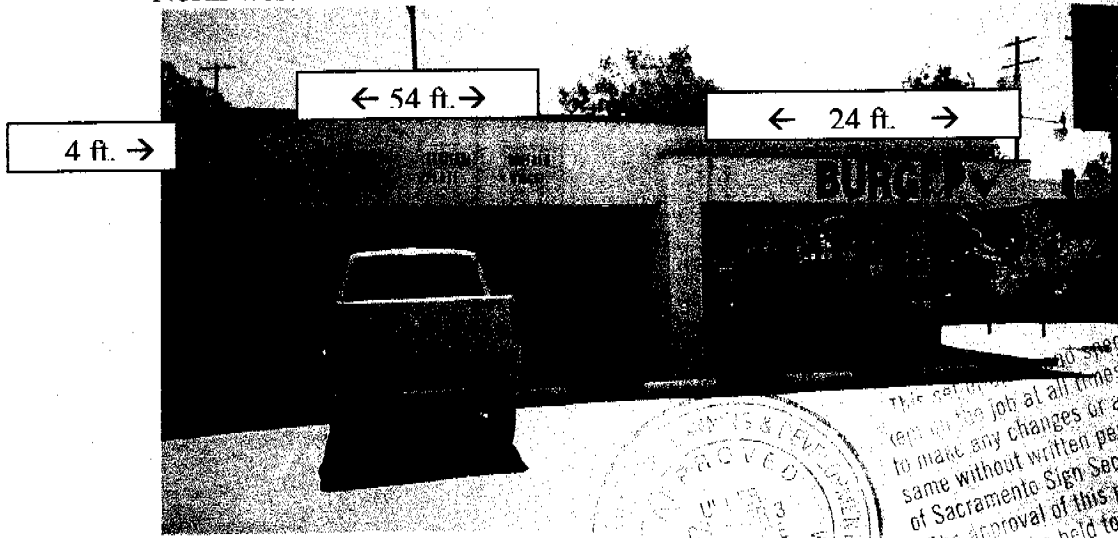

South View / Door entrance

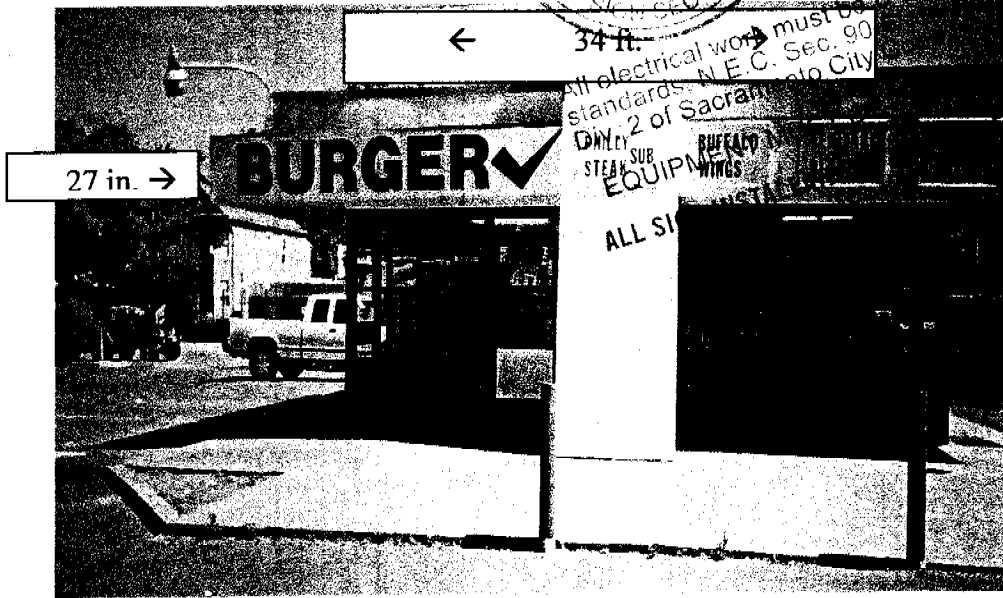

Sign Location:

54 feet Length

34 feet W

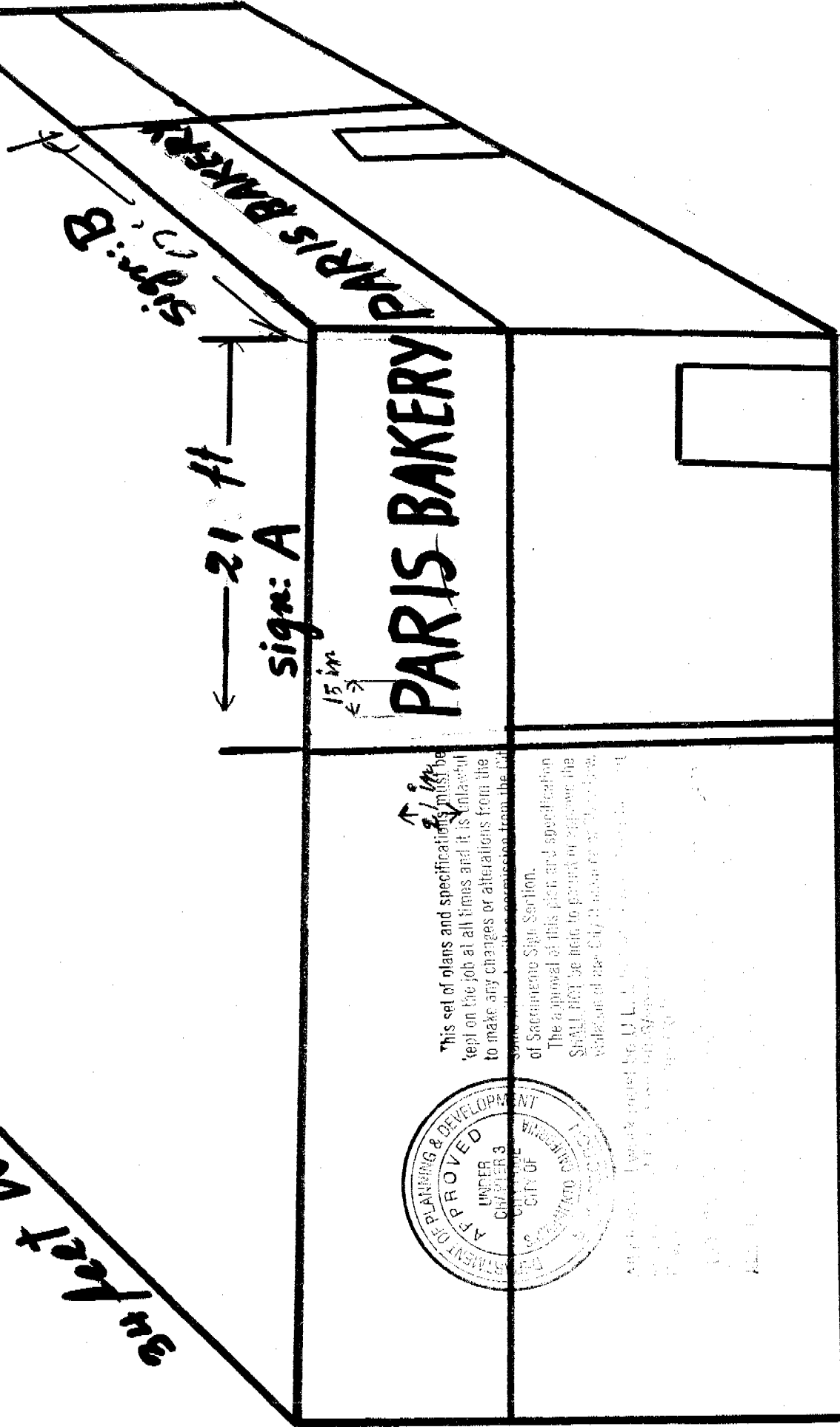

Sign plan materiel and dimension

Paris Bakery
3621 Broadway
Sac, Ca 95817
(916) 454-1048

Sign A and B

S/F Foam letters attached with silicone and has dimension 15 feet length by 21 inch height

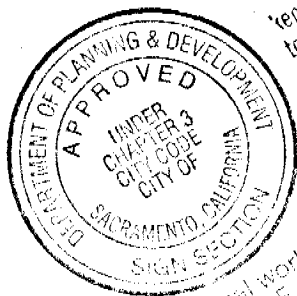

This set of plans and specifications must be kept on the job at all times and it is the responsibility of the contractor to make any changes or alterations from the same without written permission from the City of Sacramento Sign Section. The approval of this plan and specification SHALL NOT be held to permit or approve the violation of any City Ordinance or State Law. All electrical work must be U.L. labeled or be of equivalent standards N.E.C. Sec. 90-6/and comply with Chapter 2 of Sacramento City Code. EQUIPMENT MUST BE USED AS DESIGN INTENDED. ALL ELECTRICAL WORK MUST BE DONE BY A LICENSED ELECTRICIAN.