

**CITY OF SACRAMENTO**  
1231 I Street, Sacramento, CA 95814

**Permit No: 0508798**

**Insp Area: 4**

**Thos Bros:**

**Sub-Type: NSFR**

**N**

**Site Address: 2270 DOROTHY JUNE WY SAC**  
**Parcel No: ASTORIA PLACE LOT 3 Housing (Y/N):**

**CONTRACTOR**  
JOHN DETERDING CO  
PO BOX 1608  
CARMICHAEL CA 95609

**OWNER**

**ARCHITECT**

**Nature of Work: MP 1340 1 STORY 6 ROOM SFR**

**CONSTRUCTION LENDING AGENCY :** I hereby affirm under penalty of perjury that there is a construction lending agency for the performance of the work for which this permit is issued (Sec. 3097, Civ. C).

Lender's Name \_\_\_\_\_ Lender's Address \_\_\_\_\_

**LICENSED CONTRACTORS DECLARATION:** I hereby affirm under penalty of perjury that I am licensed under provisions of Chapter 9 (commencing with section 7000) of Division 3 of the Business and Professions Code and my license is in full force and effect.

License Class \_\_\_\_\_ License Number 569196 Date \_\_\_\_\_ Contractor Signature \_\_\_\_\_

**OWNER-BUILDER DECLARATION:** I hereby affirm under penalty of perjury that I am exempt from the contractors License Law for the following reason (Sec. 7031.5, Business and Professions Code; any city or county which requires a permit to construct, alter, improve, demolish, or repair any structure, prior to its issuance, also requires the applicant for such permit to file a signed statement that he or she is licensed pursuant to the provisions of the Contractors License Law (Chapter 9 (commencing with Section 7000) of Division 8 of the Business and Professions Code) or that he or she is exempt therefrom and the basis for the alleged exemption. Any violation of Section 7031.5 by any applicant for a permit subjects the applicant to a civil penalty of not more than five hundred dollars (\$500.00);

\_\_\_\_\_, I, as a owner of the property, or my employees with wages as their sole compensation, will do the work, and the structure is not intended or offered for sale (Sec. 7044, Business and Professional Code: The Contractors License Law does not apply to an owner of property who builds or improves thereon, and who does such work himself or herself or through his/her own employees, provided that such improvements are not intended or offered for sale. If, however, the building or improvement is sold within one year of completion, the owner-builder will have the burden of proving that he/she did not build or improve for the purpose of sale.)

\_\_\_\_\_, I, as owner of the property, am exclusively contracting with licensed contractors to construct the project (Sec. 7044, Business and Professions Code: The Contractors License Law does not apply to an owner of property who builds or improves thereon, and who contracts for such projects with a contractor(s) licensed pursuant to the Contractors License Law).

\_\_\_\_\_, I am exempt under Sec. \_\_\_\_\_ B & PC for this reason: \_\_\_\_\_

Date \_\_\_\_\_ Owner Signature \_\_\_\_\_

**IN ISSUING THIS BUILDING PERMIT,** the applicant represents, and the city relies on the representation of the applicant, that the applicant verified all measurements and locations shown on the application or accompanying drawings and that the improvement to be constructed does not violate any law or private agreement relating to permissible or prohibited locations for such improvements. This building permit does not authorize any illegal location of any improvement or the violation of any private agreement relating to location of improvements.

I certify that I have read this application and state that all information is correct. I agree to comply with all city and county ordinances and state laws relating to building construction and hereby authorize representative(s) of this city to enter upon the abovementioned property for inspection purposes.

Date \_\_\_\_\_ Applicant/Agent Signature \_\_\_\_\_

**WORKER'S COMPENSATION DECLARATION:** I hereby affirm under penalty of perjury one of the following declarations:

\_\_\_\_\_, I have and will maintain a certificate of consent to self-insure for workers' compensation as provided for by Section 3700 of the Labor Code, for the performance of work for which the permit is issued.

\_\_\_\_\_, I have and will maintain workers' compensation insurance, as required by Section 3700 of the Labor Code, for the performance of the work for which this permit is issued. My workers' compensation insurance carrier and policy number are:

Carrier STATE FUND Policy Number 260-01 UNIT 0005056 Exp Date 12/01/2005

\_\_\_\_\_, (This section need not be completed if the permit is for \$100 or less) I certify that in the performance of the work for which this permit is issued, I shall not employ any person in any manner so as to become subject to the workers' compensation laws of California and agree that if I should become subject to the workers' compensation provisions of Section 3700 of the Labor Code, I shall forthwith comply with those provisions.

Date \_\_\_\_\_ Applicant Signature \_\_\_\_\_

**WARNING: FAILURE TO SECURE WORKER'S COMPENSATION COVERAGE IS UNLAWFUL AND SHALL SUBJECT AN EMPLOYER TO CRIMINAL PENALTIES AND CIVIL FINES UP TO ONE HUNDRED THOUSAND DOLLARS (\$100,000) IN ADDITION TO THE COST OF COMPENSATION, DAMAGES AS PROVIDED FOR IN SECTION 3706 OF THE LABOR CODE, INTEREST AND ATTORNEY'S FEE.**

**THIS PERMIT SHALL EXPIRE BY LIMITATION IF WORK IS NOT COMMENCED WITHIN 180 DAYS.**

**CITY OF SACRAMENTO**  
**SEP 12 2005**  
**NEIGHBORHOODS PLANNING AND DEVELOPMENT SERVICES**



Planning and Building Department  
Building Division

**CITY OF SACRAMENTO**  
CALIFORNIA

Downtown Permits Center  
1231 I Street, #200  
Sacramento, CA 95814-2998  
  
North Permits Center  
2101 Arena Blvd., Suite 200  
Sacramento, CA 95834

ADDRESS 2270 DOROTHY JUNE PERMIT NO. 0508298

INSPECTION COMMENTS	PERMIT DOCUMENTS
9-9-05 B10, 11, 12, 40 AP <del>BBQ</del>	
10-26-05 B17 CN <del>JAP</del>	
10-28-05 B26 Calc	
11-2-05 B17 AP <del>BBQ</del>	
11-3-05 B26 <del>BBQ</del>	
12/1/05 P42, 43 AP <del>JAP</del>	
12/17/05 B31 CN <del>JAP</del>	
1-6-06 B31 <del>15' via member</del>	
1-9-06 14 AP <del>JAP</del>	
1-11-06 P-47 AP <del>JAP</del>	
<del>2-2-06 B31 CN via member</del>	
3-6-06 - B29 CN <del>BBQ</del>	
3/8/06 Final AP <del>JAP</del>	

FINAL APPROVALS	
BUILDING	
ELECTRICAL	
PLUMBING	
MECHANICAL	
FIRE	
SITE	

## Installation Certificate CF-6R

Site Address **Lot 3, 4,16,27,28,29 - Astoria place** *PERMIT 0508798*

An installation certificate is required to be posted at the building site or made available for all appropriate inspections. (The information provided on this form is required; however, use of this form to provide the information is optional.) After completion of final inspection, a copy must be provided to the building department (upon request) and the building owner at occupancy per Section 10-103 (b).

**Heating Equipment**

<u>Equip Type</u>	<u>CEC Certified Mfr. Name &amp; Model #</u>	<u># of identical Systems:</u>	<u>Efficiency AFUE</u>	<u>Duct Location</u>	<u>Duct Piping R-Val</u>	<u>Heating Load</u>	<u>Heating Capacity</u>
Furnace	Goodman GF93050B12	1	92%	Attic	R.4	75,000	70,000

**Cooling Equipment**

<u>Equip Type</u>	<u>CEC Certified Comp. Unit Mfr. Name &amp; #</u>	<u># of identical Systems:</u>	<u>Efficiency Seer</u>	<u>Duct Location</u>	<u>Duct Piping R-Val</u>	<u>Cooling Load</u>	<u>Cooling Capacity</u>
Condenser	Goodman AC036X12	1	12	Attic	R.4	36,000	25,000

I, the undersigned, verify that equipment listed above is: 1) is the actual equipment installed, 2) equivalent to or more efficient than that specified in the certificate of compliance (Form CF-1R) submitted for compliance with the *Energy Efficiency Standards* for residential building, and 3) equipment that meets or exceeds the appropriate requirements for manufactured devices (from the *Appliance Efficiency Regulations* or Part 6), where applicable.

*[Handwritten Signature]* *1/23/00*

Signature, date

**Astro Air Design, Inc.**  
Installing Subcontractor (Co. Name)  
or General Contractor (Co. Name) or Owner

INSULATION CERTIFICATE

JAN 23 2006

THIS IS TO CERTIFY THAT INSULATION HAS BEEN INSTALLED IN CONFORMANCE WITH THE CURRENT ENERGY REGULATIONS, CALIFORNIA ADMINISTRATION CODE, TITLE 24, STATE OF CALIFORNIA, IN THE BUILDING LOCATED AT:

SITE ADDRESS LOT 3 ASTORIA PLACE SACRAMENTO CA 0508798  
NUMBER CITY STATE

CEILINGS:

BLOW: MANUFACTURER GREEN FIBER THICKNESS 10.3" R/VALUE 38

BATTS: MANUFACTURER KNAUF THICKNESS 13" R/VALUE 38

KNAUF

EXTERIOR WALLS:

MANUFACTURER KNAUF THICKNESS 3.5" R/VALUE 13

KNAUF

FLOOR INSULATION:

MANUFACTURER KNAUF THICKNESS 6.5" R/VALUE 19

KNAUF

AIR INFILTRATION: (TITLE 24)

YES XXX NO       

OTHER: \_\_\_\_\_

GENERAL CONTRACTOR: JOHN DETERDING COMPANY LICENSE # \_\_\_\_\_

BY: \_\_\_\_\_ TITLE \_\_\_\_\_ DATE \_\_\_\_\_

INSULATION CONTRACTOR: WESTERN INSULATION LP LICENSE # 794484

BY: Decky Guthertz TITLE AUTH. AGENT DATE 1/17/2006

DECKY GUTHERTZ

**INSTALLATION CERTIFICATE**

(Page 2 of 7)

CF-6R

Site Address: Astoria Place Plan 1 Permit Number: 0508798

**FENESTRATION/GLAZING:**

Manufacturer/Brand Name (GROUP LIKE PRODUCTS)	Product U-Value* (CF-1R value)	Product SHGC* (CF-1R value)	# of Panels	Total Quantity of Like Product (Optional)	Square Feet	Interior or Exterior Shading Device or Overhang	Comments/Location/ Special Features
1. YO	35	32	2		161		
2. SH	35	32	2		30		
3. FT	34	35	2		22.5		
4. SGD	34	32	2		67		
5.							
6.							
7.							
8.							
9.							
10.							
11.							
12.							
13.							
14.							
15.							

\* Manufactured fenestration products use the values from the product label. Field fabricated fenestration products use the default values from Section 116 of the Energy Efficiency Standards.

\* Installed U-value must be less than or equal to values from CF-1R. Installed SHGC must be less than or equal to values from CF-1R, or a shading device (interior, exterior or overhang) is installed as specified on the CF-1R. Alternatively, installed weighted average U-values for the total fenestration area are less than or equal to values from CF-1R.

I, the undersigned, verify that the fenestration/glazing listed above my signature: 1) is the actual fenestration product installed; 2) is equivalent to or has a lower U-Value and lower SHGC than that specified in the certificate of compliance (Form CF-1R) submitted for compliance with the Energy Efficiency Standards for residential buildings; and 3) the product meets or exceeds the appropriate requirements for manufactured devices (from Part 6), where applicable.

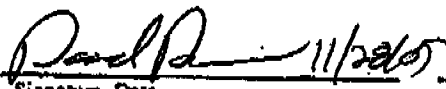
Item #s (if applicable)	Signature, Date 	Installing Subcontractor (Co. Name) OR General Contractor (Co. Name) OR Owner OR Window Distributor
Item #s (if applicable)	Signature, Date	Installing Subcontractor (Co. Name) OR General Contractor (Co. Name) OR Owner OR Window Distributor
Item #s (if applicable)	Signature, Date	Installing Subcontractor (Co. Name) OR General Contractor (Co. Name) OR Owner OR Window Distributor

COPY TO: Building Department  
HERS Provider (if applicable)  
Building Owner at Occupancy

July 1, 1999

**INSTALLATION CERTIFICATE**

0528798

Site Address

Permit Number

An installation certificate is required to be posted at the building site or made available for all appropriate inspections. (The information provided on this form is required; however, use of this form to provide the information is optional.) After completion of final inspection, a copy must be provided to the building department (upon request) and the building owner at occupancy, per Section 10-103(b).

**HVAC SYSTEMS:**

**Heating Equipment**

Equip. Type (pkg. heat number)	CEC Certified Mfr Name and Model Number	# of Identical Systems	Efficiency (AFUE, etc.) <sup>1</sup> (>CF-1R value)	Duct Location (at/c. etc.)	Duct or Piping R-value	Heating Load (Btu/hr)	Heating Capacity (Btu/hr)

**Cooling Equipment**

Equip. Type (pkg. heat number)	CEC Certified Compressor Unit Mfr Name and Model Number	# of Identical Systems	Efficiency (SEER, etc.) <sup>1</sup> (>CF-1R value)	Duct Location (at/c. etc.)	Duct R-value	Cooling Load (Btu/hr)	Cooling Capacity (Btu/hr)

1.  $\geq$  reads greater than or equal to.

I, the undersigned, verify that equipment listed above is: 1) the actual equipment installed, 2) equivalent to or more efficient than that specified in the certificate of compliance (Form CF-1R) submitted for compliance with the *Energy Efficiency Standards* for residential buildings, and 3) equipment that meets or exceeds the appropriate requirements for manufactured devices (from the *Appliance Efficiency Regulations* or Part 6), where applicable.

Signature, Date

Installing Subcontractor (Co. Name)

OR General Contractor (Co. Name) OR Owner

**WATER HEATING SYSTEMS:**

Heater Type	CEC Certified Mfr Name & Model Number	Distribution Type (Std. Point-of-Use)	If Recirculation, Control Type	# of Identical Systems	Rated <sup>2</sup> Input (kW or Btu/hr)	Tank Volume (gallons)	EFF-iciency <sup>3</sup> (EF, REI)	Standby <sup>3</sup> Loss (%)	External Insulation R-value <sup>3</sup>
NATURAL	STATE GAS/NOVOTIG	STORAGE		2	40000	40	57	250	R-7

- 2 For small gas storage (rated input of less than or equal to 75,000 Btu/hr), electric resistance and heat pump water heaters, list Energy Factor.
- For large gas storage water heaters (rated input of greater than 75,000 Btu/hr), list Recovery Efficiency, Standby Loss and Rated Input.
- For instantaneous gas water heaters, list Recovery Efficiency and Rated Input.
- 3 R-12 external insulation is mandatory for storage water heaters with an energy factor of less than 0.58.

**Faucets & Shower Heads:**

All faucets and showerheads installed are certified to the Commission, pursuant to Title 24, Part 6, Section 111.

I, the undersigned, verify that equipment listed above my signature is: 1) the actual equipment installed; 2) equivalent to or more efficient than that specified in the certificate of compliance (Form CF-1R) submitted for compliance with the *Energy Efficiency Standards* for residential buildings; and 3) equipment that meets or exceeds the appropriate requirements for manufactured devices (from the *Appliance Efficiency Regulations* or Part 6), where applicable.

Signature, Date

Installing Subcontractor (Co. Name) OR

General Contractor (Co. Name) OR Owner

COPY TO: Building Department  
HERS Provider (if applicable)  
Building Owner at Occupancy

**OMEGA PRODUCTS INTERNATIONAL, INC.**

DIAMOND WALL INSULATING STUCCO SYSTEM

ICBO Report #4004

JOB ADDRESS:

2270 Dorothy June Wy  
Sacto Ca 0508798Date of Job Completion 12-20-05

PLASTERING CONTRACTOR:

Name: Woody Poynter bath and Plastering  
Address: P.O. Box 1220 Sloughhouse Ca 95683  
Telephone No: 916-354-9684  
Contractor Number of Diamond Wall System 2106

This is to certify that the exterior coating system on the building exterior at the above address has been installed in accordance with the evaluation report specified above and the manufacturer's instructions.

Date 12-21-05Woody Poynter  
Signature of authorized representative of  
Plastering Contractor

This installation card must be presented to the building inspector after completion of work and before final inspection.

THIS PLAN IS PREPARED TO SHOW THE DIMENSIONAL RELATIONSHIP FROM BUILDING FOUNDATION TO PROPERTY LINES, DRAINAGE CONTROL ELEVATIONS AND DIRECTION OF DRAINAGE FLOW. THIS IS DONE TO CONFORM TO LOCAL ORDINANCES FOR THE PURPOSE OF BUILDING PERMIT ISSUANCE. INFORMATION SHOWN ON THIS PLAN IS APPROXIMATE EXCEPT FOR MINIMUM SETBACKS WHICH ARE REQUIRED BY LOCAL ORDINANCE. THIS PLAN DOES NOT REFLECT AS BUILT CONDITIONS WHICH WILL VARY FROM THIS PLAN.

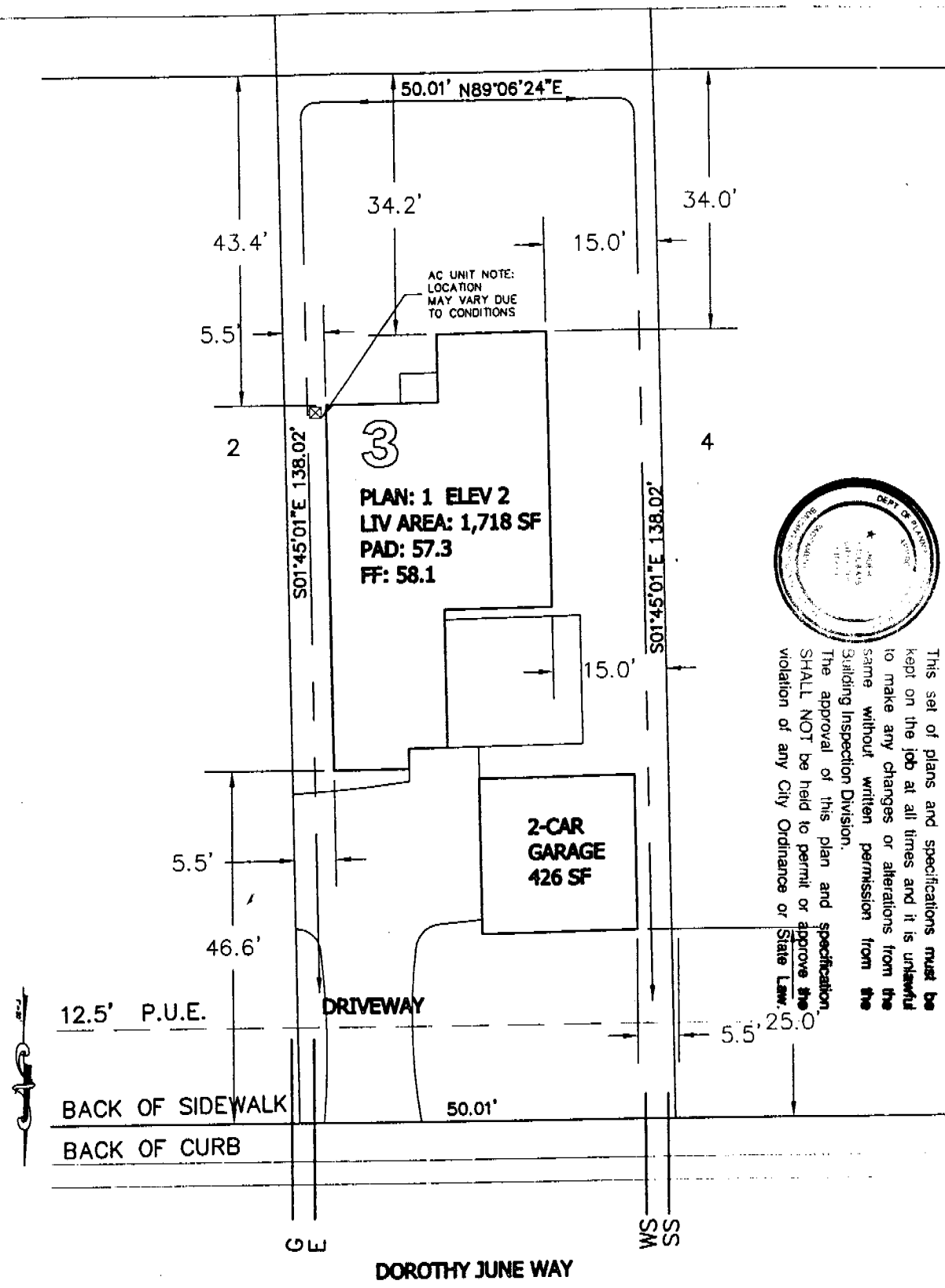

3  
**PLAN: 1 ELEV 2**  
**LIV AREA: 1,718 SF**  
**PAD: 57.3**  
**FF: 58.1**

**2-CAR GARAGE**  
**426 SF**

**DRIVEWAY**

**DOROTHY JUNE WAY**

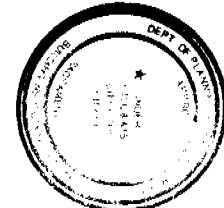

This set of plans and specifications must be kept on the job at all times and it is unlawful to make any changes or alterations from the same without written permission from the Building Inspection Division.  
 The approval of this plan and specification SHALL NOT be held to permit or approve the violation of any City Ordinance or State Law.

It is understood that the drainage areas, slopes and grades shall not be altered, changed, blocked, modified or in any way be reconstructed by Owner contrary to what is depicted on this Plot Plan. THESE CONDITIONS RUN WITH THE LAND AND ARE BINDING ON ALL SUBSEQUENT OWNERS. All setbacks dimensions and elevations as shown may be adjusted to fit field conditions.

REVISION:	DATE:	LOT AREA: 6,900 SF	DATE: 02/18/05
		ACTUAL LOT COVERAGE: 1,662 SF = 24%	DRAWN BY: CD/RG
		NO. OF BEDROOMS/BATHS: 4/3	SCALE: 1"=20'-0"
<b>JOHN DETERDING Company</b> 5916 Palm Drive PO Box 1608 Carmichael, California 95609-1608 tel 916.483.7386 fax 916.483.7389		PLOT PLAN FOR ASTORIA PLACE <b>ASTORIA PLACE PARTNERS, LLC</b> P.O. Box 2823 Carmichael, CA 95609-2823 Phone 916.944-4274 Fax 916.944-4278	
		<b>DORMAN ASSOCIATES INC.</b> Chris DORMAN, AIA 822 D STREET SUITE 5 SAN RAFAEL, CA 94901 415.457.2095 415.457.2091 FAX CHRIS@DORMANARCHITECT.COM	LOT: <b>3</b> APN 289-0201-042