

CITY OF SACRAMENTO
1231 I Street, Sacramento, CA 95814

Permit No: 0514945
Insp Area: 2
Thos Bros: 317C3

Site Address: 4524 BABICH AV SAC
Parcel No: 017-0093-012

Sub-Type: RES
Housing (Y/N): N

CONTRACTOR
JERZY R BIALUSKI
4330 HAZEL RIDGE LANE
FAIR OAKS CA 95628

OWNER
FETTIG 2005 TRUST
4524 BABICH AV
SACRAMENTO, CA 95822

ARCHITECT

Nature of Work: PAPERLESS, NEW ELECTRICAL CIRCUITS IN KITCHEN, NEW DISHWASHER, SINK, AND WATER HEATER - NO STRUCTURAL WORK IS PROPOSED OR AUTHORIZED

CONSTRUCTION LENDING AGENCY: I hereby affirm under penalty of perjury that there is a construction lending agency for the performance of the work for which this permit is issued (Sec. 3097, Civ. C).

Lender's Name _____ Lender's Address _____

LICENSED CONTRACTORS DECLARATION: I hereby affirm under penalty of perjury that I am licensed under provisions of Chapter 9 (commencing with section 7000) of Division 3 of the Business and Professions Code and my license is in full force and effect.

License Class B C36 License Number 693403 Date 9/23/05 Contractor Signature J. Bialuski

OWNER-BUILDER DECLARATION: I hereby affirm under penalty of perjury that I am exempt from the contractors License Law for the following reason (Sec. 7031.5, Business and Professions Code; any city or county which requires a permit to construct, alter, improve, demolish, or repair any structure, prior to its issuance, also requires the applicant for such permit to file a signed statement that he or she is licensed pursuant to the provisions of the Contractors License Law (Chapter 9 (commencing with Section 7000) of Division 8 of the Business and Professions Code) or that he or she is exempt therefrom and the basis for the alleged exemption. Any violation of Section 7031.5 by any applicant for a permit subjects the applicant to a civil penalty of not more than five hundred dollars (\$500.00);

I, as a owner of the property, or my employees with wages as their sole compensation, will do the work, and the structure is not intended or offered for sale (Sec. 7044, Business and Professional Code: The Contractors License Law does not apply to an owner of property who builds or improves thereon, and who does such work himself or herself or through his/her own employees, provided that such improvements are not intended or offered for sale. If, however, the building or improvement is sold within one year of completion, the owner-builder will have the burden of proving that he/she did not build or improve for the purpose of sale.)

I, as owner of the property, am exclusively contracting with licensed contractors to construct, alter, improve, demolish, or repair any structure, and who contracts for such projects with a contractor(s) licensed pursuant to the Contractors License Law).

I am exempt under Sec. _____ B & PC for this reason: DOWNTOWN PERMIT CENTER
Date _____ Owner Signature _____

IN ISSUING THIS BUILDING PERMIT, the applicant represents, and the city relies on the representation of the applicant, that the applicant verified all measurements and locations shown on the application or accompanying drawings and that the improvement to be constructed does not violate any law or private agreement relating to permissible or prohibited locations for such improvements. This building permit does not authorize any illegal location of any improvement or the violation of any private agreement relating to location of improvements.

I certify that I have read this application and state that all information is correct. I agree to comply with all city and county ordinances and state laws relating to building construction and hereby authorize representative(s) of this city to enter upon the abovementioned property for inspection purposes.

Date 9/23/05 Applicant/Agent Signature J. Bialuski

WORKER'S COMPENSATION DECLARATION: I hereby affirm under penalty of perjury one of the following declarations:
I have and will maintain a certificate of consent to self-insure for workers' compensation as provided for by Section 3700 of the Labor Code, for the performance of work for which the permit is issued.

JA I have and will maintain workers' compensation insurance, as required by Section 3700 of the Labor Code, for the performance of the work for which this permit is issued. My workers' compensation insurance carrier and policy number are:

Carrier STATE FUND Policy Number 1499255 Exp Date 07/01/2006

(This section need not be completed if the permit is for \$100 or less) I certify that in the performance of the work for which this permit is issued, I shall not employ any person in any manner so as to become subject to the workers' compensation laws of California and agree that if I should become subject to the workers' compensation provisions of Section 3700 of the Labor Code, I shall forthwith comply with those provisions.

Date 9/23/05 Applicant Signature J. Bialuski

WARNING: FAILURE TO SECURE WORKER'S COMPENSATION COVERAGE IS UNLAWFUL AND SHALL SUBJECT AN EMPLOYER TO CRIMINAL PENALTIES AND CIVIL FINES UP TO ONE HUNDRED THOUSAND DOLLARS (\$100,000) IN ADDITION TO THE COST OF COMPENSATION, DAMAGES AS PROVIDED FOR IN SECTION 3706 OF THE LABOR CODE, INTEREST AND ATTORNEY'S FEE.

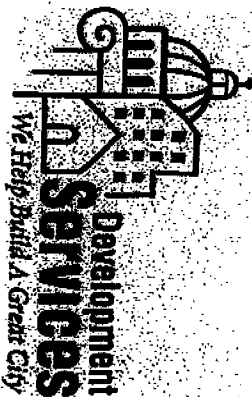

CITY OF SACRAMENTO

www.cityofsacramento.org

Help Line: 1-916-808-8656 OR 1-888-52-PERMIT
Inspection Request: 1-916-808-7622

CITY OF SACRAMENTO

Downtown Permit Center
1231 I Street, Suite 200
Sacramento, CA 95814

North Permit Center
2101 Arden Blvd., Suite 200
Sacramento, CA 95834

Fax # 916-264-1901

MINOR PERMIT APPLICATION

DOWNTOWN PERMIT CENTER

DATE:

9/28/05

Fast-track request must be received in this office by 3:00 P.M. to be processed the following workday. Contractors must have a current certificate of Worker's Compensation Insurance. Note: Work started before a Building Permit is issued will be subject to audit fee.

Permits requiring Plan Review are not eligible for the MINOR PERMIT PROGRAM. Designer Review and Historic Preservation approval may be required if job address is located in those areas (additional forms may be required).

IN ORDER TO PROCESS THIS REQUEST, ALL THE FOLLOWING INFORMATION MUST BE PROVIDED:

Job Address: 4524 BABICH AVE Bid Type: RESIDENTIAL APARTMENTS (4+ units per building) COMMERCIAL (limited)

CONTACT INFO Name: FETTING ROBERT Unit # 736-1001 Email: Contract Price \$12,500

Property Owner: FETTING ROBERT Contractor: BLAISIK TERRY License #: 693403

Address: 4524 BABICH AVE Address: 7439 DOY ROSS PL

City/State/Zip: SACRAMENTO CA 95822 City/State/Zip: 8 CRENS HEIGHTS CA 95610

Phone: Phone: 240-3680 Fax: 728-2707

Nature of Work: Provide description of work & indicate type of work in selections below. Pre-Registered? YES NO Registration #

Description of Work: NEW KITCHEN CIRCUITS, D.I.Y. SINK WATER HEATER NO STRUCTURAL HOOD

<input type="checkbox"/> Reroof (excluding tile) <input type="checkbox"/> Tear-Off <input type="checkbox"/> Resheet <input type="checkbox"/> House <input type="checkbox"/> Garage # Stories: _____ # Squares: _____ Material: _____ <input type="checkbox"/> Siding <input type="checkbox"/> Wood <input type="checkbox"/> T-111 <input type="checkbox"/> Horiz <input type="checkbox"/> Vinyl <input type="checkbox"/> Stucco	<input type="checkbox"/> HVAC Installations (Residential Only) <input type="checkbox"/> Change-out <input type="checkbox"/> New <input type="checkbox"/> Heat Pump <input type="checkbox"/> Package <input type="checkbox"/> Split system <input type="checkbox"/> Roof mount <input type="checkbox"/> Cut-in <input type="checkbox"/> Heat pump or elect. unit to gas. <input type="checkbox"/> Wall furnace <input type="checkbox"/> Other (describe below) Value of duct work: _____ Equipment: \$ _____ Out-in: \$ _____	<input type="checkbox"/> Water Heater (Residential Only) <input type="checkbox"/> Electric <input type="checkbox"/> Gas <input type="checkbox"/> Change-out <input type="checkbox"/> Electric to Gas <input type="checkbox"/> Relocate <input type="checkbox"/> New <input type="checkbox"/> Dry Rot or Termitic Damage Repair <input type="checkbox"/> Flooring/Joists <input type="checkbox"/> Muddail/Shuds <input type="checkbox"/> Roof Structure <input type="checkbox"/> Exterior	<input checked="" type="checkbox"/> Minor Electric and/or Minor Plumbing (Residential Only) <input type="checkbox"/> Electric Service Change # amps _____ <input checked="" type="checkbox"/> New electric circuits <input checked="" type="checkbox"/> Re-wire <input type="checkbox"/> Water Service Replacement <input type="checkbox"/> Sewer Service Replacement <input type="checkbox"/> Gas Line Replacement <input type="checkbox"/> Re-plumb <input type="checkbox"/> Water <input type="checkbox"/> Waste	<input type="checkbox"/> Public Utilities Safety Inspection <input type="checkbox"/> Public Utilities Safety (Residential and single apartment units Only) <input type="checkbox"/> SMUD <input type="checkbox"/> PG&E * NOTE * Correction Notice items will require an additional building permit.
---	--	--	---	---

Office Use Only: Parcel #: 017-0093-012 Date Received: 9-23-05

Date Issued: _____ Processor's Initials: _____

Permit #: _____

OS14945
R022-2

FETTING

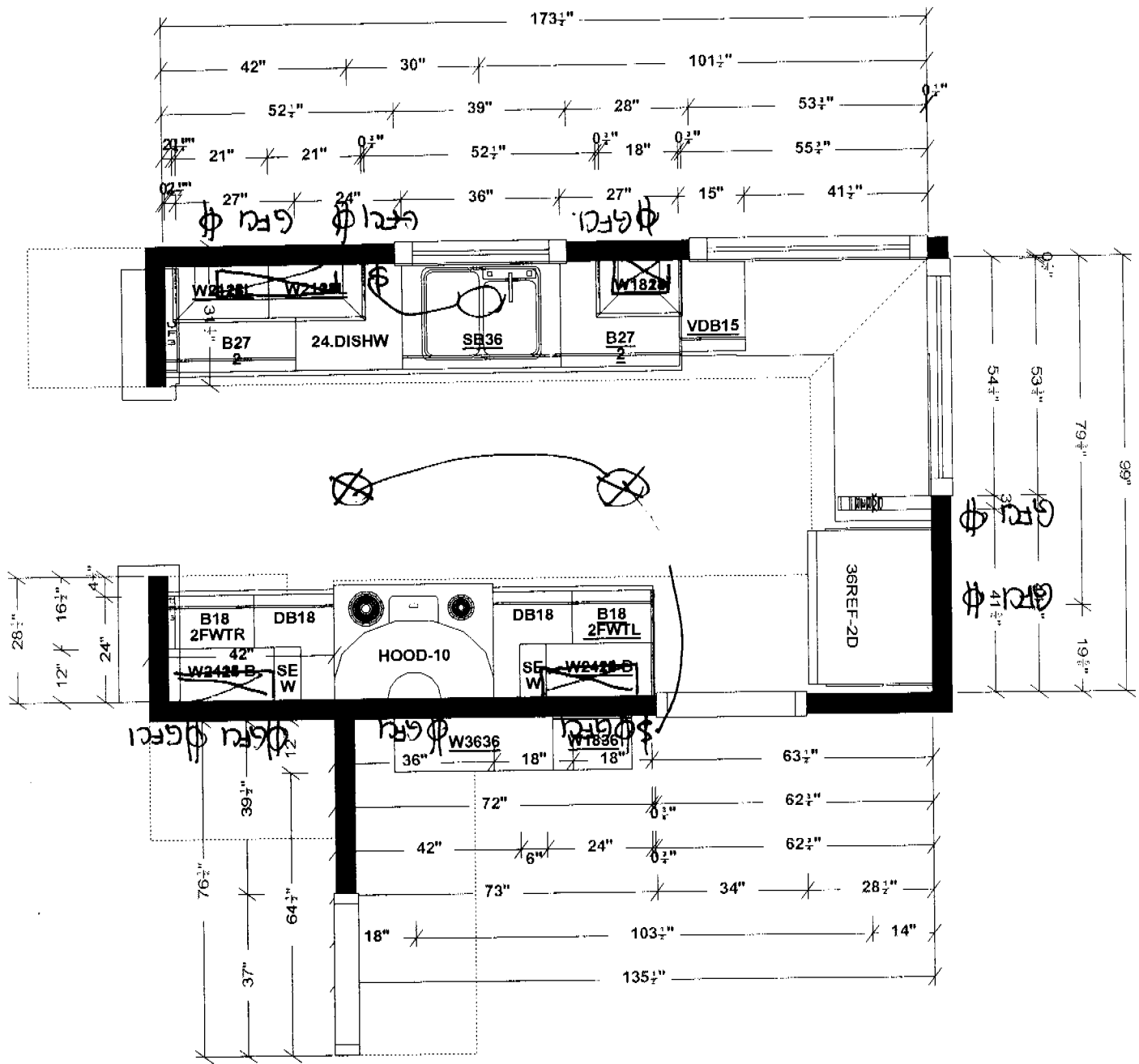

FETTING ROBERT
 4524 BABICH AVE
 SACRAMENTO CA, 95822

⊗ ⊠ - FLUORESCENT
 FIXTURES

All dimensions, size designations given are subject to verification on job site and adjustment to fit job conditions.



This is an original design and must not be released or copied unless applicable fee has been paid or job order placed.

Designed: 9/23/05
 Printed: 9/23/05

5180994A.kit

Fp 1

Drawing #: 1