

**CITY OF SACRAMENTO**  
1231 I Street, Sacramento, CA 95814

**Permit No: 0012024**  
**Insp Area: 2**

**Site Address: 8636 RAYMUS ST SAC**  
Parcel No: 117-1350-077  
N

**Sub-Type: NSFR**  
**Housing (Y/N):**  
LAGUNA VEGA NORTH UNIT 1 LOT 77

CONTRACTOR

D. R. HORTON INC.  
110 BLUE RAVINE RD STE. 209  
FOLSOM CA. 95630

OWNER

ARCHITECT

**Nature of Work: MP 1591 2 STORY 7 ROOM SFR**

**CONSTRUCTION LENDING AGENCY :** I hereby affirm under penalty of perjury that there is a construction lending agency for the performance of the work for which this permit is issued (Sec. 3097, Civ. C).

Lender's Name \_\_\_\_\_ Lender's Address \_\_\_\_\_

**LICENSED CONTRACTORS DECLARATION:** I hereby affirm under penalty of perjury that I am licensed under provisions of Chapter 9 (commencing with section 7000) of Division 3 of the Business and Professions Code and my license is in full force and effect.

License Class B License Number 75190 Date 10-11-00 Contractor Signature Andrew Lopez

**OWNER-BUILDER DECLARATION:** I hereby affirm under penalty of perjury that I am exempt from the contractors License Law for the following reason (Sec. 7031.5, Business and Professions Code; any city or county which requires a permit to construct, alter, improve, demolish, or repair any structure, prior to its issuance, also requires the applicant for such permit to file a signed statement that he or she is licensed pursuant to the provisions of the Contractors License Law (Chapter 9 (commencing with Section 7000) of Division 8 of the Business and Professions Code) or that he or she is exempt therefrom and the basis for the alleged exemption. Any violation of Section 7031.5 by any applicant for a permit subjects the applicant to a civil penalty of not more than five hundred dollars (\$500.00);

\_\_\_\_\_, I, as a owner of the property, or my employees with wages as their sole compensation, will do the work, and the structure is not intended or offered for sale (Sec. 7044, Business and Professional Code: The Contractors License Law does not apply to an owner of property who builds or improves thereon, and who does such work himself or herself or through his/her own employees, provided that such improvements are not intended or offered for sale. If, however, the building or improvement is sold within one year of completion, the owner-builder will have the burden of proving that he/she did not build or improve for the purpose of sale.)

\_\_\_\_\_, I, as owner of the property, am exclusively contracting with licensed contractors to construct the project (Sec. 7044, Business and Professions Code: The Contractors License Law does not apply to an owner of property who builds or improves thereon, and who contracts for such projects with a contractor(s) licensed pursuant to the Contractors License Law).

\_\_\_\_\_ I am exempt under Sec. \_\_\_\_\_ B & PC for this reason: \_\_\_\_\_

Date \_\_\_\_\_ Owner Signature \_\_\_\_\_

**IN ISSUING THIS BUILDING PERMIT,** the applicant represents, and the city relies on the representation of the applicant, that the applicant verified all measurements and locations shown on the application or accompanying drawings and that the improvement to be constructed does not violate any law or private agreement relating to permissible or prohibited locations for such improvements. This building permit does not authorize any illegal location of any improvement or the violation of any private agreement relating to location of improvements.

I certify that I have read this application and state that all information is correct. I agree to comply with all city and county ordinances and state laws relating to building construction and hereby authorize representative(s) of this city to enter upon the abovementioned property for inspection purposes.

Date 10-11-00 Applicant/Agent Signature Andrew Lopez

**WORKER'S COMPENSATION DECLARATION:** I hereby affirm under penalty of perjury one of the following declarations:

\_\_\_\_\_ I have and will maintain a certificate of consent to self-insure for workers' compensation as provided for by Section 3700 of the Labor Code, for the performance of work for which the permit is issued.

AC I have and will maintain workers' compensation insurance, as required by Section 3700 of the Labor Code, for the performance of the work for which this permit is issued. My workers' compensation insurance carrier and policy number are:

Carrier ARGONAUT INS. CO. Policy Number WC62600115505 Exp Date 07/01/2000

\_\_\_\_\_, (This section need not be completed if the permit is for \$100 or less) I certify that in the performance of the work for which this permit is issued, I shall not employ any person in any manner so as to become subject to the workers' compensation laws of California and agree that if I should become subject to the workers' compensation provisions of Section 3700 of the Labor Code, I shall forthwith comply with those provisions.

Date 10-11-00 Applicant Signature Andrew Lopez

**WARNING: FAILURE TO SECURE WORKER'S COMPENSATION COVERAGE IS UNLAWFUL AND SHALL SUBJECT AN EMPLOYER TO CRIMINAL PENALTIES AND CIVIL FINES UP TO ONE HUNDRED THOUSAND DOLLARS (\$100,000) IN ADDITION TO THE COST OF COMPENSATION, DAMAGES AS PROVIDED FOR IN SECTION 3706 OF THE LABOR CODE, INTEREST AND ATTORNEY'S FEE.**

**THIS PERMIT SHALL EXPIRE BY LIMITATION IF WORK IS NOT COMMENCED WITHIN 180 DAYS.**

# BRUCEVILLE ROAD

### AREAS:

HOUSE AND GARAGE = 1,174 SQ.FT.  
 TOTAL LOT AREA = 4,495 SQ.FT.  
 LOT COVERAGE = 26.1 %

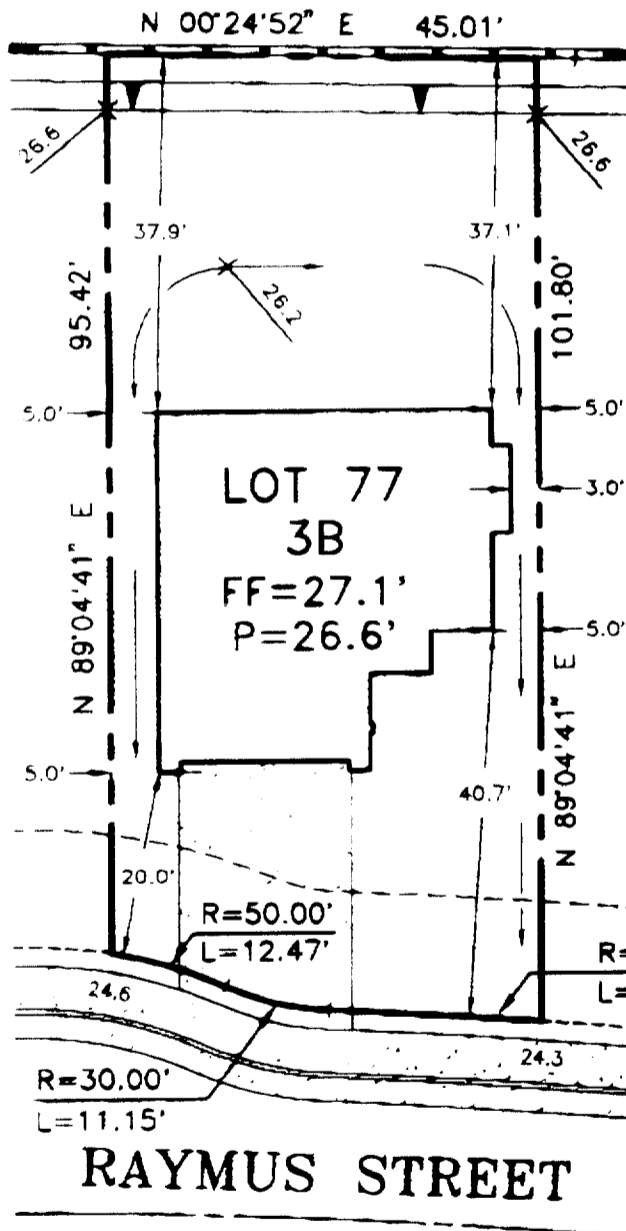
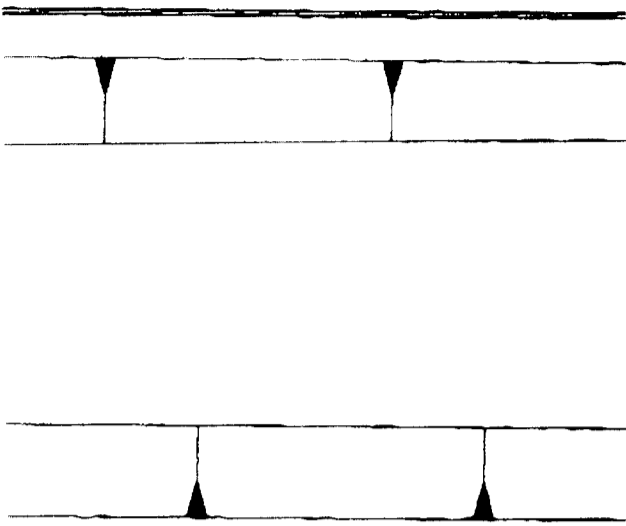
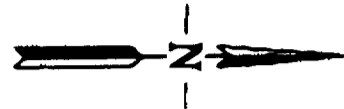

This set of plans and specifications must be kept on the job at all times and it is unlawful to make any changes or alterations from the same without written permission from the Building Inspection Division.  
 The approval of this plan and specifications SHALL NOT be construed as a guarantee or violation of any laws, regulations or codes.

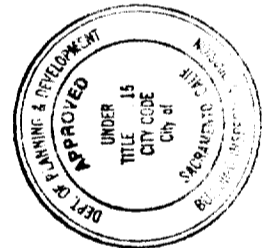

#### NOTE:

THE FOOTPRINTS & DIMENSIONS SHOWN HEREON ARE FOR PLANNING PURPOSES & SHOULD ONLY BE USED AS A GUIDE. ACTUAL AS-BUILT CONDITIONS MAY VARY AND ARE BEYOND THE CONTROL OF OURADA ENGINEERING AND D.R. HORTON, INC. MINIMUM SETBACK REQUIREMENTS SHALL BE ADHERED TO AND ALL OTHER DIMENSIONS AS SHOWN MAY BE ADJUSTED ACCORDINGLY.

<b>8636 RAYMUS STREET</b>		<b>LOT 77</b>
<b>Phase 5</b>		
<b>LAGUNA VEGA NORTH VILLAGE 1</b>		
<b>SACRAMENTO, CALIFORNIA</b>		
<b>Prepared for D.R. Horton, Inc.</b>		
<b>OURADA ENGINEERING</b>		
3111 SUNSET BLVD., SUITE L ROCKLIN, CA 95677		
SCALE: 1"=20'	DATE: 8/25/2000	JOB#: DR680P5

12024 3

RESIDENTIAL BUILDING PERMIT APPLICATION

- New Construction
- Addition
- Remodels
- Other

Project Address: 8636 Raymus Street

Assessor Parcel # 117-1350-077

OWNER INFORMATION:

Legal Property Owner: DR Horton Phone # 355-1234  
 Owner Address: 4401 HAZEL AVE Suite 135 City FAIR OAKS State CA Zip 95628

CONTRACTOR INFORMATION:

Contractor: DR Horton Lic. # 750190/BHic Phone # 355-1234 Fax# 355-8077

PROJECT INFORMATION:

Land Use Zone RIA Occupancy Group R3 Construction Type YN Fed Code 1A

No. of stories: \_\_\_\_\_ No. of rooms: \_\_\_\_\_ Street width: \_\_\_\_\_

1<sup>st</sup> Floor Area \_\_\_\_\_ 2<sup>nd</sup> Floor Area \_\_\_\_\_ Basement \_\_\_\_\_ Roof Material \_\_\_\_\_

AREA IN SQUARE FOOT OF:

EXISTING NEW

Dwelling/Living	_____	_____
Garage/Storage	_____	_____
Decks/Balconies	_____	_____
Carports	_____	_____

SCOPE OF WORK: NEW Construction

FOR OFFICE USE ONLY:

- Information above complete
- Violation files checked
- Standard setbacks
- County Sewer
- AR Flood Waiver required
- Flood Elevation Certificate Required
- Water Development Infill Area
- Planning Approval
- Design Review Approval
- Special Fee Districts Apply : \_\_\_\_\_

NEW STRUCTURES & ADDITIONS

❖ THE FOLLOWING MUST BE PROVIDED IN ORDER TO SUBMIT FOR PLAN REVIEW

- 2 COMPLETE PLANS, LEGIBLE & DRAWN TO SCALE
- 3 SETS IF PROJECT IS IN A DESIGN REVIEW AREA
- ❖ Plans to include: site plan, floor plan, elevations, roof/ceiling plan, foundation and structural framing details, and structural calculations for non-conforming structures.
- Title 24 Energy Compliance documentation
- Grading and Erosion Control Questionnaire
- 11" x 17" copy of floor plan for County Assessor
- Plan Review Fees

CITY OF SACRAMENTO  
PERMIT ASSISTANCE

Date \_\_\_\_\_

Received by: (staff) \_\_\_\_\_

ACTIVED PERMIT 06/08/2000

RECEIVED

# CERTIFICATION OF INSULATION

PART I GENERAL

PART II AREAS INSULATED

PART III

<b>ADDRESS OR TRACT</b> <div style="font-size: 1.5em; margin-top: 10px;">D. A. HORTON</div> <div style="margin-top: 20px; font-size: 1.2em;">LAGUNA VEGA</div>	<b>SACRAMENTO INSULATION CONTRACTORS</b> <input checked="" type="checkbox"/> P.O. BOX 854, WEST SACRAMENTO, CA 95691 LIC. #202026 <input type="checkbox"/> 1309 MELODY ROAD, MARYSVILLE, CA 95901 LIC #202026 <input type="checkbox"/> P.O. BOX 9651, FRESNO, CA 93793-9651 LIC. #202026 <input type="checkbox"/> P.O. BOX 1631, RENO, NV 89505 LIC. #10675 <input type="checkbox"/> 3326 A PONDEROSA WAY, LAS VEGAS, NV 89118 LIC. #10675  DATE INSULATION COMPLETED <div style="font-size: 1.5em; margin-top: 5px;">1/16/01</div>
---	---

WALLS		CEILINGS			FLOORS	
SQUARE FEET)		SQUARE FEET)			( SQUARE FEET)	
TYPE OF INSULATION		TYPE OF INSULATION			TYPE OF INSULATION	
MATERIAL <b>FIBERGLASS</b>		MATERIAL <b>FIBERGLASS</b>			MATERIAL <b>FIBERGLASS</b>	
FORM <b>BATTS</b>		FORM <b>BATTS &amp; BLOW</b>			FORM <b>BATTS</b>	
MANUFACTURER'S PRODUCT I D		MANUFACTURER'S PRODUCT I D			MANUFACTURER'S PRODUCT I D	
<b>MANUFACTURER</b>		<b>MANUFACTURER</b>			<b>MANUFACTURER</b>	
<b>OCF</b>		<b>OCF</b>			<b>OCF</b>	
R - VALUE INSTALLED	APPLIED THICKNESS	R - VALUE INSTALLED	APPLIED THICKNESS	MIN. INSTALLED WEIGHT PER SQUARE FOOT	R - VALUE INSTALLED	APPLIED THICKNESS
13 19	3 1/2" 5 1/2"	30 30	9" 12"			
KNEE WALLS IF R-VALUE IS OTHER THAN WALLS ABOVE						
MATERIAL <b>FIBERGLASS</b>		FORM <b>BATTS</b>		R VALUE		MANUFACTURER <b>OCF</b>
AIR INFILTRATION SEALANT						
MATERIAL <b>FOAM</b>				MANUFACTURER <b>W R GRACE</b>		

THIS IS TO CERTIFY THAT INSULATION AND/OR SEALANT HAS BEEN INSTALLED IN CONFORMANCE WITH APPLICABLE CODES, MATERIAL STANDARDS AND REGULATIONS

SIGNATURE - INSULATION CONTRACTOR <div style="font-size: 1.5em; margin-top: 5px;"><i>Bill Dewberry</i></div>	TITLE MANAGER	DATE 1-4-01
SIGNATURE - GENERAL CONTRACTOR	TITLE	DATE

REMARKS