

**CITY OF SACRAMENTO**  
1231 I Street, Sacramento, CA 95814

**Permit No: 0006720**  
**Insp Area: 4**

**Site Address: 5212 FREDERICKSBURG WY SAC**  
Parcel No: 201-0390-045 LOT 42 NORTHBR 6-2

Sub-Type: NSFR  
Housing (Y/N): N

CONTRACTOR  
MORRISON HOMES  
11344 COLOMA RD  
GOLD RIVER CA 95670

OWNER

ARCHITECT

**Nature of Work: NSFR MP 2364 8 RMS**

**CONSTRUCTION LENDING AGENCY:** I hereby affirm under penalty of perjury that there is a construction lending agency for the performance of the work for which this permit is issued (Sec. 3097, Civ. C).

Lender's Name \_\_\_\_\_ Lender's Address \_\_\_\_\_

**LICENSED CONTRACTORS DECLARATION:** I hereby affirm under penalty of perjury that I am licensed under provisions of Chapter 9 (commencing with section 7000) of Division 3 of the Business and Professions Code and my license is in full force and effect.

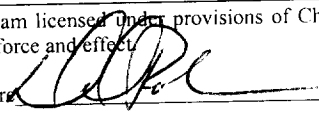
License Class B License Number 579965 Date 6-27-00 Contractor Signature 

**OWNER-BUILDER DECLARATION:** I hereby affirm under penalty of perjury that I am exempt from the contractors License Law for the following reason (Sec. 7031.5, Business and Professions Code; any city or county which requires a permit to construct, alter, improve, demolish, or repair any structure, prior to its issuance, also requires the applicant for such permit to file a signed statement that he or she is licensed pursuant to the provisions of the Contractors License Law (Chapter 9 (commencing with Section 7000) of Division 8 of the Business and Professions Code) or that he or she is exempt therefrom and the basis for the alleged exemption. Any violation of Section 7031.5 by any applicant for a permit subjects the applicant to a civil penalty of not more than five hundred dollars (\$500.00).

I, as a owner of the property, or my employees with wages as their sole compensation, will do the work, and the structure is not intended or offered for sale (Sec. 7044, Business and Professional Code: The Contractors License Law does not apply to an owner of property who builds or improves thereon, and who does such work himself or herself or through his/her own employees, provided that such improvements are not intended or offered for sale. If, however, the building or improvement is sold within one year of completion, the owner-builder will have the burden of proving that he/she did not build or improve for the purpose of sale.)

I, as owner of the property, am exclusively contracting with licensed contractors to construct the project (Sec. 7044, Business and Professions Code: The Contractors License Law does not apply to an owner of property who builds or improves thereon, and who contracts for such projects with a contractor(s) licensed pursuant to the Contractors License Law).

I am exempt under Sec. \_\_\_\_\_ B & PC for this reason: \_\_\_\_\_

Date \_\_\_\_\_ Owner Signature \_\_\_\_\_

**IN ISSUING THIS BUILDING PERMIT,** the applicant represents, and the city relies on the representation of the applicant, that the applicant verified all measurements and locations shown on the application or accompanying drawings and that the improvement to be constructed does not violate any law or private agreement relating to permissible or prohibited locations for such improvements. This building permit does not authorize any illegal location of any improvement or the violation of any private agreement relating to location of improvements.

I certify that I have read this application and state that all information is correct. I agree to comply with all city and county ordinances and state laws relating to building construction and hereby authorize representative(s) of this city to enter upon the abovementioned property for inspection purposes.

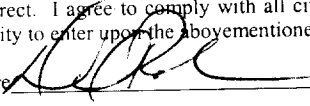
Date 6-27-00 Applicant/Agent Signature 

**WORKER'S COMPENSATION DECLARATION:** I hereby affirm under penalty of perjury one of the following declarations:  
I have and will maintain a certificate of consent to self-insure for workers' compensation as provided for by Section 3700 of the Labor Code, for the performance of work for which the permit is issued.

I have and will maintain workers' compensation insurance, as required by Section 3700 of the Labor Code, for the performance of the work for which this permit is issued. My workers' compensation insurance policy number are:

Carrier ZURICH-AMERICAN INS. CO. Policy Number WC2815412-01 Exp Date 11/01/1999

(This section need not be completed if the permit is for \$100 or less) I certify that in the performance of the work for which this permit is issued, I shall not employ any person in any manner so as to become subject to the workers' compensation laws of California and agree that if I should become subject to the workers' compensation provisions of Section 3700 of the Labor Code, I shall forthwith comply with those provisions.

Date 6-27-00 Applicant Signature 

**WARNING:** FAILURE TO SECURE WORKER'S COMPENSATION COVERAGE IS UNLAWFUL AND SHALL SUBJECT AN EMPLOYER TO CRIMINAL PENALTIES AND CIVIL FINES UP TO ONE HUNDRED THOUSAND DOLLARS (\$100,000) IN ADDITION TO THE COST OF COMPENSATION, DAMAGES AS PROVIDED FOR IN SECTION 3706 OF THE LABOR CODE, INTEREST AND ATTORNEY'S FEE.

**THIS PERMIT SHALL EXPIRE BY LIMITATION IF WORK IS NOT COMMENCED WITHIN 180 DAYS.**

RESIDENTIAL SUBDIVISION BUILDING PERMIT APPLICATION 6-2

Project Address: 5212 Fredericks Hwy 4<sup>th</sup> Assessor Parcel # 201-0590-045  
Lot Number: 42 Subdivision Northborough Village Hacienda

OWNER INFORMATION:

Legal Property Owner: Morrison Homes Phone# (916) 355-8900  
Owner Address: 1130 Iron Point Rd #120 City Folsom State CA Zip 95630

CONTRACTOR INFORMATION:

Contractor: Morrison Homes Lic. # 519465 Phone # 355-8900 Fax 355-0100

PROJECT INFORMATION:

Land Use Zone R1A Occupancy Group R3 Construction Type VN Fed Code 1A  
No. of Stories: 1 No. of Rooms: 8 Street Width: \_\_\_\_\_  
1<sup>st</sup> Floor Area 2364 2<sup>nd</sup> Floor Area \_\_\_\_\_ Basement \_\_\_\_\_ Roof Material \_\_\_\_\_  
AREA IN SQUARE FOOT OF:  
Dwelling/Living 2364  
Garage/Storage 646  
Decks/Balconies 214  
Carports \_\_\_\_\_  
SCOPE OF WORK: New Single Family Dwelling

FOR OFFICE USE ONLY

- Information Above Complete
- Violation Files Checked
- Standard Setbacks
- County Sewer
- AR Flood Waiver Required
- Flood Elevation Certificate Required
- Water Development Infill Area
- Planning Approval
- Design Review Approval
- Special Fee Districts Apply:

THE FOLLOWING MUST BE PROVIDED IN ORDER TO SUBMIT FOR PERMIT

- 2 COMPLETE PLOT PLANS, LEGIBLE & DRAWN TO SCALE
- 11 X 17 COPY OF FLOOR PLAN WITH FOLLOWING INFORMATION
  - a) Assessor's Parcel Number
  - b) New Floor Area
  - c) Owners Name
  - d) Project Address

Date: \_\_\_\_\_ Received by: (staff) \_\_\_\_\_ Permit # \_\_\_\_\_



**INSULATION CONTRACTORS  
ASSOCIATION  
OF AMERICA**

INSULATION  
CERTIFICATE  
**66586**

1321 DUKE STREET, SUITE 303 • ALEXANDRIA, VA 22314 • (703) 739-0356

**THIS IS TO CERTIFY THAT INSULATION HAS BEEN INSTALLED IN CONFORMANCE WITH CURRENT ENERGY REGULATIONS, CALIFORNIA ADMINISTRATIVE CODE, TITLE 24, STATE OF CALIFORNIA, IN THE BUILDING LOCATED AT:**

MORRISON LOT # 42 TRACT # HALLEWOOD

STREET \_\_\_\_\_ CITY SAC

**EXTERIOR WALLS**

MANUFACTURER \_\_\_\_\_ THICKNESS TYPE \_\_\_\_\_ R-VALUE 13+19

**CEILINGS**

BATTS \_\_\_\_\_ R-VALUE 38

MANUFACTURER \_\_\_\_\_ THICKNESS TYPE \_\_\_\_\_ R-VALUE 38

BLOWN IN \_\_\_\_\_ MINIMUM THICKNESS \_\_\_\_\_ R-VALUE 38

MANUFACTURER \_\_\_\_\_ THICKNESS \_\_\_\_\_ R-VALUE 48

SQUARE FOOTAGE COVERED 7200 NUMBER OF BAGS USED \_\_\_\_\_ R-VALUE 48

FLOORS \_\_\_\_\_ THICKNESS TYPE \_\_\_\_\_ R-VALUE \_\_\_\_\_

STAIRS/STAIRS \_\_\_\_\_ THICKNESS TYPE \_\_\_\_\_ R-VALUE \_\_\_\_\_

MANUFACTURER \_\_\_\_\_ THICKNESS TYPE \_\_\_\_\_ R-VALUE \_\_\_\_\_

WITH INSULATION \_\_\_\_\_ INCHES \_\_\_\_\_ R-VALUE \_\_\_\_\_

FOUNDATION WALLS \_\_\_\_\_ THICKNESS TYPE \_\_\_\_\_ R-VALUE \_\_\_\_\_

MANUFACTURER \_\_\_\_\_ THICKNESS TYPE \_\_\_\_\_ R-VALUE \_\_\_\_\_

GENERAL CONTRACTOR \_\_\_\_\_ TITLE \_\_\_\_\_

INSULATION CONTRACTOR **ARCADE INSULATION** SIGNATURE \_\_\_\_\_ TITLE \_\_\_\_\_

INSULATION CONTRACTORS LICENSE #263784

11-23-00 DATE

SIGNATURE

TITLE

# OMEGA PRODUCTS INTERNATIONAL, INC.

DIAMOND WALL SYSTEMS

ICBC Report 4004

DATE

*Monison Jones*  
*McGowan*

Date of completion

*10/20/70*

PLASTERING CONTRACTOR:

NAME: *STUCCO WALLS INC*

ADDRESS: *5900 W. ALPINE AVE BY SHERIDAN*

TELEPHONE NO: *(916) 387-6669*

Contractor Number of Diamond Wall System

This is to certify that the exterior coating system on the building exterior at the above address has been installed in accordance with the evaluation report specified above and in accordance with instructions.

DATE OF EVALUATION

*11/20/70*

NAME OF CONTRACTOR

*Stucco Walls Inc*

THE ASSOCIATION HAS BEEN ADVISED BY THE CONTRACTOR THAT THE ABOVE ADDRESS IS THE ADDRESS OF THE BUILDING BEING EVALUATED.

# Plot Plan

PAD: 14.8

F.F.: \_\_\_\_\_

Lot conditions dictate custom development of each lot in relation to existing contours, adjacent lots and street improvements. Therefore, the contours of ungraded areas, the slopes and flat pads of graded areas, and the setback dimensions, as shown on the Plot Plan, are approximate and may vary when field construction is completed.

SCALE: 1"=20'

"BUILT IN CONFORMANCE WITH 1997 UBC"

INFORMATIONAL PURPOSES ONLY  
 TITLE RECORDS SHOULD BE CONSULTED  
 FOR LOCATION OF EASEMENTS AND  
 BOUNDARIES AND EXACT DIMENSIONS  
 THIS PLAN DOES NOT REFLECT THE  
 LOCATION OF UNDERGROUND UTILITIES

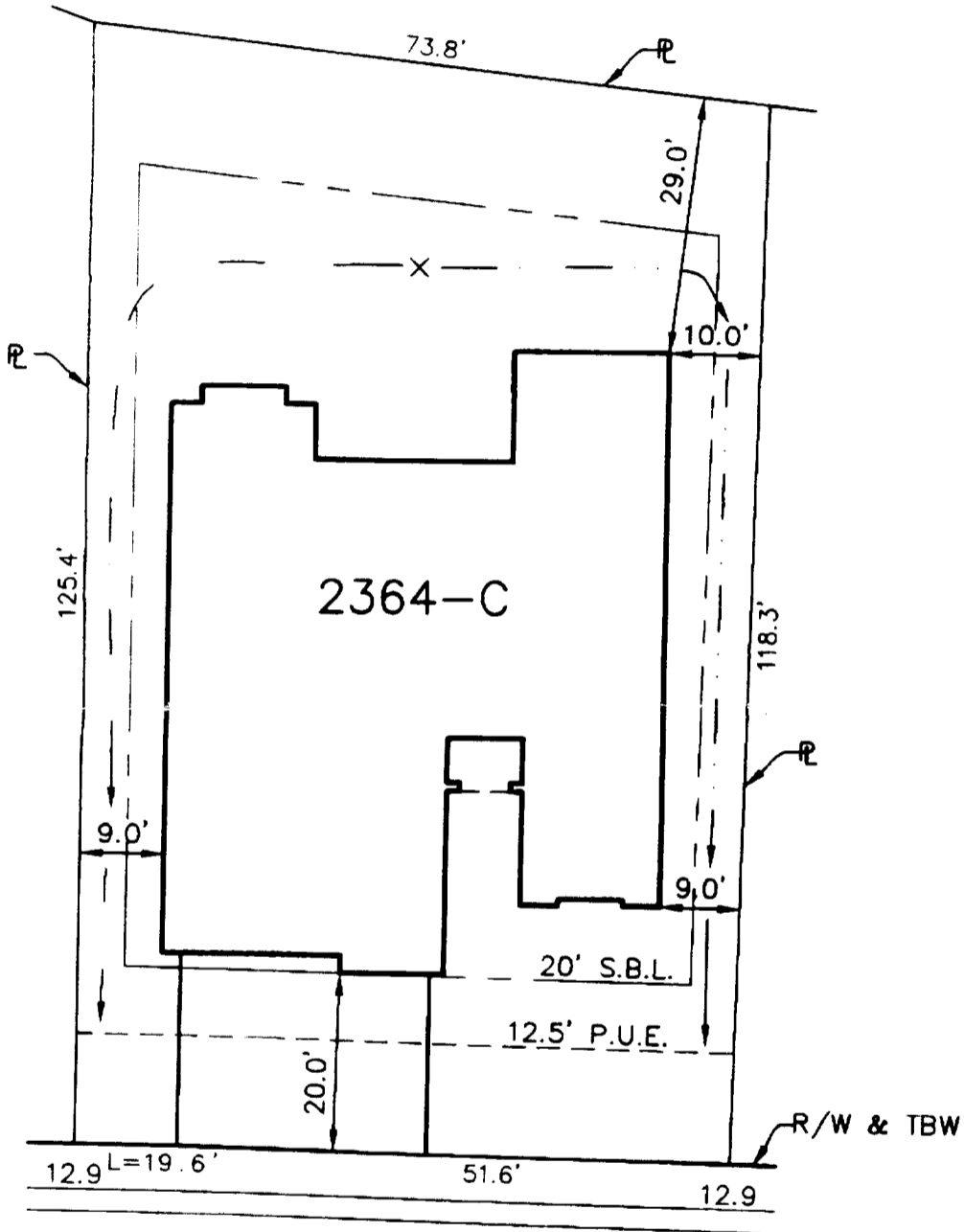

## FREDERICKSBURG WAY

ASSESSOR'S PARCEL NO. 201-0396-045  
 ADDRESS 5212 Fredericksburg Way

NOTE:  
 It is understood that the drainage areas, slopes and grades shall not be altered, changed, blocked, modified or in any way be reconstructed by Owner contrary to what is depicted on this Plot Plan. THESE CONDITIONS RUN WITH THE LAND AND ARE BINDING ON ALL SUBSEQUENT OWNERS.

LOT AREA = 8,805 SF  
 ALLOWED LOT COVERAGE = 45% = 3,962 SF  
 ACTUAL LOT COVERAGE = 34% = 3,010 SF

Morrison Homes Rep. \_\_\_\_\_ Date \_\_\_\_\_  
 Owner \_\_\_\_\_ Date \_\_\_\_\_

**MORRISON HOMES**  
**HACIENDA COLLECTION**  
**LOT# 42**

CITY OF SACRAMENTO SACRAMENTO COUNTY CALIFORNIA

APPROVAL:  
  
 Morrison Homes Rep. \_\_\_\_\_ Date \_\_\_\_\_

NOTE: All setback dimensions and elevations as shown may be adjusted to fit field conditions.

REVISIONS	3722 Ramon Circle Sacramento CA 95827 (916) 366-3040 Fax (916) 366-3303		JOB NO. 0022007
	R.E.Y. ENGINEERS, Inc. Civil Engineers / Land Surveyors		DRAWN MRM
			CHECKED BY
			DATE 05-1-00
			SCALE 1"=20'