

# CITY PLANNING COMMISSION

927 - 10th Street, Suite 300 - SACRAMENTO, CALIFORNIA 95814

APPLICANT	Burger King Corp., 1333 Lawrence Expressway, Ste. 115, Santa Clara, CA 95051		
OWNER	KMP Partners, 2020 Union Street, San Francisco, CA 94123		
PLANS BY	_____		
FILING DATE	3/23/84	50 DAY CPC ACTION DATE	_____
REPORT BY:	GM:dw		
NEGATIVE DEC.	Ex. 15303c and 15305a	EIR	ASSESSOR'S PCL. NO. 022-280-09

APPLICATION: Variance to locate a proposed outdoor dining trellis within the 50 foot building setback for a proposed fast food restaurant fronting Stockton Boulevard on 0.5+ partially developed acres in the General Commercial (C-2) zone.

LOCATION: 5200 Stockton Boulevard

PROJECT INFORMATION:

1974 General Plan Designation:	Commercial and Offices
1965 Fruitridge Community Plan Designation:	Shopping or Commercial
Existing Zoning or Site:	C-2
Existing Land Use of Site:	Shopping Center

Surrounding Land Use and Zoning:

North: Commercial; C-2  
South: Commercial; C-2  
East: Commercial; C-4  
West: Residential; R-1

Parking Required:	33 spaces
Parking Provided:	51 spaces
Property Dimensions:	148' x 167'
Property Area:	0.56 acres
Square Footage of Building:	2,467
Height of Structure:	16 feet - 7 inches
Topography:	Flat
Street Improvements/Utilities:	Existing
Exterior Building Colors:	Natural wood tones with red brick building, redwood trellis
Exterior Building Materials:	Wood and brick building, redwood trellis

BACKGROUND INFORMATION: On March 22, 1984, the Commission approved a Special Permit to develop a fast food restaurant (Burger King) on the subject site (P84-067).

STAFF EVALUATIONS: Staff has the following comments:

1. The subject site is currently zoned C-2, general commercial and developed with an existing shopping center. At the time this area was annexed into the City, a 50-foot setback for commercial structures was required by the County. The approved restaurant building adheres to the 50-foot setback requirement.

000085

The applicant proposes to establish an outdoor eating area for 14 seats on a patio in front of the restaurant. The applicant proposes to construct a redwood trellis to provide the outdoor patio area with shade. The trellis will be located a distance of twenty-five feet from the front property line. A variance must, therefore, be obtained to encroach into the 50 foot setback area.

2. The applicant proposes to surround the outdoor patio area with a raised brick planter planted with climbing vines and shrubs. The proposed trellis and landscaping treatment would be an attractive feature to the subject restaurant. The staff is supportive of restaurants which encourage outdoor dining facilities as long as there are no conflicts with either pedestrian or vehicular traffic.
3. Staff supports the applicant's variance request in that the proposed project would provide an attractive outdoor dining facility with effective landscape treatment to an area that is normally developed with asphalt surfaced parking lot. There is adequate parking on site to meet the parking requirement for both the indoor and outdoor seating area.

The 50 foot setback requirement is intended for fully enclosed structures. The subject trellis is an open canopy with no permanent walls. The basis to support a variance is that the 50 foot building setback renders approximately one-third the project site unbuildable. Approval is based on the plans as submitted and enclosure of the patio area at a future date will not be permitted.

STAFF RECOMMENDATION: Staff recommends approval of the variance subject to conditions and based upon the findings of fact which follow.

CONDITION: Approval is for plans as submitted. The trellis shall not be enclosed at a future date.

FINDINGS OF FACT:

1. Granting the variance does not constitute a special privilege extended an industrial property owner in that approximately one-third of the project site would be unbuildable if the 50 foot setback were required.
2. The variance does not constitute a use variance in that restaurants are allowed in the C-2 zone.
3. Granting the variance will not constitute a disservice to surrounding property in that (1) adequate on-site parking is provided, (2) the trellis will be screened with climbing vine type landscaping.
4. The variance does not conflict with the 1974 General Plan or the 1965 Fruitridge Community Plan which designate the site for commercial and shopping use.

000086

# OFFICIAL ZONING

P 84129

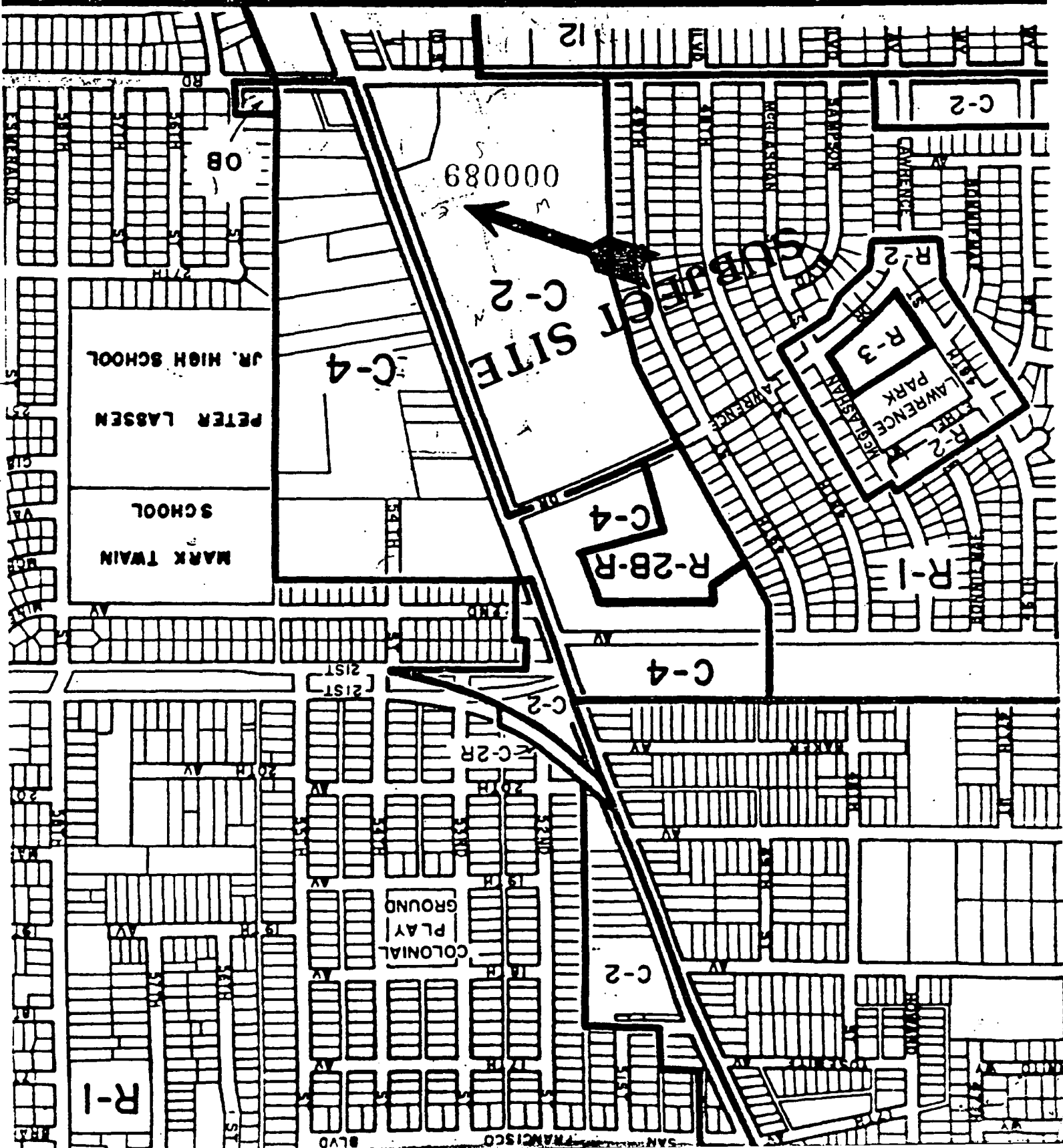
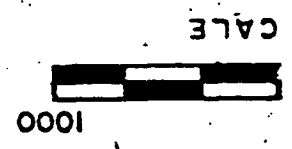



P 84067

3-22-84

000091

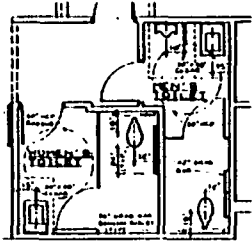

H.C.R. REQUIREMENTS

ALL DIMENSIONS ARE  
 SHOWN ON THIS SET OF  
 ARCHITECTURAL DRAWINGS  
 UNLESS OTHERWISE NOTED

GENERAL NOTES

1. ALL DIMENSIONS ARE SHOWN ON THIS SET OF DRAWINGS UNLESS OTHERWISE NOTED.
2. ALL DIMENSIONS ARE SHOWN ON THIS SET OF DRAWINGS UNLESS OTHERWISE NOTED.
3. ALL DIMENSIONS ARE SHOWN ON THIS SET OF DRAWINGS UNLESS OTHERWISE NOTED.
4. ALL DIMENSIONS ARE SHOWN ON THIS SET OF DRAWINGS UNLESS OTHERWISE NOTED.
5. ALL DIMENSIONS ARE SHOWN ON THIS SET OF DRAWINGS UNLESS OTHERWISE NOTED.
6. ALL DIMENSIONS ARE SHOWN ON THIS SET OF DRAWINGS UNLESS OTHERWISE NOTED.

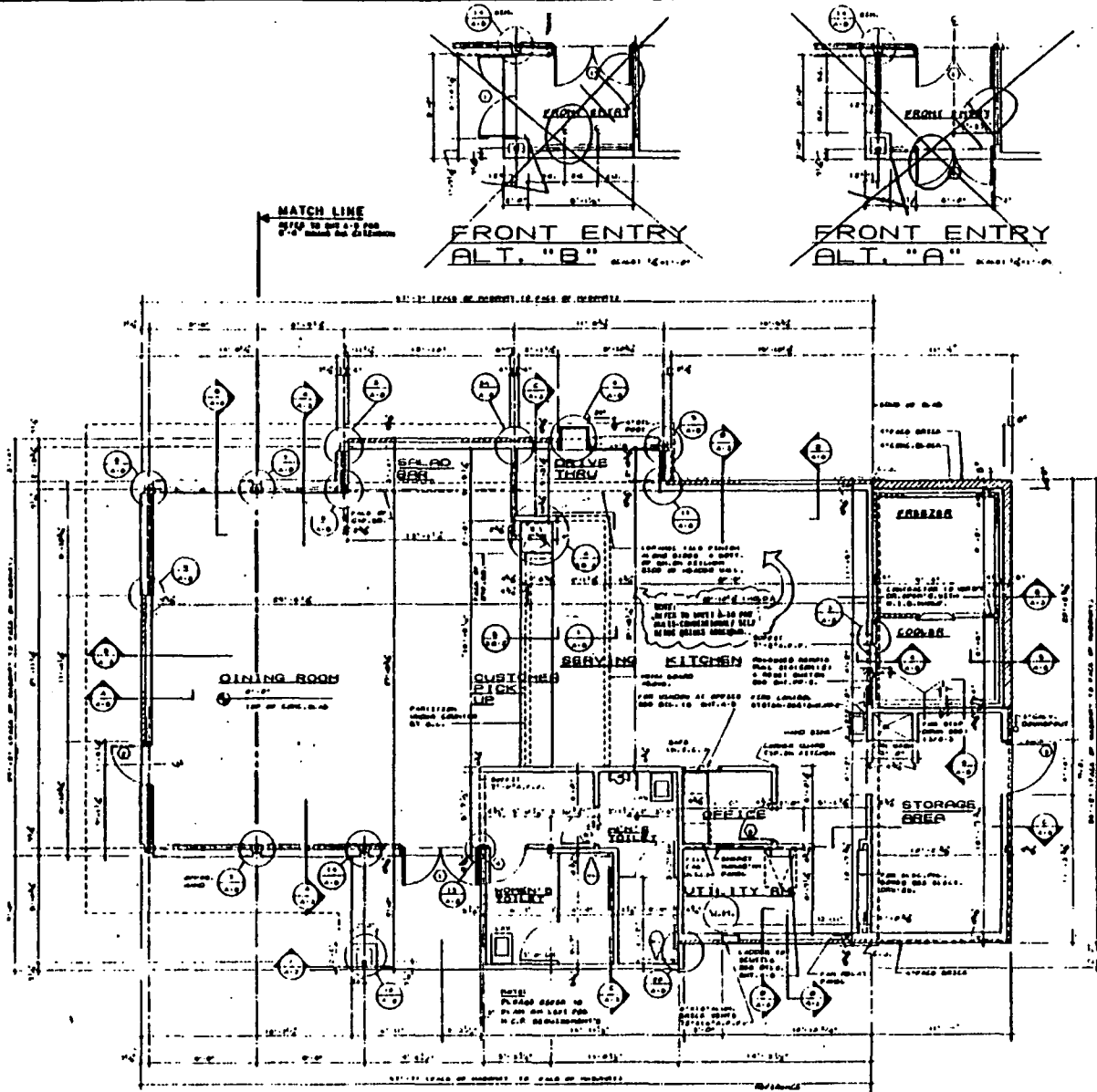

FLOOR PLAN

SCALE: 1/8" = 1'-0"



FOR THE PROJECT SEE SET PLAN



P 84129

JACK LEE MEYER RESTAURANT FOR: \$3189



ALL DIMENSIONS ARE SHOWN ON THIS SET OF ARCHITECTURAL DRAWINGS UNLESS OTHERWISE NOTED. PROJECT NO. 84129 DATE: 3-22-84

BK-50 WOOD

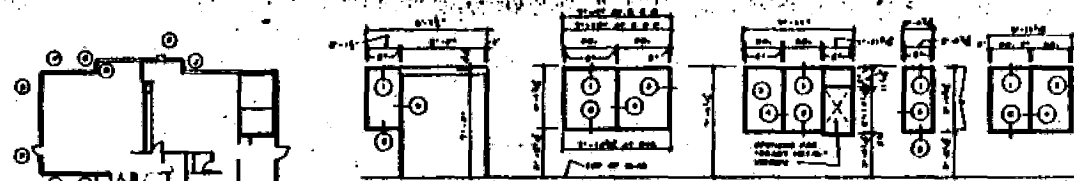

KEY PLAN

STOREFRONT ELEVATIONS

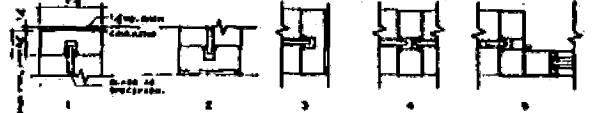

ALUMINUM MULLION DETAILS

- WINDOW ELEVATIONS NOTES:**
- ALL DIMENSIONS ARE SUBJECT TO VERIFICATION BY FIELD.
  - FINISH OF ALUM. MULL. SHALL BE AS APPROVED - DIMENSIONS FOR 1/2" GLASS UNLESS OTHERWISE NOTED.
  - ALL GLASS WINDOW UP TO 100 SQ. FT. MUST BE TYPED GLASS.
  - ALL WIND. ENERGY EFFICIENT UNLESS OTHERWISE NOTED TO BE OTHER.
  - ALUMINUM WINDOW FRAMES SHALL BE FINISHED TO MATCH THE FINISH OF THE BUILDING.
  - ALL GLAZING TO BE FINISH GLAZING.

- DRIVE THRU WINDOW SPECIFICATIONS:**
- DRIVE THRU WINDOW TO BE BUILT WITH MANUFACTURING CO. (SEE SPEC. FOR DETAILS) - 100 SQ. FT. GLASS UNLESS OTHERWISE NOTED.
- FINISHES:**
1. 1/2" TYPED GLASS.
  2. ALUMINUM ANODIZED.
  3. WIND. EFFICIENT UNLESS OTHERWISE NOTED.
  4. WIND. EFFICIENT UNLESS OTHERWISE NOTED.
  5. WIND. EFFICIENT UNLESS OTHERWISE NOTED.
  6. WIND. EFFICIENT UNLESS OTHERWISE NOTED.
  7. WIND. EFFICIENT UNLESS OTHERWISE NOTED.
  8. WIND. EFFICIENT UNLESS OTHERWISE NOTED.
  9. WIND. EFFICIENT UNLESS OTHERWISE NOTED.
  10. WIND. EFFICIENT UNLESS OTHERWISE NOTED.
  11. WIND. EFFICIENT UNLESS OTHERWISE NOTED.
  12. WIND. EFFICIENT UNLESS OTHERWISE NOTED.
  13. WIND. EFFICIENT UNLESS OTHERWISE NOTED.
  14. WIND. EFFICIENT UNLESS OTHERWISE NOTED.
  15. WIND. EFFICIENT UNLESS OTHERWISE NOTED.
  16. WIND. EFFICIENT UNLESS OTHERWISE NOTED.

**ALTERNATE SIDING NOTE:**

ALTERNATE SIDING SHALL BE APPROVED BY THE ARCHITECT AND THE OWNER. THE ALTERNATE SIDING SHALL BE FINISHED TO MATCH THE FINISH OF THE BUILDING. THE ALTERNATE SIDING SHALL BE FINISHED TO MATCH THE FINISH OF THE BUILDING. THE ALTERNATE SIDING SHALL BE FINISHED TO MATCH THE FINISH OF THE BUILDING.

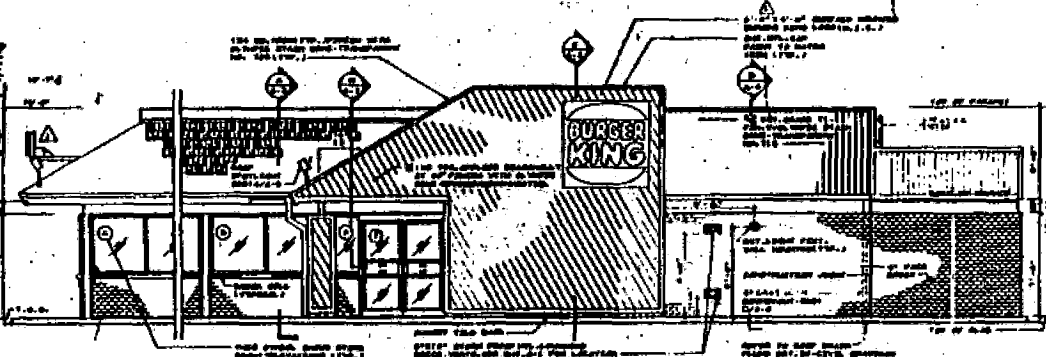

SOUTH ELEVATION

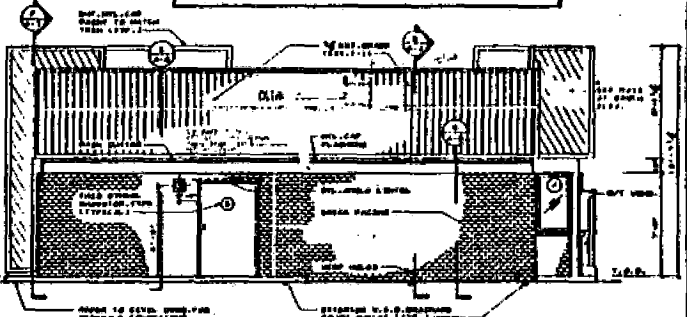

EAST ELEVATION

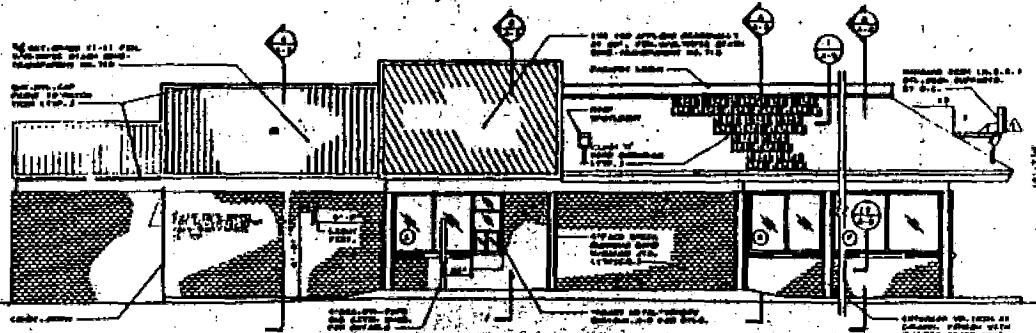

NORTH ELEVATION

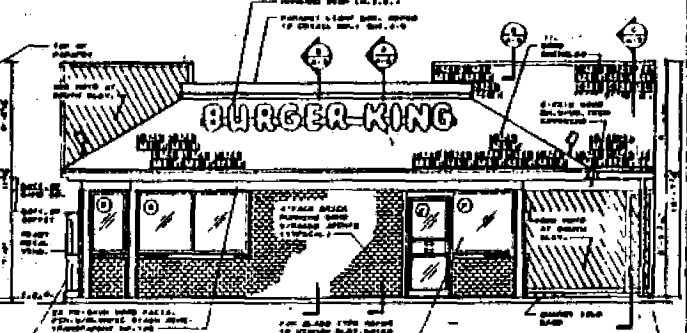

WEST ELEVATION

RESTAURANT FOR: A5189 N



BK-50 WOOD  
ELEVATION

A-2

P 84129

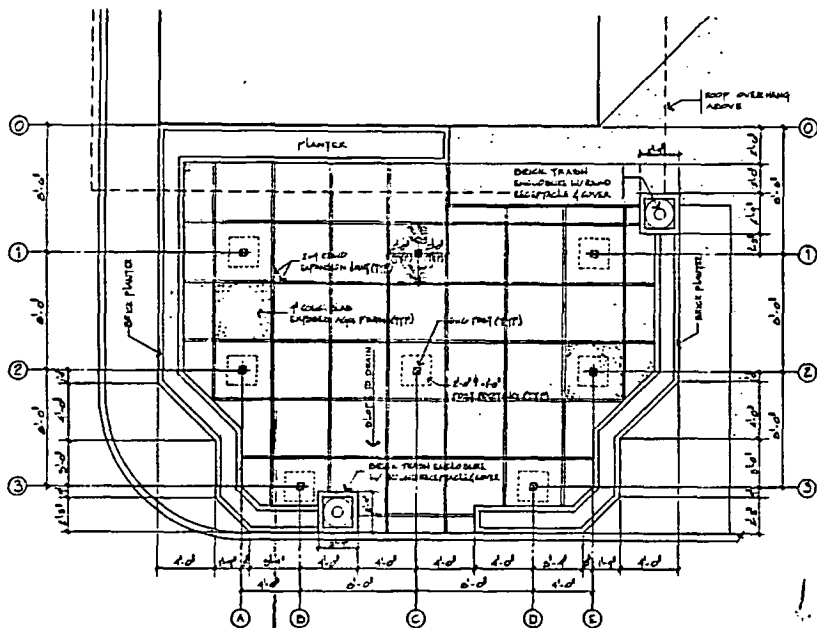

PATIO PLAN 1/4" = 1'-0"

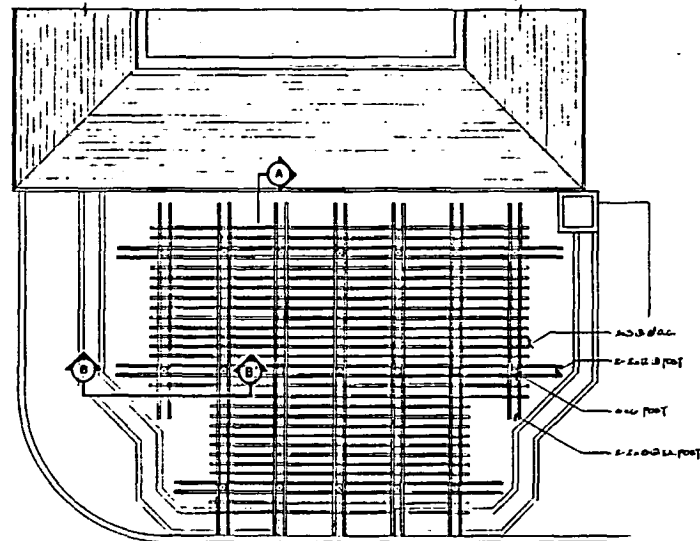

TRELLIS PLAN 1/4" = 1'-0"

NOTE: ALL LUMBER TO BE CONSTRUCTION HEAVY GRADE BRUSH DOCK  
 \* DRAIN TO FLOOR ENCLURE  
 \* ALL METAL TO BE GALVANNEED

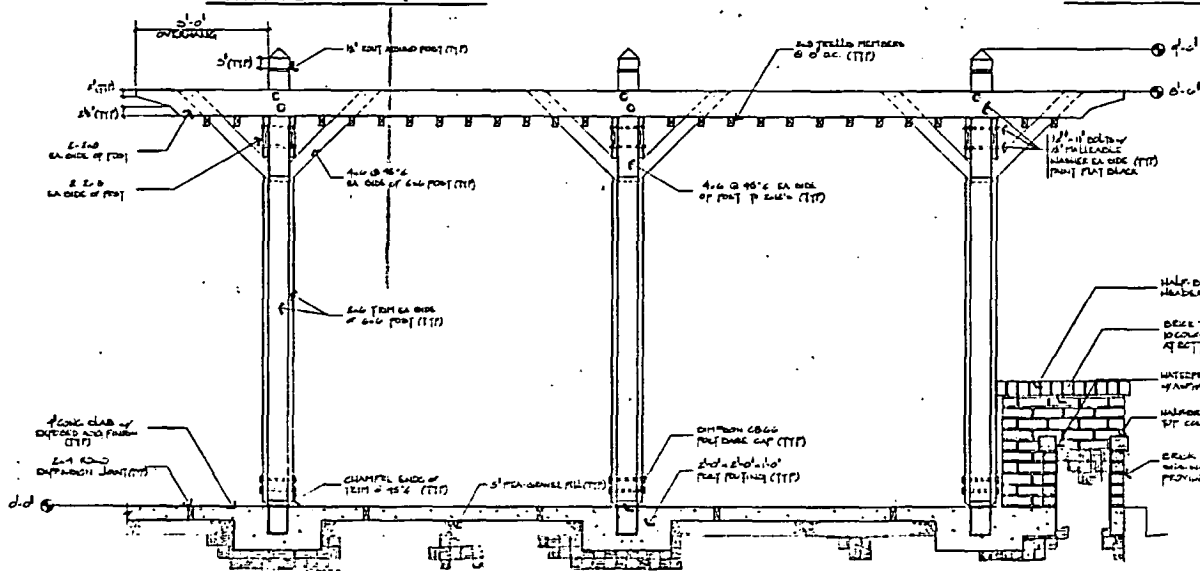

SECTION A - A' 1/4" = 1'-0"

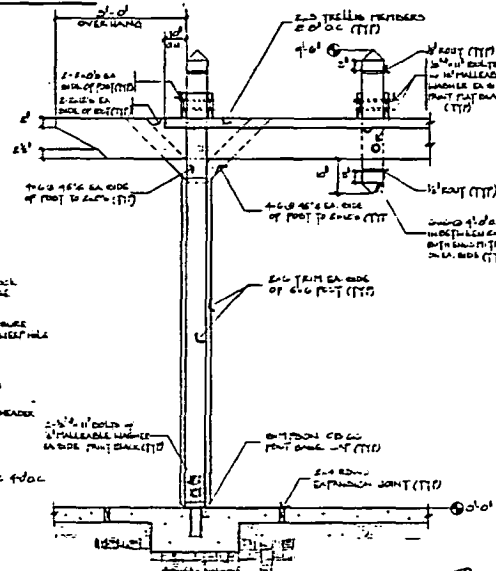

SECTION B - B' 1/4" = 1'-0"

000093

REVISIONS	BY

Mark D. Backhaus  
 environmental design  
 229 N. 30th Avenue  
 4081-482-1870

STOCKTON BLVD. SACRAMENTO, CA.  
**PATIO & TRELLIS DESIGN**

DATE	
BY	
CHECKED	
SCALE	
DRAWN	

RECEIVED  
 MAR 21 1984  
 BUREAU OF PERMITS

P84-067

3-22-84

No. 11

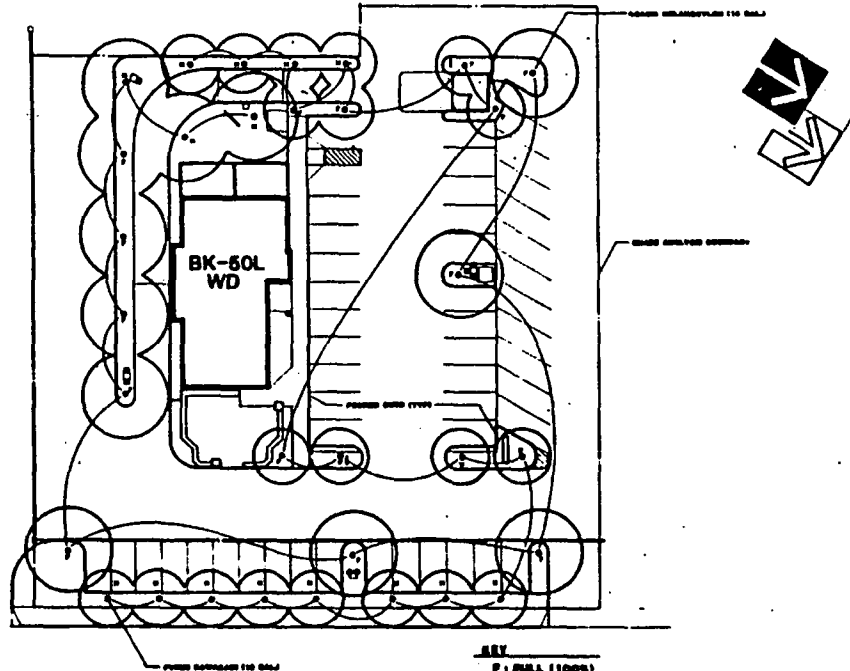

**KEY**  
 P = FULL (100%)  
 H = HALF (50%)  
 Scale: 1" = 20'

**SHADE VALUE OF TREES per LOCATION on SITE**

TREE	FULL (100%)	HALF (50%)
SHADE W/BACKSIDE TO ROAD	80' x 80' = 6,400 sq. ft.	80' x 80' = 6,400 sq. ft.
FRONT SIDE TO ROAD	80' x 80' = 6,400 sq. ft.	80' x 80' = 6,400 sq. ft.
<b>TOTAL</b>	<b>12,800 sq. ft.</b>	<b>12,800 sq. ft.</b>
		<b>TOTAL 25,600 sq. ft.</b>

SHADE ANALYSIS	
SITE AREA	28,828 sq. ft.
PAVED AREA	28,828 sq. ft.
SHADED AREA	14,482 sq. ft.
% AREA IN SHADE — 50.15	

000094

P 84129

DATE	
BY	
CHECKED BY	
SCALE	
PROJECT NO.	
SHEET NO.	

RESTAURANT FOR:



MARK D. BACKHAUS  
 LANDSCAPE ARCHITECT

100 S. 28th Avenue  
 Suite 100  
 Stockton, CA 95210  
 408-487-1970



STOCKTON BLVD.  
 SACRAMENTO, Ca.

SHADE TREE ANALYSIS

01  
 4-0