

OFFICE COPY THIS IS A 2 PART FORM
WRITE ON A FIRM SURFACE

USE BLACK INK BALL POINT PEN — PRESS FIRMLY
SIGN PERMIT APPLICATION **21094**
264-7559

CONSTRUCTION LENDING AGENCY

I hereby affirm under penalty of perjury that there is a construction lending agency for the performance of the work for which this permit is issued (Sec. 3097, Civ. C).

Lenders Name _____
Lenders Address _____

LICENSED CONTRACTORS DECLARATION

I hereby affirm under penalty of perjury that I am licensed under provisions of Chapter 9 (commencing with Section 7000) of Division 3 of the Business and Professions Code and my license is in full force and effect.

License Class C-45 Lic. Number 769539
Date 1/25/2000 Contractor Apollis Sign & Graphics
(Signature)

OWNER - BUILDER DECLARATION

I hereby affirm under penalty of perjury that I am exempt from the Contractors License Law for the following reason (Sec. 7031.5, Business and Professions Code: Any city or county which requires a permit to construct, alter, improve, demolish, or repair any structure, prior to its issuance, also requires the applicant for such permit to file a signed statement that he or she is licensed pursuant to the provisions of the Contractors License Law (Chapter 9 (commencing with Section 7000) of Division 8 of the Business and Professions Code) or that he or she is exempt therefrom and the basis for the alleged exemption. Any violation of Section 7031.5 by any applicant for a permit subjects the applicant to a civil penalty of not more than five hundred dollars (\$500.00):

I, as owner of the property, or my employees with wages as their sole compensation, will do the work, and the structure is not intended or offered for sale (Sec. 7044, Business and Professions Code: The Contractors License Law does not apply to an owner of property who builds or improves thereon, and who does such work himself or herself or through his or her own employees, provided that such improvements are not intended or offered for sale. If, however, the building or improvement is sold within one year of completion, the owner builder will have the burden of proving that he or she did not build or improve for the purpose of sale.)

I, as owner of the property, am exclusively contracting with licensed contractors to construct the project (Sec. 7044, Business and Professions Code: The Contractors License Law does not apply to an owner of property who builds or improves thereon, and who contracts for such projects with a contractor(s) licensed pursuant to the Contractors License Law.)

I am exempt under Sec. _____ B & P C for this reason _____

Date _____ Owner _____
(Signature)

In issuing this building permit, the applicant represents, and the City relies on the representation of the applicant, that the applicant verified all measurements and locations shown on the application or accompanying drawings, and that the improvement to be constructed does not violate any law or private agreement relating to permissible or prohibited locations for such improvements. This building permit does not authorize any illegal location of any improvement or the violation of any private agreement relating to location of improvements.

I certify that I have read this application and state that all information is correct. I agree to comply with all city and county ordinances and state laws relating to building construction and hereby authorize representative of this city to enter upon the abovementioned property for inspection purposes.

Date 1/25/2000 Signature of Applicant or Agent C. Smith

SITE ADDRESS

2631 Broadway

SUITE

INSR. AREA
3CS

ASSESSOR PARCEL NO. 010-0235-015

PERMIT NO. 0001614

NAME OF APPLICANT

ADDRESS

ZIP CODE

PHONE NO.

LICENSED CONTRACTOR

Apollis Sign & Graphics 5008 Tuleport Blvd

95822 (916) 452-8128

BUSINESS OWNER

Dani Sam House 2631 Broadway

95816 (916) 395-5996

SIGN INFORMATION

ATTACHED INTERIOR / ELECT. SINGLE FACED
 ILLUMINATED NON-ILLUMINATED BILLBOARD / SUBDIVISION
 INDIVIDUAL LETTERS PAINTED ON BUILDING LOGO
 METAL POLE DOUBLE FACED
 PLASTIC MONUMENT VINYL/GATOR FOAM
 WOODEN PROJECTING RE-FACE

SIGN COPY Dani Sam House

CITY OF SACRAMENTO PERMIT SERVICES
BUILDING INSPECTION DIVISION 264-7619

WORKERS COMPENSATION DECLARATION

I hereby affirm under penalty of perjury one of the following declarations:

I have and will maintain a certificate of consent to self-insure for workers' compensation as provided for by Section 3700 of the Labor Code, for the performance of work for which the permit is issued.

I have and will maintain workers' compensation insurance, as required by Section 3700 of the Labor Code, for the performance of the work for which this permit is issued. My workers' compensation insurance carrier and policy number are:
Carrier STATE FUND
Policy Number 1543813-99

(This section need not be completed if the permit is for one hundred dollars (\$100) or less.) I certify that in the performance of the work for which this permit is issued, I shall not employ any person in any manner so as to become subject to the workers' compensation laws of California and agree that if I should become subject to the workers' compensation provisions of Section 3700 of the Labor Code, I shall forthwith comply with those provisions.

Date 1-25-2000 Applicant C. Smith
(Signature)

NOTICE: THE CITY OF SACRAMENTO HAS A POLICY OF CONTRACTING WITH THE LOWEST QUALIFIED BIDDER. THE CITY OF SACRAMENTO DOES NOT discriminate in its contracts on the basis of race, sex, religion, national origin, or ethnicity. Any contractor who is awarded a contract by the City of Sacramento shall be bound by the terms and conditions of the contract and shall be held liable for the performance of the contract.

THIS PERMIT SHALL EXPIRE BY LIMITATION IF WORK AUTHORIZED IS NOT COMMENCED WITHIN 180 DAYS.

(A) HEIGHT 6' (B) LENGTH 4'
(A X B) SIGN AREA 24 sq
POLE SIZE _____ FOOTING SIZE _____
STREET FRONTAGE (FT) _____
OCCUPANCY FRONTAGE (FT) _____

OFFICE USE ONLY
ENGINEERING REQUIRED? YES NO APPROVED BY JT
DESIGN REVIEW REQUIRED? YES NO APPROVED BY AS
SPECIAL PERMIT REQUIRED? YES NO

VARIANCE REQUIRED? YES NO
LOCATED IN PUD? YES NO WHICH PUD? _____

SIGN VULNERATION
A TYPE OF SIGN Address sign
B 5 PER SQ. FT. X 5 SQ. FT. = 5
APPROVED BY WJ DATE _____
DENIED BY _____ DATE _____

FINAL INSPECTIONS
BUILDING INSPECTOR Walter DATE 4-12-00
ELECTRICAL INSPECTOR WJH DATE 4-17-00

FEES	DATE	RECEIVED	AMOUNT
SIGN INSPECTOR			
SIGN APPLICATION FEE			
SIGN PERMIT FEE			
ELECTRICAL SIGN FEE			
CITY BUSINESS LICENSE			
OTHER			
TOTAL FEES			\$

$$\text{WIND} = 20 \text{ PSF} \times 3' \times 5' = 300^{\#}$$
$$\text{SIGN WT} = 80^{\#}$$

BOTTOM BOLT:

$$\text{TENSION DUE TO WIND} = \frac{300^{\#} \times 1.5'}{.8' \times 2} = 282^{\#}$$

$$\text{SHEAR DUE TO WT} = \frac{80^{\#}}{4} = 20^{\#}$$

TOP BOLT:

TENSION DUE TO ECCENTRICITY

$$T = \frac{80^{\#} \times 1.5}{3' \times 2} = 20^{\#}$$

SHEAR DUE TO WIND

$$V = \frac{300^{\#} \times 1.5'}{.8' \times 2} = 289^{\#}$$

USE HILT! KB-II 1/2" ϕ x 3" EMBEDMENT

[Handwritten signature]

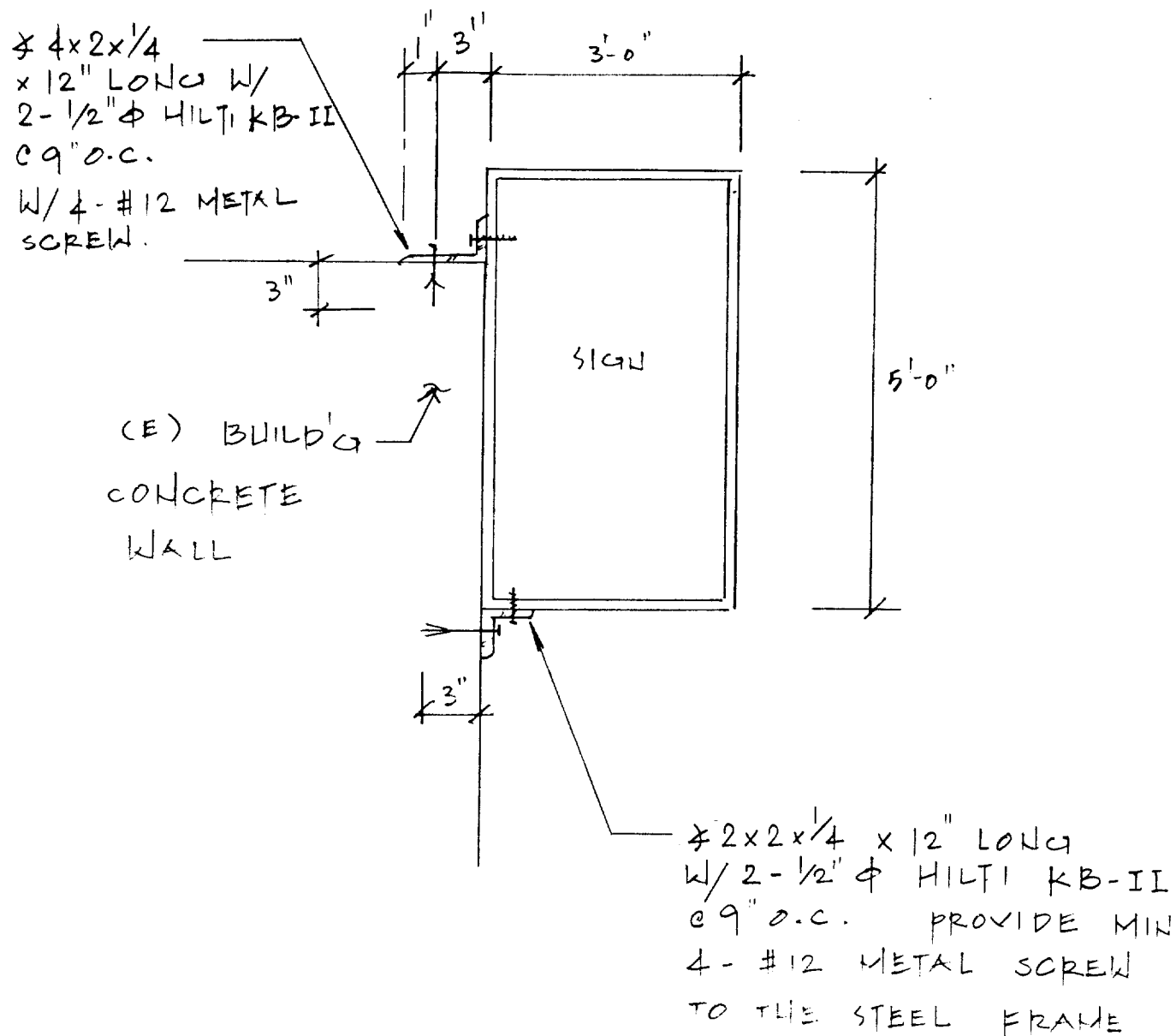

DIM SUM HOUSE
 2631 BROADWAY
 SACTO, CA

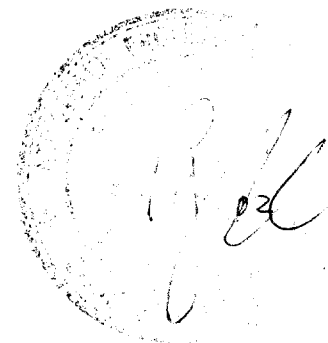



This set of plans and specifications must be used on the job at all times and it is unlawful to make any changes or alterations from the plans without written permission from the Sacramento Sign Section.

The approval of this plan and specification SHALL NOT be held to permit or approve the violation of any City Ordinance or State Law.

Must be U.L. labeled or be of equivalent
UL listed and comply with chapter 14,
Sacramento City Code.

INSTALLATIONS ARE SUBJECT TO FIELD INSPECTIONS

Cabinet Sign

2 sided

W/ reversed color Plexi Face

*Color = dark green
(opaque)*

Letter = white (translucent)

*Frame = dark green
To match*

Don Apollo Signs

452-8128 (Tel)

452-8161 (Fax)

Calif. Cont. Lic

769539

Client 2631 Broadview
 Sacramento CA 95816
 395-3996
 Dim Sun House

Contacts: Apple Sign & Graphics
 Dan 452-8128
 Lic # 769539

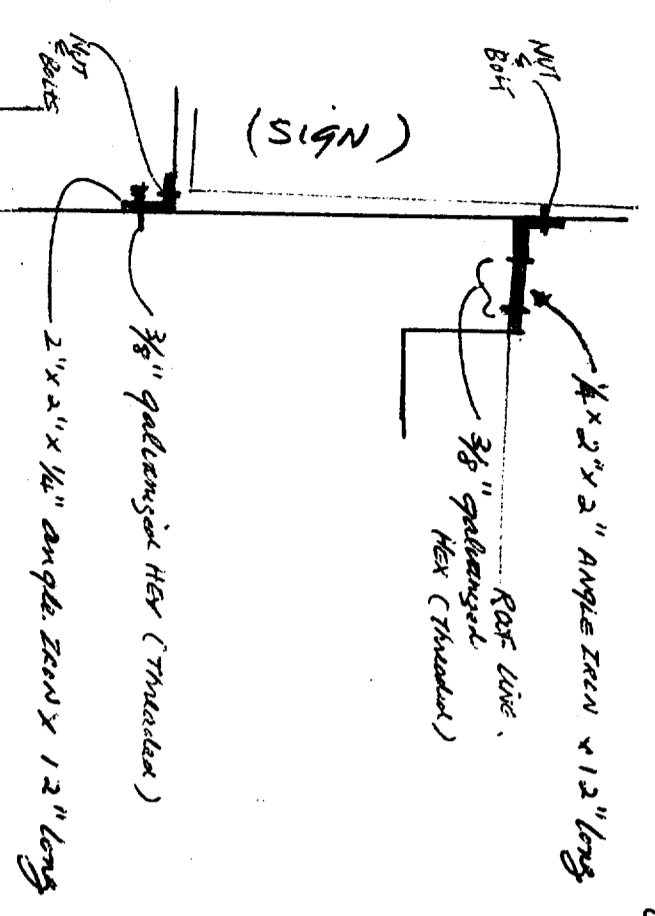

2631

PROTECTED CABINET SIGN
 SIZE: 3' x 5'

SCALE = 1/4" = 18"

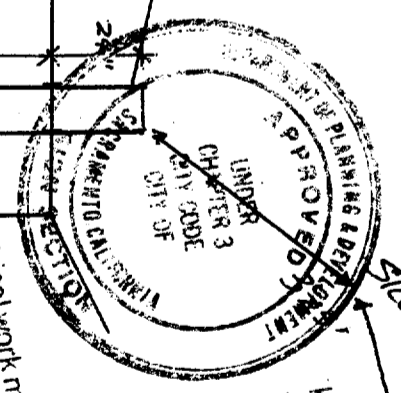

ALL ELECTRICAL WORK MUST BE U.L. LABELED OR BE OF EQUIVALENT STANDARDS, N.E.C. SEC. 90.6/ AND COMPLY WITH CHAPTER 14, DIV. 2 OF SACRAMENTO CITY CODE.
 EQUIPMENT MUST BE USED AS DESIGN INTENT.
 ALL SIGN INSTALLATIONS ARE SUBJECT TO FIELD INSPECTION.

This set of plans and specifications must be kept on the job at all times and it is unlawful to make any changes or alterations from the City to make any changes or alterations from the City without written permission from the City of Sacramento Sign Section.
 The approval of this plan and specification SHALL BE held to permit or approve the violation of any City Ordinance or State Law.

3' wide x 5' in height

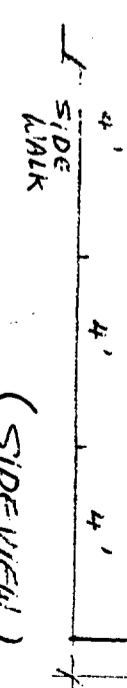

(ELECTRICAL TO SIGN BY OTHERS)
 (EXISTING) De

2-24-00
 The approval of all Electrical Work is subject to field inspections.
 Provide disconnect

MONUF & INSTALL ONE ILLUMINATED PROTECTED SIGN

COPY = DIM SUN HOUSE
 SIZE = 3' wide by 5' height x 12" deep. U.L. listed
 Color = dark green (3M Vinyl Overlay)
 Ballast = Riprap stat U.L. 2161 Company.
 Lamps = HO. Lamps

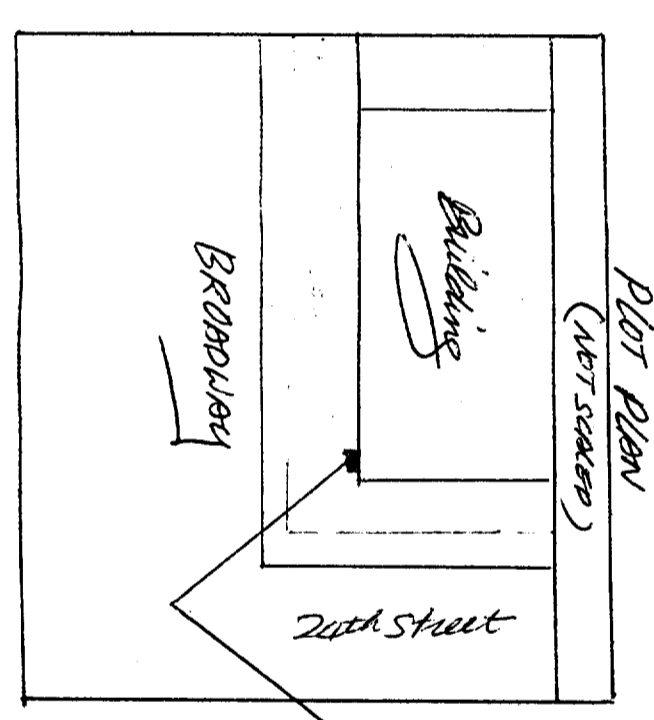

FILE COPY