

CALL 264-5191 FOR INSPECTIONS

PERMIT SERVICES: 808-2534 FIELD OFFICE: 264-5716
 HOUSING/DANGEROUS BLDG: 264-5404

NOTE: DO NOT COVER OR CONCEAL ANY BUILDING, ELECTRICAL, PLUMBING OR MECHANICAL WORK WITHOUT INSPECTOR'S SIGNATURE IN PROPER PLACE.

INSPECTION	INSPECTOR	DATE
B10 FOUNDATION FORMS		
E60/B11 UFER GROUND		
B12 CONCRETE SLAB FORMS	<i>[Signature]</i>	4-8-03
P40 PLUMB UNDERFLOOR/SLAB	<i>[Signature]</i>	3-4-03
M30 MECH/UNDERFLOOR/SLAB		
E61 ELECT. UNDERGROUND	<i>[Signature]</i>	5-30-03
E62 ELECT. CONDUIT-SLAB		
DO NOT COVER UNTIL INSTALLATION ABOVE HAS BEEN SIGNED		
B13 FLOOR JOISTS OR GIRDERS		
DO NOT INSTALL SUB FLOOR UNTIL ABOVE HAS BEEN SIGNED		
B14/S INSULATION/WALL/FLOOR		
P41 TOP PLUMBING		
M31 TOP MECHANICAL/WALL/CELL		
E63 ROUGH ELECTRICAL/WALL/CELL	<i>[Signature]</i>	4-9-03
B19 FRAME		
B17 ROOF PLYWOOD NAFL COMM. & APTS.	<i>[Signature]</i>	4-9-03
B18 EXTERIOR LATH/SIDING		
DO NOT COVER UNTIL INSTALLATION ABOVE HAS BEEN SIGNED		
B22 INT. LATH OR WALL BD. NAILING		
DO NOT TAPE PLASTER OR TOP UNTIL ABOVE HAS BEEN SIGNED		
E66 SERVICE UNDERGRD CONDUIT		
P43 SEWER SERVICE	<i>[Signature]</i>	5-8-03
P42 WATER SERVICE	<i>[Signature]</i>	5-8-03
P46 SPRINKLER SYSTEM		
DO NOT COVER UNTIL INSTALLATION ABOVE HAS BEEN SIGNED		
P4/M32 GAS TEST	<i>[Signature]</i>	7-18-03
P48 TEMP GAS	ISSUED	EXPIRES
E68 POWER POLE		
E67 TEMP. POWER #	<i>[Signature]</i>	7-1-03
SWIMMING POOLS ONLY		
P47 GAS TEST		
P51 PLUMBING PRE-GUNITE		
P52 PLUMBING PRE-DECK		
E70 ELECTRICAL PRE-GUNITE		
E71 ELECTRICAL PRE-DECK		
E72 ELECTRICAL UNDERGRD		
DO NOT COVER UNTIL INSTALLATION ABOVE HAS BEEN SIGNED		
ENERGY COMPLIANCE CERTIFICATE TO BE ON FILE PRIOR TO FINAL APPROVAL.		
DATE: _____ SIGNED: _____		
B29 BUILDING	FINAL INSP. NO.	
E79 ELECTRICAL		
P59 PLUMBING		
M39 MECHANICAL		
F94 FIRE		
S97 SITE		

FINAL APPROVALS

Address: **7737 AMHERST ST SAC**
 Permit #: **0300566**

Location: STEAMBOAT BEND LOT 113
 APN: 052-0180-113
 DBA:

Owner:

Contractor: **HOFMANN CONSTRUCTION**
 PO BOX 907
 CONCORD CA
 94522
 (925)682-4830

JOB DESCRIPTION: **NSFR MP2725 11 RMS 2 STORY**

BLDG Y MECH Y PLBG Y ELEC Y SITE FIRE N

WORKER'S COMPENSATION DECLARATION

I hereby affirm under penalty of perjury one of the following declarations:

I have and will maintain a certificate of consent to self-insure for workers' compensation as provided for by Section 3700 of the Labor Code, for the performance of work for which the permit is issued.

I have and will maintain workers' compensation insurance, as required by Section 3700 of the Labor Code, for the performance of the work for which this permit is issued. My work is **PAID** and policy number are: **CITY OF SAN FRANCISCO**

Carrier: **FEB 28 2003**
 Policy Number: **NORTH PERMIT**

(This section need not be completed if the permit is for one hundred dollars (\$100) or less) I certify that in the performance of the work for which this permit is issued, I shall not employ any person in any manner so as to become subject to the workers' compensation laws of California and agree that if I should become subject to the workers' compensation provisions of Section 3700 of the Labor Code, I shall forthwith comply with those provisions.

Date: _____ Applicant: _____ (Signature)

WARNING: FAILURE TO SECURE WORKERS' COMPENSATION COVERAGE IS UNLAWFUL AND SHALL SUBJECT AN EMPLOYER TO CRIMINAL PENALTIES AND CIVIL FINES UP TO ONE HUNDRED THOUSAND DOLLARS

Area: 2
 Thomas Bros:
 INSPECTIONS: 916-264-5191
 FIELD SERVICES: 916-808-5716
 EA
 FOX NO.

Sq Ft: 3253
 Occupancy:
 Const Type:
 Comp-Type: BLD_RES
 Sub-Type: NSFR
 Valuation: \$176,492.86

[Handwritten mark]

ISSUED BY	DATE ISSUED	FED CODE
	BUILDING PERMIT FEE \$	
	PLAN CHECK/PROC. FEE \$	
	S.M.I. FEE \$	
	CONST. EXCISE TAX \$	03
	CITY BUS LICENSE \$	
	TECH. FEE \$	0
	WATER DEV. FEE \$	0
	CITY SEWER DEV. FEE \$	0
	REG. SEWER FEE \$	5
	RESIDENTIAL CONST. TAX \$	6
		1

RESIDENTIAL SUBDIVISION BUILDING PERMIT APPLICATION

Project Address: 7737 Amherst Street Assessor Parcel # 052-0180-113-0000
 Lot Number: 113 Subdivision Steamboat Bend Unit 1

OWNER INFORMATION:

Legal Property Owner: The Hofmann Company Phone # (925) 682-4830
 Owner Address: PO Box 907 City Concord State CA Zip 94522

CONTRACTOR INFORMATION:

Contractor: Hofmann Construction Lic. # 189167 Phone # (925) 682-4830 Fax (925) 603-9453

PROJECT INFORMATION:

Land Use Zone R1A Occupancy Group R3 Construction Type VN Fed Code 1A
 No. of Stories: 2 No. of Rooms: 12 Street Width: 56
 1st Floor Area 1261 2nd Floor Area 1466 Basement 0 Roof Material Composition Shingle
 AREA IN SQUARE FOOT OF:
 Dwelling/Living 2727
 Garage/Storage 528
 Decks/Balconies 78
 Carports 0

SCOPE OF WORK: Single family residence with attached garage
Master Plan Check # 0201355

FOR
OFFICE
USE
ONLY

- | | | |
|---|---|---|
| <input type="checkbox"/> Information Above Complete | <input type="checkbox"/> AR Flood Waiver Required | <input type="checkbox"/> Planning Approval |
| <input type="checkbox"/> Violation Files Checked | <input type="checkbox"/> Flood Elevation Certificate Required | <input type="checkbox"/> Design Review Approval |
| <input type="checkbox"/> Standard Setbacks | <input type="checkbox"/> Water Development Infill Area | <input type="checkbox"/> Special Fee Districts Apply: |
| <input type="checkbox"/> County Sewer | | |

THE FOLLOWING MUST BE PROVIDED IN ORDER TO SUBMIT FOR PERMIT

2 COMPLETE PLOT PLANS, LEGIBLE & DRAWN TO SCALE
 11 X 17 COPY OF FLOOR PLAN WITH FOLLOWING INFORMATION

a) Assessors Parcel Number	c) Owners Name
b) New Floor Area	d) Project Address

CERTIFICATION OF INSULATION

PART I GENERAL
PART II AREAS INSULATED
PART III CERTIFICATION

ADDRESS OR TRACT

The Hoffman Co. LOT # 113
Okamoto Bend - 1C

7737 Amherst

SACRAMENTO BUILDING PRODUCTS

- P.O. BOX 854, WEST SACRAMENTO, CA 95691 LIC. #202026
- 1309 MELODY ROAD, MARYSVILLE, CA 95901 LIC. #202026
- P.O. BOX 9651, FRESNO, CA 93793-9651 LIC. #202026
- P.O. BOX 1631, RENO, NV 89505 LIC. #10675
- 3326 A PONDEROSA WAY, LAS VEGAS, NV 89118 LIC. #10675

DATE INSULATION COMPLETED

WALLS

CEILING

FLOORS

WALLS			CEILING			FLOORS		
(SQUARE FEET)			(SQUARE FEET)			(SQUARE FEET)		
TYPE OF INSULATION			TYPE OF INSULATION			TYPE OF INSULATION		
MATERIAL FIBERGLASS			MATERIAL FIBERGLASS			MATERIAL FIBERGLASS		
FORM BATTS			FORM BATTS & BLOW			FORM BATTS		
MANUFACTURER'S PRODUCT I.D.			MANUFACTURER'S PRODUCT I.D.			MANUFACTURER'S PRODUCT I.D.		
MANUFACTURER			MANUFACTURER			MANUFACTURER		
CT	OC	JM	CT	OC	JM	CT	OC	JM
BAGS								
R-VALUE INSTALLED	APPLIED THICKNESS	R-VALUE	APPLIED	MIN. INSTALLED WEIGHT PER SQUARE FOOT	R-VALUE	APPLIED THICKNESS	R-VALUE	APPLIED THICKNESS
13	3 1/2	38 38	12 11 1/4					

KNEE WALLS - R-VALUE IS OTHER THAN WALLS ABOVE

MATERIAL	FORM	R VALUE	MANUFACTURER		
FIBERGLASS	BATTS		CT	OC	JM

AIR INFILTRATION SEALANT

MATERIAL	MANUFACTURER	
Foam	HILTI	HANDY FOAM

THIS IS TO CERTIFY THAT INSULATION AND SEALANT HAS BEEN INSTALLED IN CONFORMANCE WITH APPLICABLE CODES, MATERIAL STANDARDS AND REGULATIONS.

SIGNATURE — INSULATION CONTRACTOR	TITLE	DATE
<i>JC</i>	MANAGER	7-15
SIGNATURE — GENERAL CONTRACTOR	TITLE	DATE

REMARKS

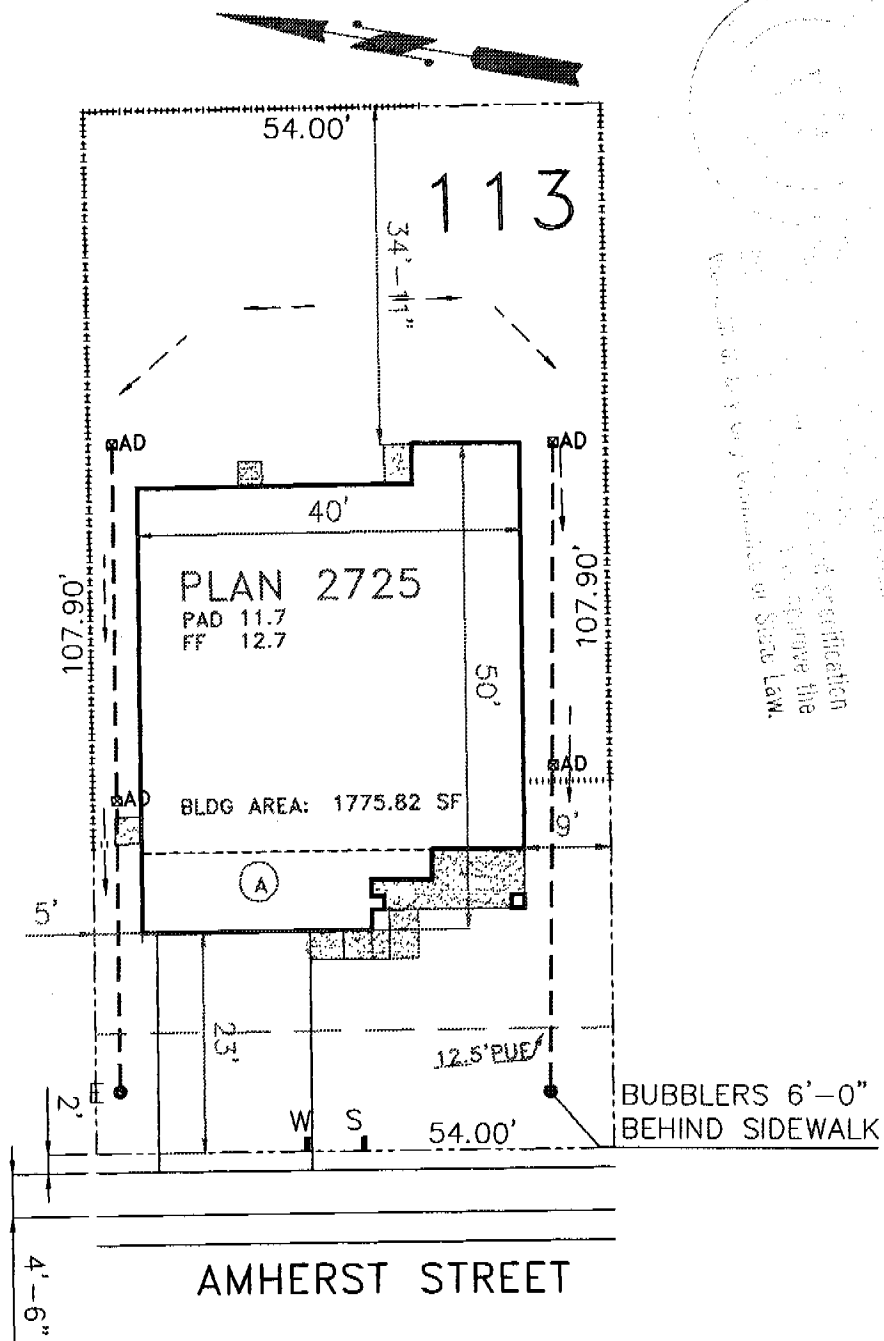

This plan is prepared in accordance with the provisions of the
 California Building Code, and is subject to the approval of the
 local building department. It is not to be construed as a
 guarantee of accuracy or as a warranty of any kind. The
 engineer assumes no responsibility for the construction of the
 building shown hereon, and the contractor is to comply with the
 specifications of the local building department and the
 provisions of State Law.

ADDRESS: 7737 AMHERST ST.
 SACRAMENTO, CA. 95832-1176

7/12/02
 6/14/02

PLOT PLAN

SCALE: 1"=20'-0" STEAMBOAT BEND
 LOT 113 SUB UNIT No. 1
 STEAMBOAT BEND
 SACRAMENTO, CA.
 HOFMANN CONST. CO.

LOT AREA: 5826.6 SF
 BLDG COVERAGE: 1,775.82 SF
 % LOT COVERAGE: 30.48%