

CITY PLANNING COMMISSION

1231 "I" STREET, SUITE 200, SACRAMENTO, CA 95814

APPLICANT	E.M. Kado Associates, 1661 Garden Hwy, Sacramento, CA 95833		
OWNER	Sacramento Medical Foundation Blood Center, 1625 Stockton Blvd, Sacramento, CA		
PLANS BY	E.M. Kado Associates, 1661 Garden Hwy, Sacramento, CA 95833	95816	
FILING DATE	1/22/87	ENVIR. DET. Neg. Dec. 2/16/87	REPORT BY EG:kh
ASSESSOR'S-PCL. NO.	007-283-02		

APPLICATION: A. Negative Declaration

B. Special Permit to exceed the allowed 25% office use by 56% in the C-4 zone

LOCATION: 1623 and 1625 Stockton Boulevard

PROPOSAL: The applicant is requesting the necessary entitlements to allow 81% of the gross floor area of an existing building to be developed with office uses in the Heavy Commercial (C-4) zone

PROJECT INFORMATION:

1974 General Plan Designation: Industrial
1963 East Sacramento Community Plan Designation: Heavy Commercial or Industrial
Existing Zoning of Site: C-4
Existing Land Use of Site: Blood Bank

Surrounding Land Use and Zoning:	Setbacks:	Required	Provided
North: Commercial; C-4	Front:	As per	
South: Commercial offices; M-1	Side (Int):	Existing structure	
East: Commercial residential; R-1, C-4	Side (St):		
West: Commercial; C-2			

Parking Required: 206 spaces
Parking Provided: 220 spaces
Property Dimensions: Irregular
Property Area: 3.8+ acres
Square Footage of Building: 76,455 sq. ft. (office); 14,565 sq. ft. (warehouse)
Height of Building: 35 ft. (2-story)
Topography: Flat
Street Improvements: Existing
Utilities: Existing
Exterior Building Materials: Dryvit, brick tile veneer

BACKGROUND INFORMATION: The Sacramento Medical Foundation Blood Center purchased the subject site in 1982. Additions and remodeling were completed in 1982 - 1983 to the warehouse which was constructed in 1968. This allowed the Blood Center to relocate from their previous J Street location.

PROJECT EVALUATION: Staff has the following comments regarding this application:

APPLC. NO. P87-062 MEETING DATE February 26, 1987 ITEM NO. 10

- A. The 3.8 acre site is developed with an office/warehouse building. The site is zone Heavy Commercial (C-4) and is designated for industrial use by the 1974 General Plan and for heavy commercial/industrial use by the 1963 East Sacramento Community Plan. The site is surrounded by a variety of residential, commercial and office uses.
- B. The applicant is requesting the necessary entitlement to allow 81 percent of the gross floor area of the structure to be developed with office uses. The zoning ordinance only permits 25 percent office use unless a special permit to exceed the 25 percent figure is approved by the Planning Commission. The existing structure would be remodeled to provide an additional 32,820 square feet of gross floor area. This addition would be devoted to office use and when added to the existing 44,600 square feet of office floor area, a total of 76,455 square feet of floor area would be provided. The remaining 14,165 square feet of gross floor area would be devoted to warehouse/ storage use for a grand total of 91,020 square feet of gross floor area of which 81 percent will be office space and 19 percent will be warehouse space.
- The remodeling would require that 206 parking spaces be provided on-site. The applicant has indicated that 220 spaces are presently located on-site. The Blood Center will employ approximately 300 people and will be open between 8 a.m. and 5 p.m., Monday through Friday. The applicant should be aware that the parking ratio for determining required on-site parking was based upon general office and warehouse uses. If the offices were converted to medical offices or clinics then there would not be enough parking on the site. All office uses should be limited to general office uses. Staff has no other comments or objections to this project.
- C. The project was reviewed by Traffic Engineering, Public Works, Regional Transit and the East Sacramento Improvement Association. No comments were received prior to the preparation of this report.

ENVIRONMENTAL DETERMINATION: The Environmental Coordinator has determined that this project will not have a significant impact on the environment and has filed a negative declaration.

RECOMMENDATION: Staff recommends the following actions:

- A. Ratify the negative declaration;
- B. Approve the special permit subject to conditions and based upon findings of fact which follow.

Conditions

1. The necessary building permits shall be obtained for the proposed remodeling of the building.
2. The offices shall be limited to general office use only. No medical offices or clinics shall be allowed. Any proposed medical use would require additional parking and any additional square footage requests would require the filing of a new special permit application.

Findings of Fact

1. The project, as conditioned, is based upon sound principles of land use in that the site is presently developed with an office/warehouse use and surrounding uses are predominantly commercial/office in nature which would not alter the character of the neighborhood.
2. The project will not be detrimental to the public health, safety or welfare nor create a nuisance in that:
 - a. adequate on-site parking is provided
 - b. adequate on-site landscaping is provided.
3. The proposed project is consistent with the City's Discretionary Interim Land Use Policy in that the site is designated for industrial use by the 1974 General Plan and the proposed office use conforms with the plan designation.

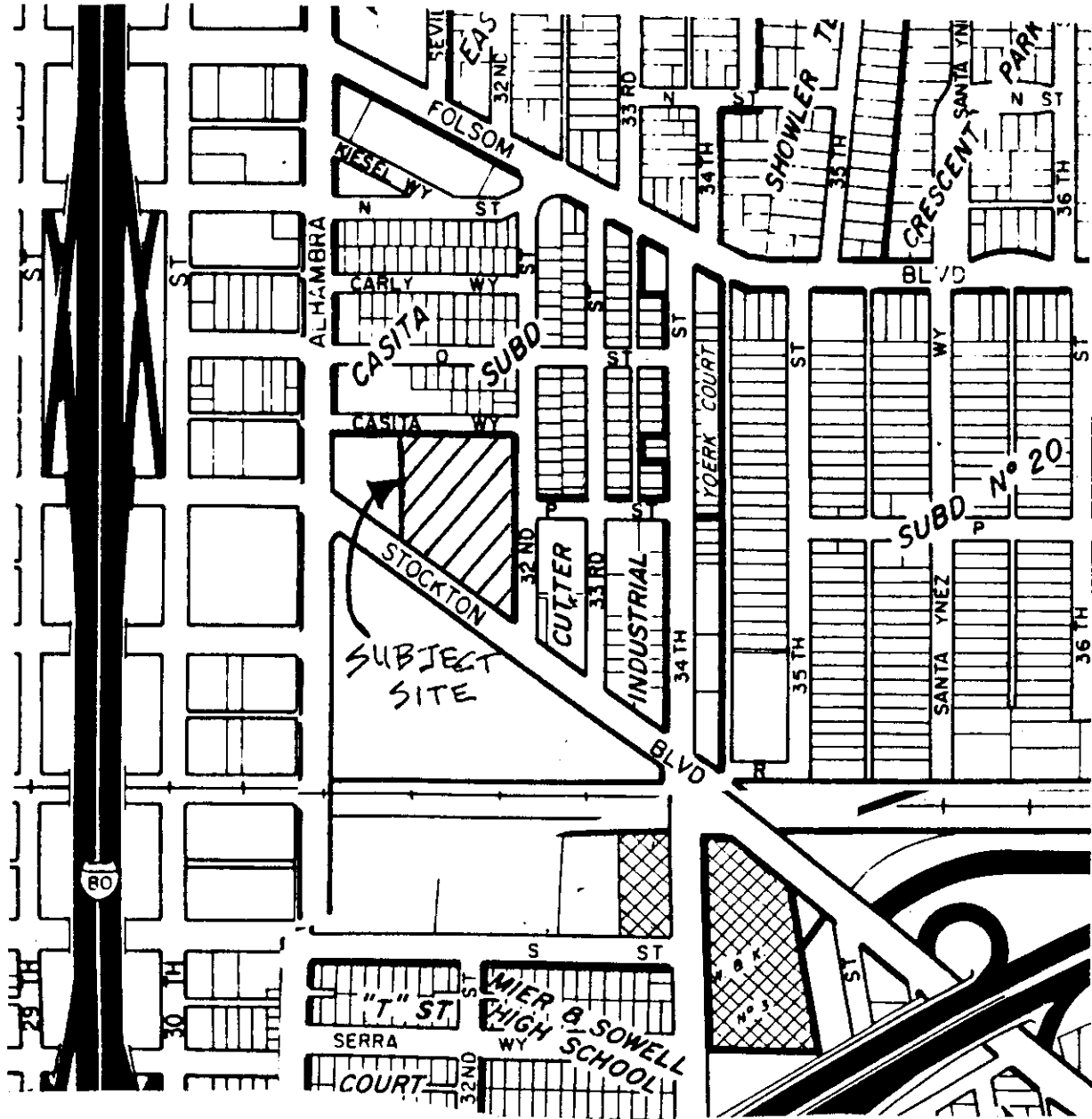

VICINITY MAP

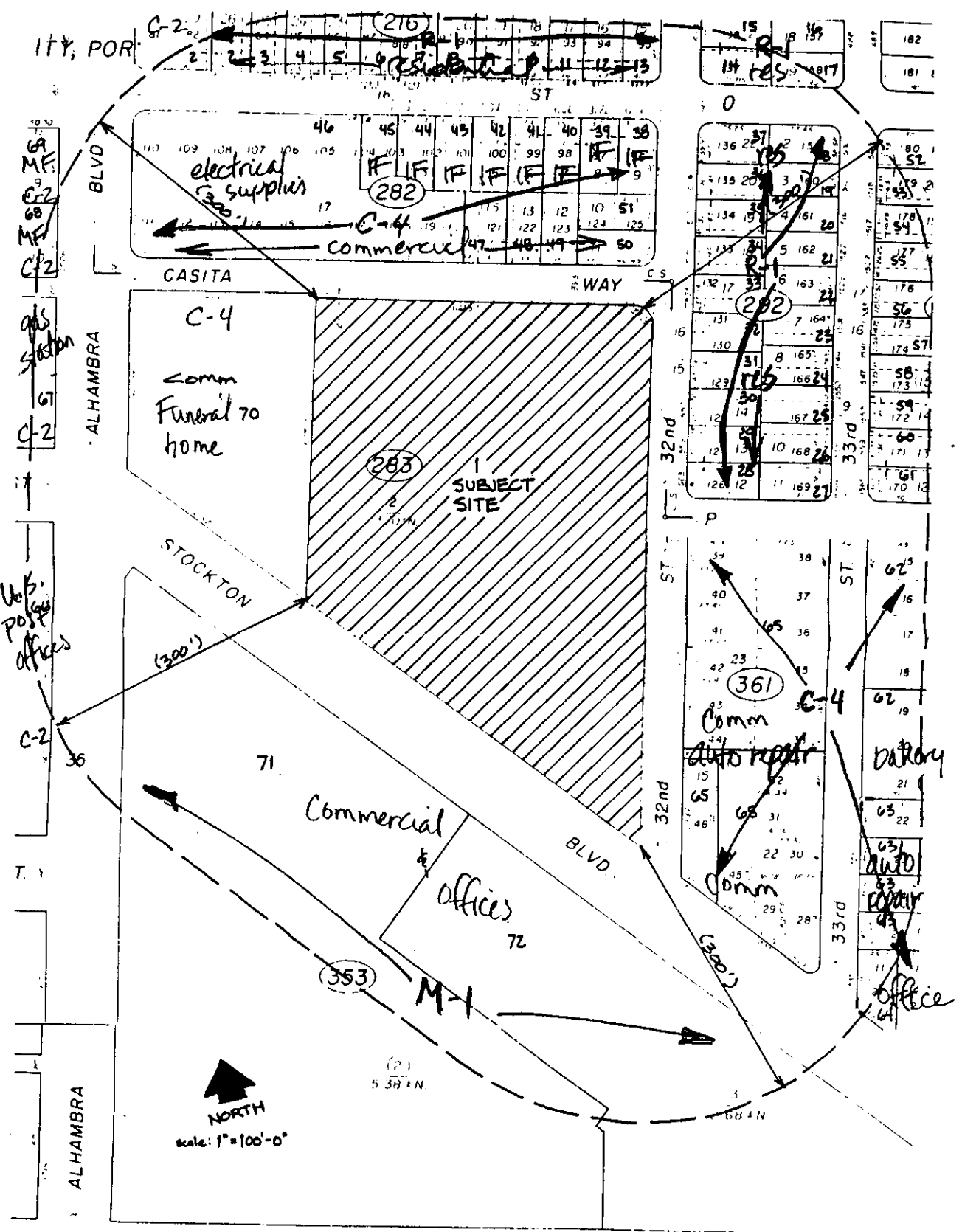

LAND USE & ZONING MAP

P87-062

2-26-87

Item 10

C.R. Smith Associates - Inc.

 ARCHITECTS

 1223 STOCKTON BLVD.

 SACRAMENTO, CALIF. 95816

 1963-1964

SACRAMENTO MEDICAL FOUNDATION

 BLOOD CENTER

ALTERATIONS

 PHASE 1

1223 STOCKTON BLVD.

 SACRAMENTO

 CALIF. 95816

SITE/ROOF

 PLAN

DETAIL PLAN

 ENTRY

PROJECT DATA

A1.1

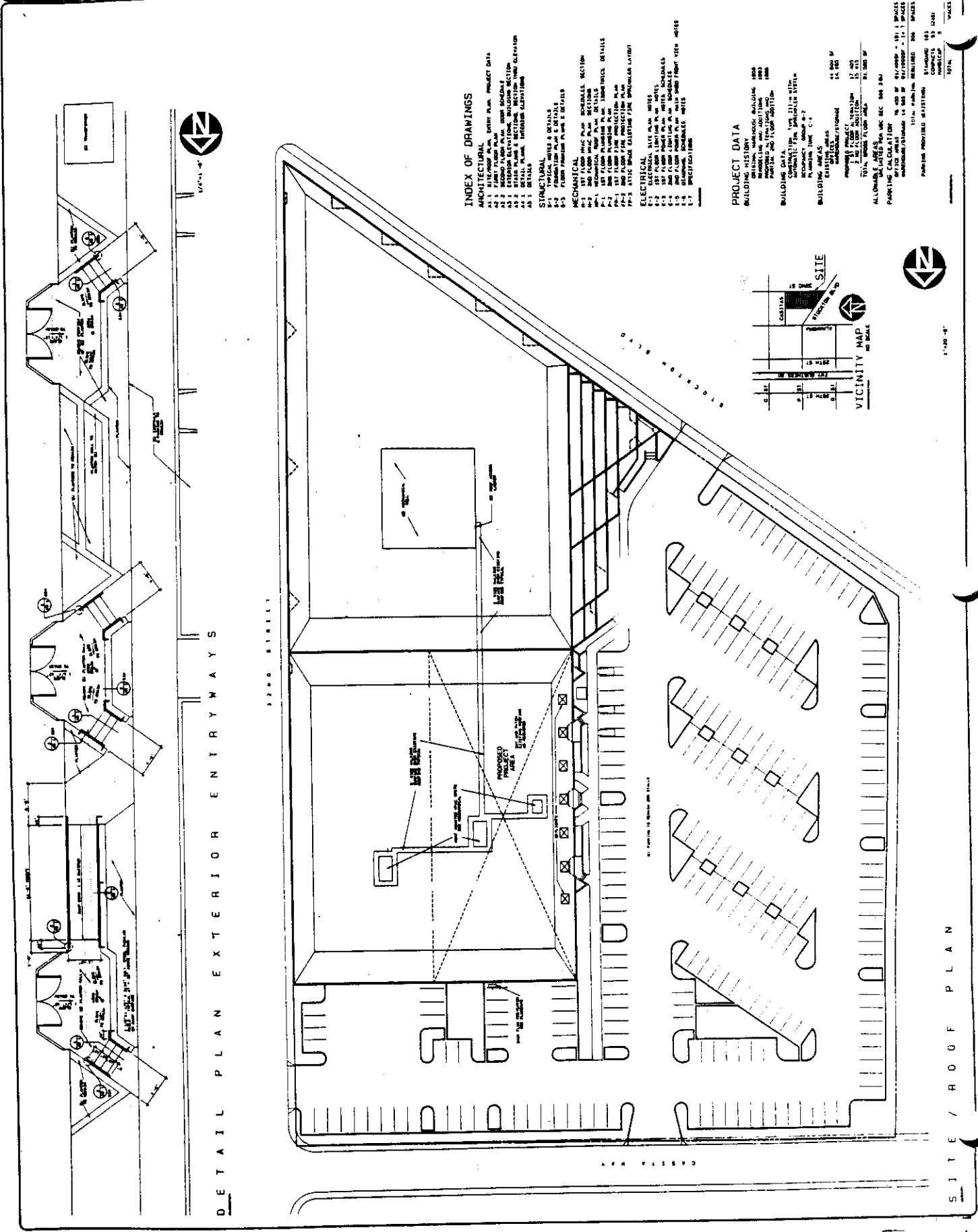

INDEX OF DRAWINGS

- ARCHITECTURAL**
- AS 1 EXTERIOR ENTRY PLAN, PROJECT DATA
 - AS 2 EXTERIOR ENTRY PLAN, SECTION
 - AS 3 EXTERIOR ENTRY PLAN, SECTION
 - AS 4 EXTERIOR ENTRY PLAN, SECTION
 - AS 5 EXTERIOR ENTRY PLAN, SECTION
 - AS 6 EXTERIOR ENTRY PLAN, SECTION
 - AS 7 EXTERIOR ENTRY PLAN, SECTION
 - AS 8 EXTERIOR ENTRY PLAN, SECTION
 - AS 9 EXTERIOR ENTRY PLAN, SECTION
 - AS 10 EXTERIOR ENTRY PLAN, SECTION
- MECHANICAL**
- MS 1 MECHANICAL PLAN, GENERAL SECTION
 - MS 2 MECHANICAL PLAN, GENERAL SECTION
 - MS 3 MECHANICAL PLAN, GENERAL SECTION
 - MS 4 MECHANICAL PLAN, GENERAL SECTION
 - MS 5 MECHANICAL PLAN, GENERAL SECTION
- ELECTRICAL**
- ES 1 ELECTRICAL PLAN, GENERAL SECTION
 - ES 2 ELECTRICAL PLAN, GENERAL SECTION
 - ES 3 ELECTRICAL PLAN, GENERAL SECTION
 - ES 4 ELECTRICAL PLAN, GENERAL SECTION
 - ES 5 ELECTRICAL PLAN, GENERAL SECTION

PROJECT DATA

BUILDING HISTORY	
ORIGINAL WORKS	1968
RENOVATIONS	1970, 1972, 1974
BUILDING DATA	
TYPE	GENERAL PURPOSE
USE	BLOOD STORAGE
STORIES	1
FOUNDATION	CONCRETE
ROOFING	FLAT
EXTERIOR WALLS	CONCRETE
INTERIOR WALLS	CONCRETE
MECHANICAL	MECHANICAL
ELECTRICAL	ELECTRICAL
PLUMBING	PLUMBING
PAINTING	PAINTING
ALLOWED AREAS	
PERMITTED	12,000 SF
PROPOSED	12,000 SF
PAINTING CALCULATION	
PAINTING PERMITTED	12,000 SF
PAINTING PROPOSED	12,000 SF
TOTAL PAINTING	24,000 SF
STANDARD	12,000 SF
COMMENTS	SEE DRAWINGS
TOTAL	24,000 SF

SITE / ROOF PLAN

P87-062

2-26-87

Item 16

Sh...

NO.	DESCRIPTION	DATE	BY	CHKD.
1
2
3
4
5
6
7
8
9
10

NO.	DESCRIPTION	DATE	BY	CHKD.
1
2
3
4
5
6
7
8
9
10

NO.	DESCRIPTION	DATE	BY	CHKD.
1
2
3
4
5
6
7
8
9
10

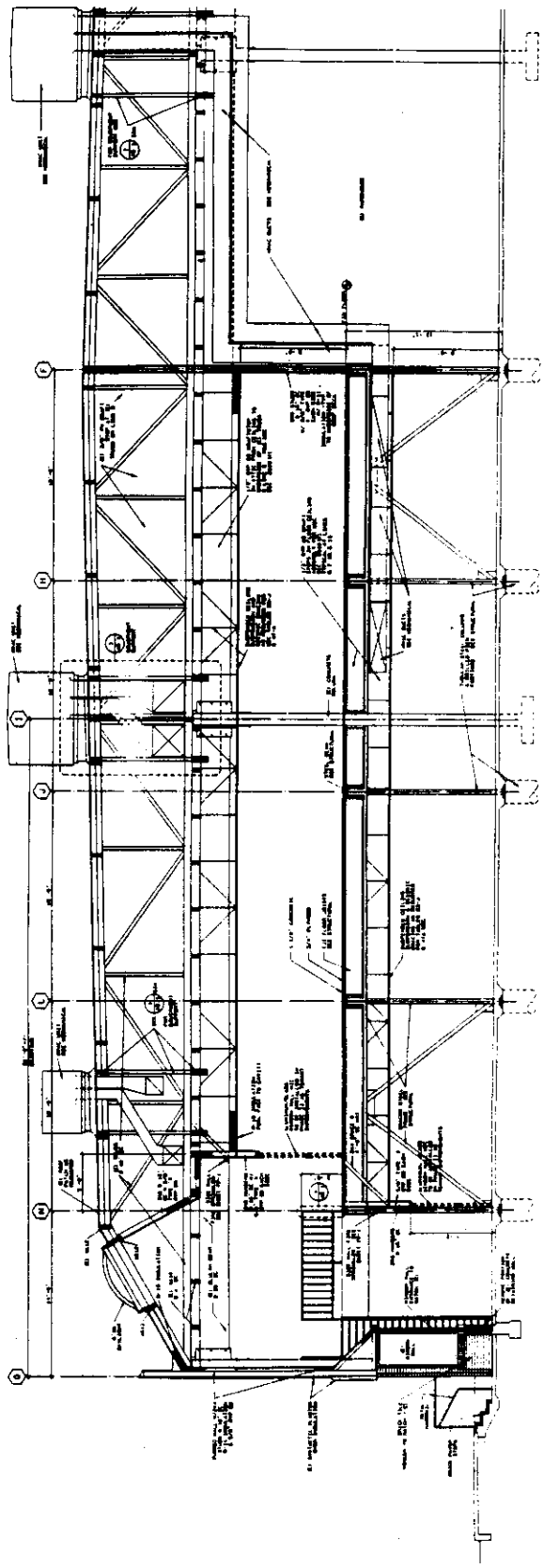
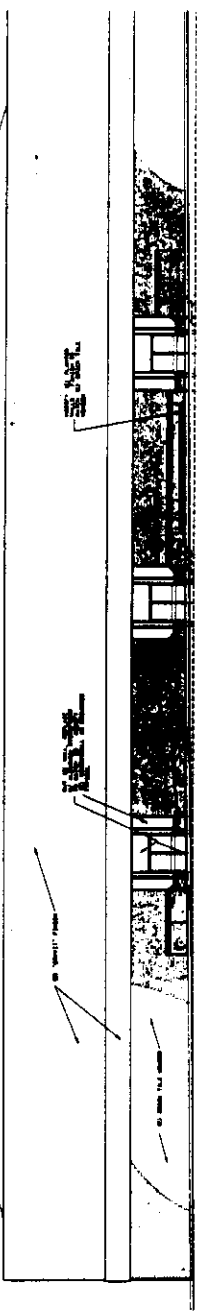
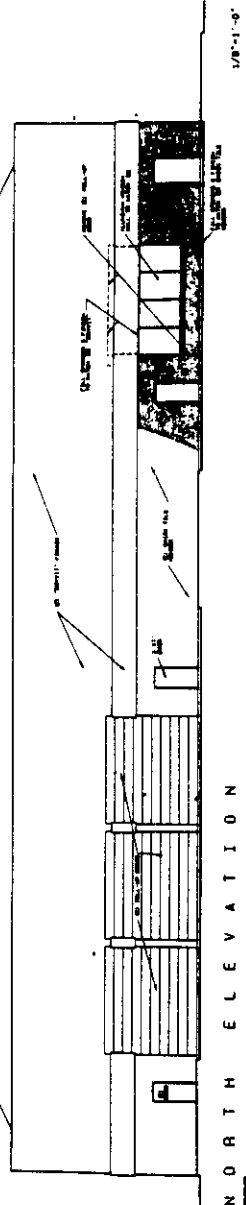

P87-062

2-26-87

Item 16

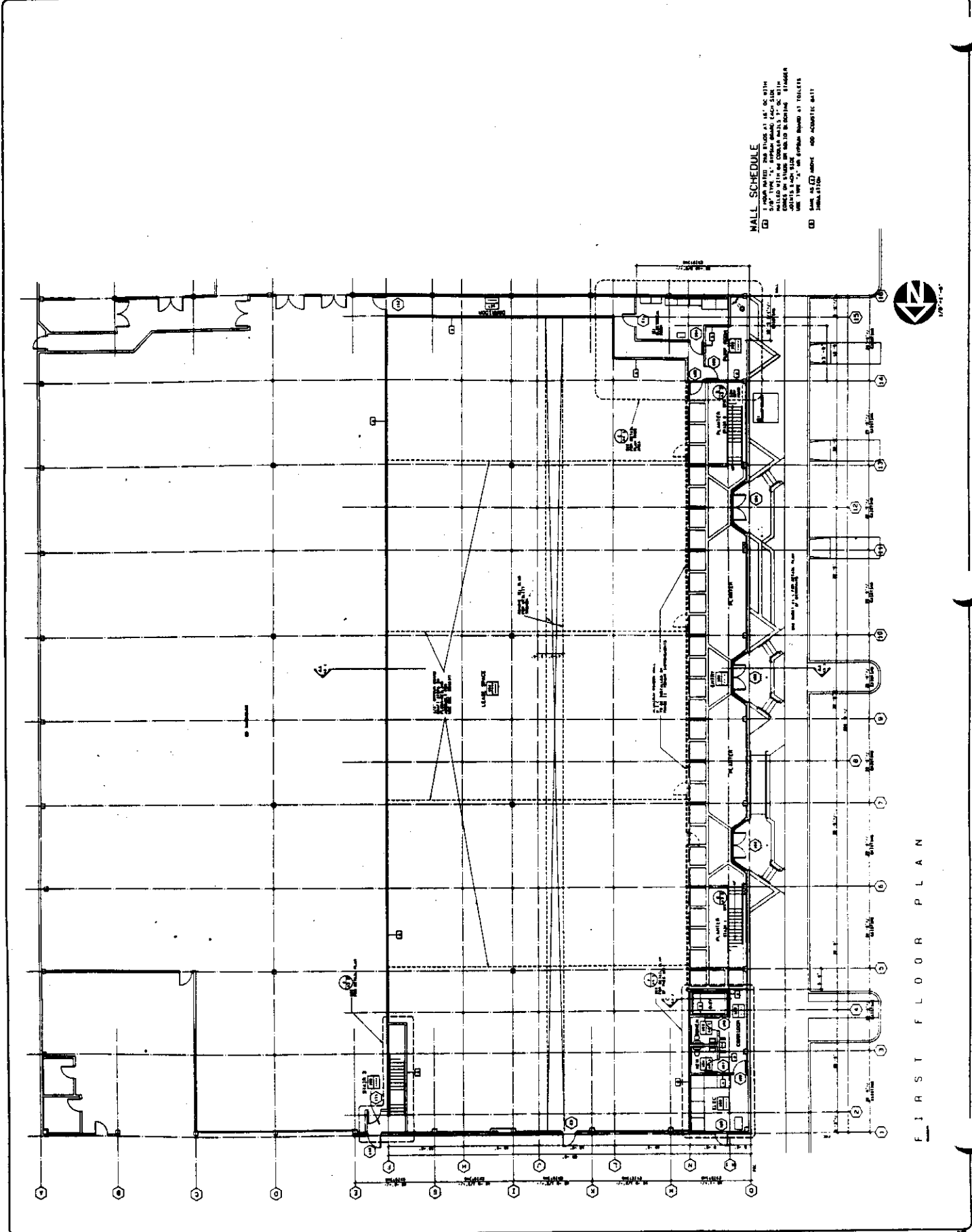

P87-062

2-26-87

Item 10

DOOR SCHEDULE

DOOR	FRAME	DETAILS	MARK
101	101	101	101
102	102	102	102
103	103	103	103
104	104	104	104
105	105	105	105
106	106	106	106
107	107	107	107
108	108	108	108
109	109	109	109
110	110	110	110
111	111	111	111
112	112	112	112
113	113	113	113
114	114	114	114
115	115	115	115
116	116	116	116
117	117	117	117
118	118	118	118
119	119	119	119
120	120	120	120
121	121	121	121
122	122	122	122
123	123	123	123
124	124	124	124
125	125	125	125
126	126	126	126
127	127	127	127
128	128	128	128
129	129	129	129
130	130	130	130
131	131	131	131
132	132	132	132
133	133	133	133
134	134	134	134
135	135	135	135
136	136	136	136
137	137	137	137
138	138	138	138
139	139	139	139
140	140	140	140
141	141	141	141
142	142	142	142
143	143	143	143
144	144	144	144
145	145	145	145
146	146	146	146
147	147	147	147
148	148	148	148
149	149	149	149
150	150	150	150

DOOR & FRAME TYPES

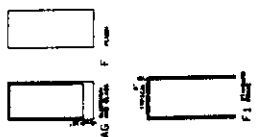

WALL SCHEDULE
 101 1/2" GYP BOARD
 102 5/8" GYP BOARD
 103 1/2" GYP BOARD
 104 1/2" GYP BOARD
 105 1/2" GYP BOARD
 106 1/2" GYP BOARD
 107 1/2" GYP BOARD
 108 1/2" GYP BOARD
 109 1/2" GYP BOARD
 110 1/2" GYP BOARD
 111 1/2" GYP BOARD
 112 1/2" GYP BOARD
 113 1/2" GYP BOARD
 114 1/2" GYP BOARD
 115 1/2" GYP BOARD
 116 1/2" GYP BOARD
 117 1/2" GYP BOARD
 118 1/2" GYP BOARD
 119 1/2" GYP BOARD
 120 1/2" GYP BOARD
 121 1/2" GYP BOARD
 122 1/2" GYP BOARD
 123 1/2" GYP BOARD
 124 1/2" GYP BOARD
 125 1/2" GYP BOARD
 126 1/2" GYP BOARD
 127 1/2" GYP BOARD
 128 1/2" GYP BOARD
 129 1/2" GYP BOARD
 130 1/2" GYP BOARD
 131 1/2" GYP BOARD
 132 1/2" GYP BOARD
 133 1/2" GYP BOARD
 134 1/2" GYP BOARD
 135 1/2" GYP BOARD
 136 1/2" GYP BOARD
 137 1/2" GYP BOARD
 138 1/2" GYP BOARD
 139 1/2" GYP BOARD
 140 1/2" GYP BOARD
 141 1/2" GYP BOARD
 142 1/2" GYP BOARD
 143 1/2" GYP BOARD
 144 1/2" GYP BOARD
 145 1/2" GYP BOARD
 146 1/2" GYP BOARD
 147 1/2" GYP BOARD
 148 1/2" GYP BOARD
 149 1/2" GYP BOARD
 150 1/2" GYP BOARD

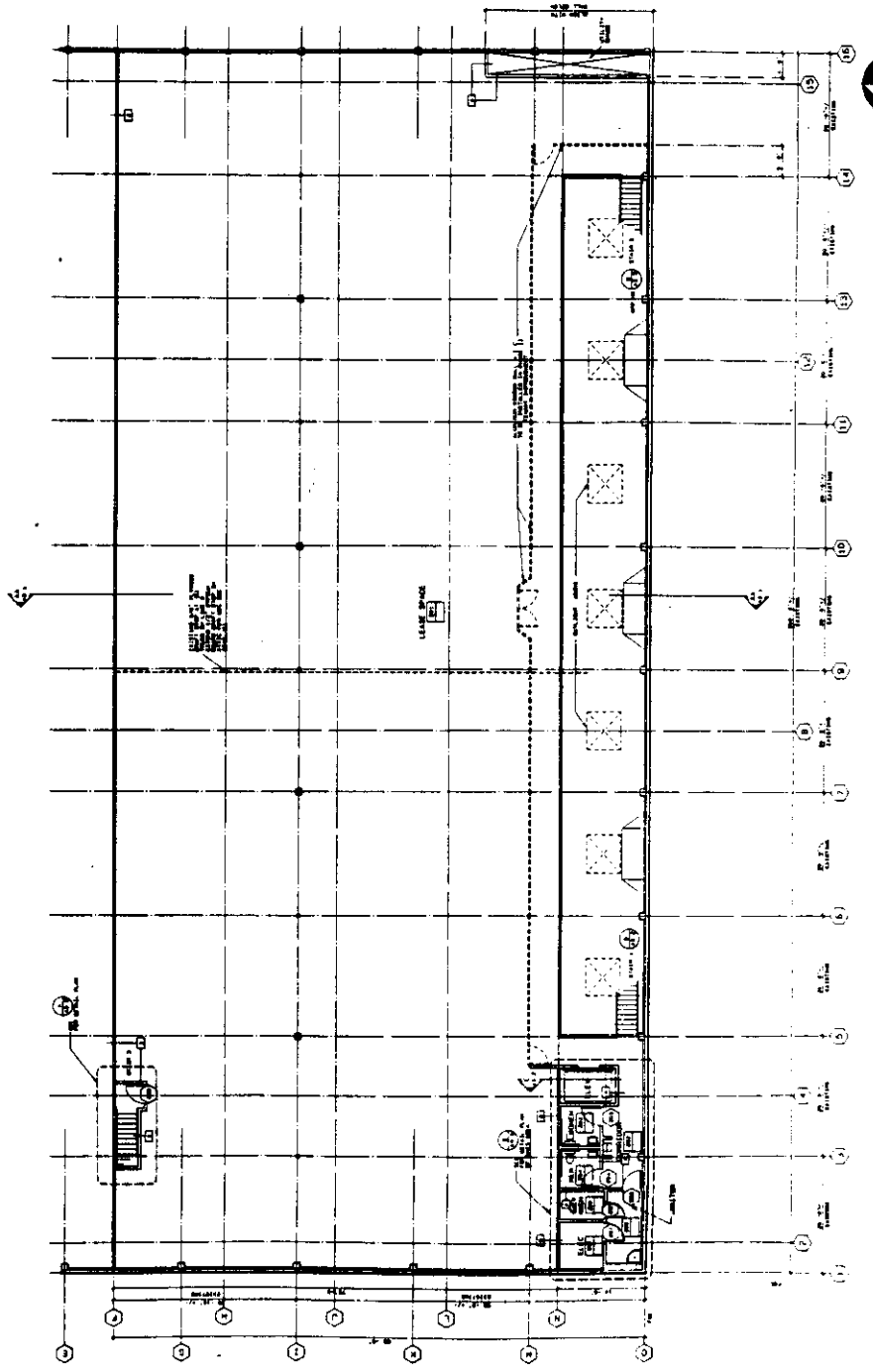

SECOND FLOOR PLAN

P87-062

2-26-87

Item 10