

City Planning Commission
Sacramento, California

Members in Session:

SUBJECT: Request for Section 65402(a) Findings of General Plan and Community Plan consistency. (M87-012)

LOCATION: Oak Mist Court and 0.49 acre portion of Oak Landing Drive (aka River Plaza Drive)

SUMMARY: The request is to abandon a portion of Oak Landing Drive (now called River Plaza Drive) and all of Oak Mist Court to allow the realignment of River Plaza Drive.

PROJECT INFORMATION:

1974 General Plan Designation: Residential, Agriculture Urban Reserve

1986 South Natomas Community Plan: High Density Residential, Office/Office Park

Existing Zoning of Site: R-2B OB (PUD), R-1(PUD), R-1A

Existing Land Use of Site: Vacant to the south, multiple family residential to the north, Natomas drainage canal to the west, office to east.

PROJECT EVALUATION:

- A. The applicant proposes to realign Oak Landing Drive, to be renamed to River Plaza Drive in the vicinity of the former cul-de-sac called Oak Mist Court. This requires abandonment of the right-of-way shown in exhibit A.
- B. The 1986 South Natomas Community Plan designates the site for High Density Residential, Office Park. Surrounding land uses include multiple family residential to the north, vacant to the south, office to the east, Natomas main drainage canal to the west.

Section 65402(a) of the State Government Code requires the Planning Commission to report on the consistency of the proposal with the General Plan and applicable community plans. The 1986 South Natomas Community Plan depicts a major street in the alignment shown for River Plaza Drive. The proposed abandonment is consistent with the circulation plan of the 1986 South Natomas Community Plan in that the portion of Oak Landing Drive and Oak Mist Court will be replaced with a major right-of-way replacement for River Plaza Drive.

- C. The proposed abandonment has been reviewed by the City Traffic Engineer, Fire, Utilities Planning, Electrical and Police Department, SMUD, PG&E and Sacramento Cable with the following comment received:

Traffic Engineer - Abandonment of that portion of Oak Landing Drive at Harbour Drive shall become effective only on completion of the realignment of Oak Landing Drive;

Environmental Review: The Environmental Coordinator has determined that the proposed project will not have a significant adverse impact on the environment. A negative declaration has been filed.

Recommendation: Staff recommends the Commission take the following actions.

- A. Ratify the negative Declaration;
- B. Find the proposed abandonment as depicted on Exhibit A to be in conformance with the City's Discretionary Interim Land Use Policy per the Circulation Element of the 1974 General Plan and the 1986 South Natomas Community Plan, as required by Section 65402(a).

Respectfully submitted,

Wilfred Weitman,
Senior Planner

WW:DH:vf

EXHIBIT A

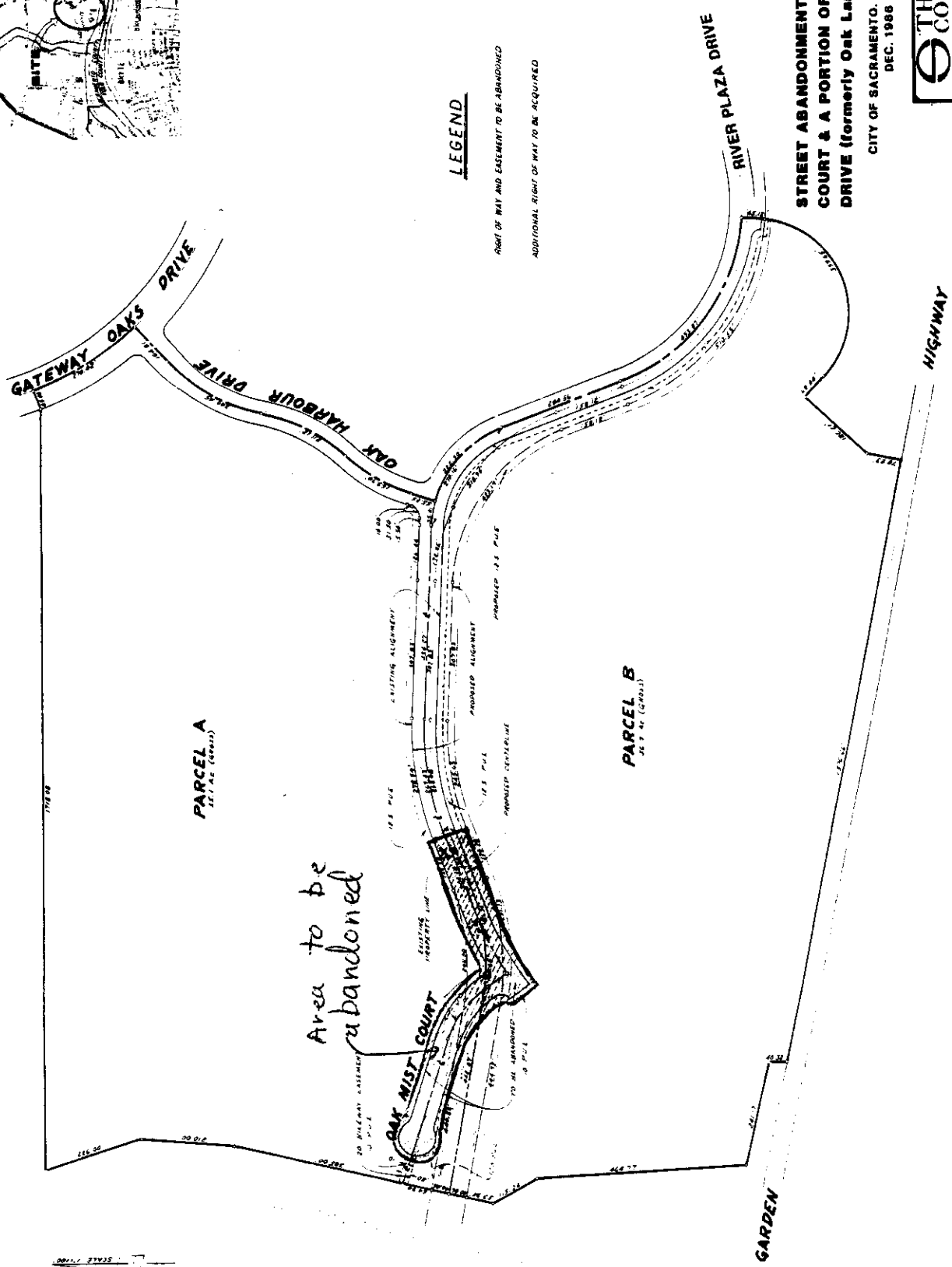
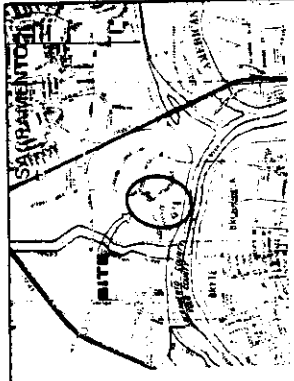

STREET ABANDONMENT OF OAK MIST COURT & A PORTION OF RIVER PLAZA DRIVE (formerly Oak Landing Drive)

CITY OF SACRAMENTO, CALIFORNIA
DEC. 1986

THE SPINK CORPORATION
 ENVIRONMENTAL PLANNING, ENGINEERING
 ARCHITECTURE, SURVEYING, MAPPING, SYSTEMS
 100 P STREET, SACRAMENTO, CALIFORNIA 95811
 916-441-6337