

#0508456



CITY OF SACRAMENTO
 PLANNING & BUILDING DEPARTMENT
 BUILDING DIVISION
 www.cityofsacramento.org
 Help Line: 1-916-264-5656 OR 1-866-EZ-PERMIT
 Inspection: 1-916-808-4677



Downtown Permit Center 1-916-264-6807
 1231 I Street, Suite 200, Sacramento, CA 95814

North Permit Center 1-916-808-2354
 2101 Arena Blvd, Suite 200, Sacramento, CA 95834

Fax # 916-264-1901

FAXED PERMIT APPLICATION
 (certain restrictions apply)

*Faxed request must be received in this office by 3:00 P.M. to be processed the following work day.
 Note: Contractors must have a current certificate of Worker's Compensation Insurance.*

Note: Work started before a Building Permit is issued will be subject to quad fee.

IN ORDER TO PROCESS THIS REQUEST ALL THE FOLLOWING INFORMATION MUST BE PROVIDED:
 RESIDENTIAL
 COMMERCIAL (limited)

Job Address: 8310 Portola Way
 Contact Person: Blake Young
 Property Owner: Doris McRoberts
 Address: 4800 M St.
 City/State/Zip: Sacramento
 Phone: 457-9290

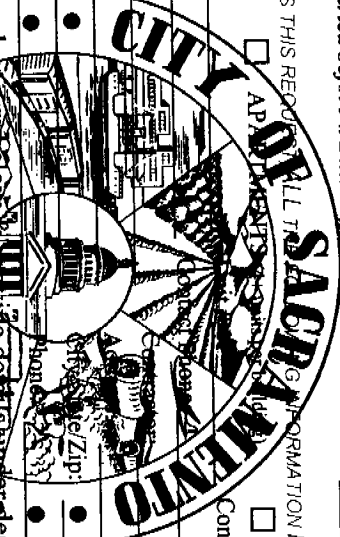

Contract Price \$ 67,126
916-785-5963
Sac City Buildings
8027-B J STO
Sacramento CA 95814
785-5963 FAX: 49859918

NEIGHBORHOODS PLANNING
 AND DEVELOPMENT SERVICE

NATURE OF REQUEST: Indicate from the selection below the nature of the work.

<input checked="" type="checkbox"/> Reroof (excluding tile) <input checked="" type="checkbox"/> Tear-Off <input checked="" type="checkbox"/> Resheet <input type="checkbox"/> House <input type="checkbox"/> Garage # Stories: <u>2</u> # Squares: <u>20</u> Material: <u>30yr comp</u> <input checked="" type="checkbox"/> Siding <input type="checkbox"/> Wood <input type="checkbox"/> T-111 <input type="checkbox"/> Horiz <input type="checkbox"/> Vinyl <input type="checkbox"/> Stucco	<input checked="" type="checkbox"/> HVAC Installations <input type="checkbox"/> Change-out <input type="checkbox"/> Heat Pump <input type="checkbox"/> Package <input type="checkbox"/> Split system <input type="checkbox"/> Roof mount <input type="checkbox"/> Cut-in <input type="checkbox"/> Heat pump or elect. unit to gas. <input type="checkbox"/> Wall furnace <input type="checkbox"/> Other (describe below) Value of duct work: _____ Equipment: \$ _____ Cut-in: \$ _____	<input checked="" type="checkbox"/> Dry Rot or Termitic Damage Repair (Describe Locations Below) <u>ROOF</u> <input type="checkbox"/> Relocate <input type="checkbox"/> New <input type="checkbox"/> Electric to Gas <input type="checkbox"/> Relocate <input type="checkbox"/> New	<input checked="" type="checkbox"/> Minor Electric and/or Plumbing <input type="checkbox"/> Residential Only <input checked="" type="checkbox"/> Electric Service Change # _____ amps <input checked="" type="checkbox"/> New electric circuits <input type="checkbox"/> Re-wire <input type="checkbox"/> Water Service Replacement <input type="checkbox"/> Sewer Service Replacement <input type="checkbox"/> Gas Line Replacement <input type="checkbox"/> Re-plumb <input type="checkbox"/> Water <input type="checkbox"/> Waste	<input checked="" type="checkbox"/> Public Utilities Safety Inspection (Residential and single apartment units Only) <input checked="" type="checkbox"/> SMUD <input type="checkbox"/> PG&E
---	---	--	--	--

*Design Review approval may be required.

*Design Review approval may be required.

NOTE:
 Correction Notice items will require an additional building permit.

DESCRIPTION OF WORK: Replace roof, remodel bathrooms, install new hvac, elec panel switch out, replace/repair wood shingle siding, repair/replace plumbing in both bathrooms, kit, sink area & laundry.

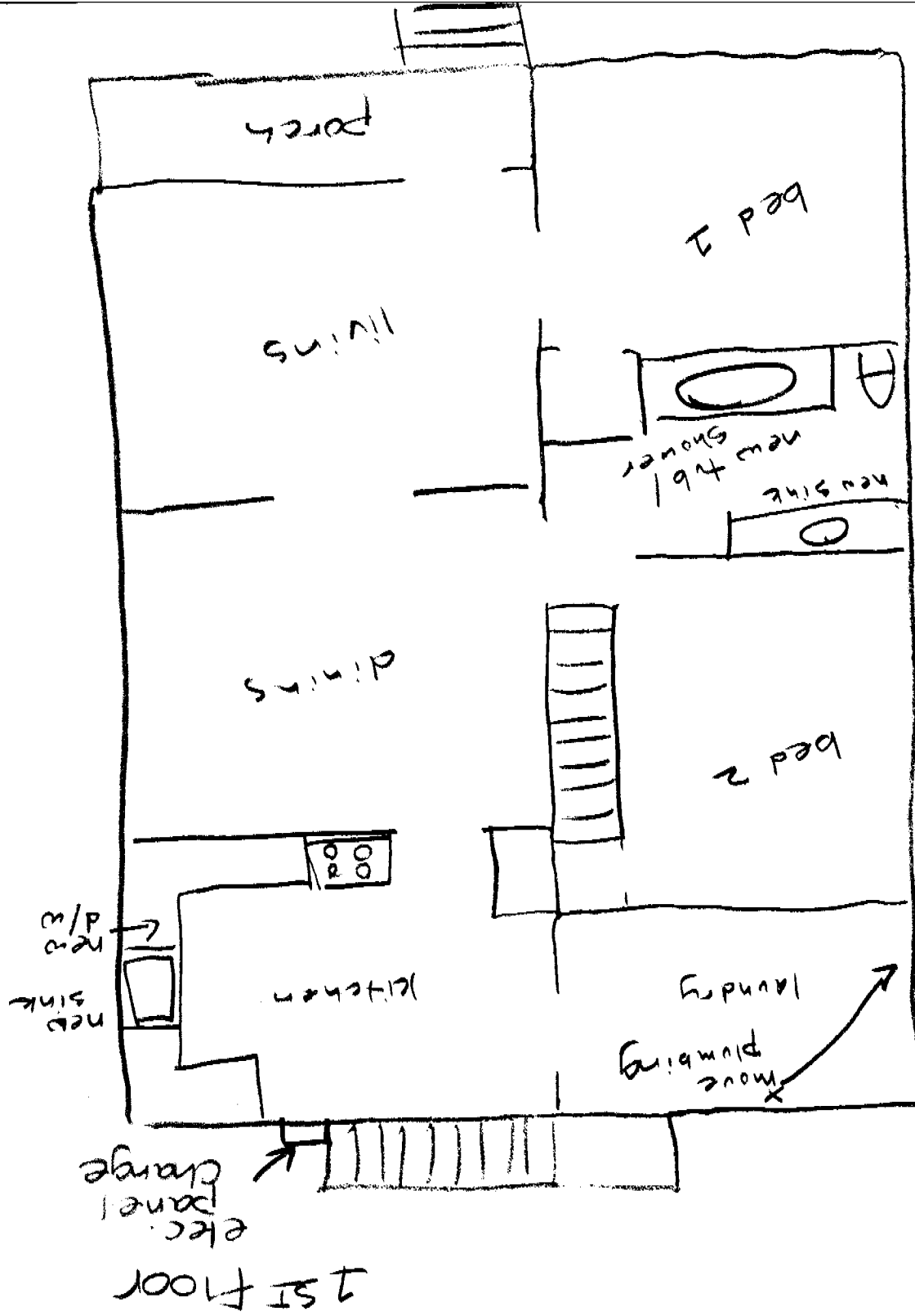

1 of 2
 REFERENCE
 ONLY

Sac City Builders
 Blake Young, contractor #825818
 2310 Portola Way
 Sacramento, CA 95818

#0508456

1st floor

2 of 2
REFERENCE
ONLY

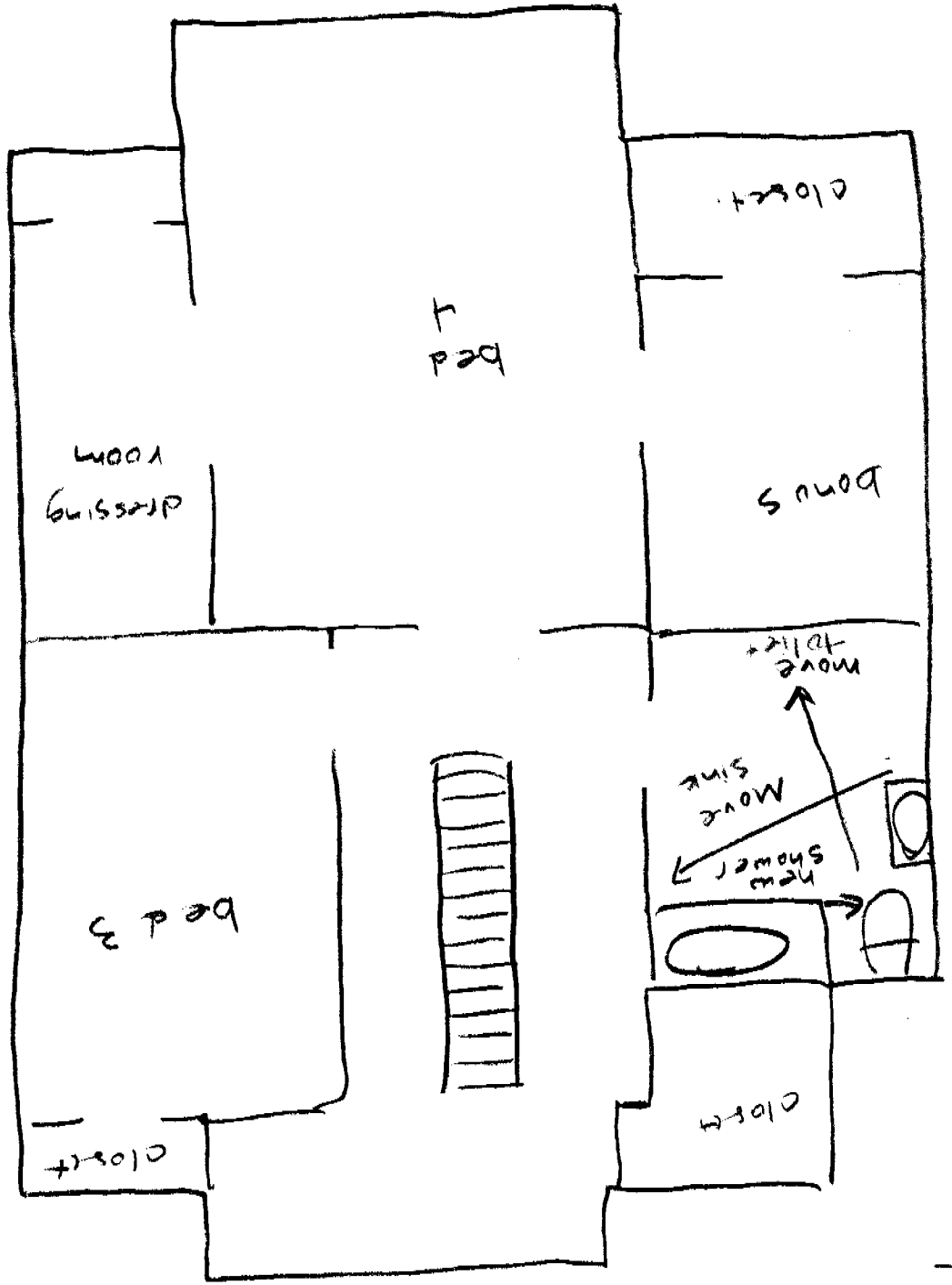

2nd
Floor

2310 Portola Way

05084526