



CITY OF SACRAMENTO
 www.cityofsacramento.org
 Help Line: 1-916-808-5656 OR 1-866-EZ-PERMIT
 Inspection Request: 1-916-808-7622

Downtown Permit Center
 New City Hall
 915 I Street, 3rd Floor
 Sacramento, CA 95814

North Permit Center
 2101 Arena Blvd., Suite 200
 Sacramento, CA 95834

Permit No. **0616509**
 Date Applied **10/22/2006**
 Type **Residential**
 Subtype **New Building**
 Category **Single Family**

Permit Address **1917 ALICE WY SACRAMENTO CA**
 Site Location **SONORA SPRINGS LOT 53**

Parcel No. _____

Valuation **\$ 225,594.60**

| Fee Items | # of Each | Amount |
|---------------------------|-----------|--------------------|
| Permit--Building-Res | 1 | \$1,930.38 |
| Plan Ck--Building Res | 1 | \$405.50 |
| Review--Grading ESC | 1 | \$70.00 |
| Strong Motion | 1 | \$22.56 |
| Construction Excise Tax | 1 | \$1,804.76 |
| Residential Const Tax | 1 | \$385.00 |
| City Business Oper Tax | 1 | \$90.24 |
| Bldg--Technology Surcharg | 1 | \$93.44 |
| General Plan Surcharg | 1 | \$133.34 |
| Water Development Fee | 1 | \$2,305.00 |
| Water Meter Fee | 1 | \$385.00 |
| Res Const Water Use Fee | 1 | \$53.55 |
| SAFCA CIEF Fee | 1 | \$221.87 |
| FBA--South Natomas | 1 | \$2,230.00 |
| Park Develop Impact Fee | 1 | \$4,493.00 |
| Total | | \$14,623.64 |

LICENSED CONTRACTOR'S DECLARATION
 I hereby affirm under penalty of perjury that I am licensed under provisions of Chapter 9 (commencing with Section 7000) of Division 3 of the Business and Professions Code, and my license is in full force and effect.
 License Class: B License Number: 750190
 Date: 11/30/06 Contractor: [Signature]

OWNER-BUILDER DECLARATIONS
 I hereby affirm that I am exempt from the Contractor's License Law (C.L.L.) for the following reason (Sec. 7031.5.B&P Code: Any city or county which requires a permit to construct, alter, improve, demolish or repair any structure, prior to its issuance, also requires the applicant for such permit to file a signed statement that he/she is licensed pursuant to the provisions of C.L.L. Chapter 9 (commencing with Sec.7000) of Division 3 of the B&P Code) or that he/she is exempt there from and the basis for the alleged exemption. Any violation of Sec. 7031.5 by any applicant for a permit subjects the applicant to civil penalty of not more than five hundred dollars (\$500):

I, as owner of the property, or my employees with wages as their sole compensation, will do the work, and the structure is not intended or offered for sale (Sec. 7044 B&P Code: The C.L.L. does not apply to an owner of property who builds or improves thereon, and who does such work himself or through his own employees, provided that such improvements are not intended or offered for sale. If, however, the building or improvement is sold within one year of completion, the owner-builder will have the burden of proving that he did not build or improve for the purpose of sale.)

I, as owner of the property, am exclusively contracting with licensed contractor(s) to construct the project (Sec. 7044, B&P Code: The C.L.L. does not apply to an owner of property who holds or improves thereon, and who contracts for such projects with a contractor(s) licensed pursuant to the C.L.L.)

I am exempt under Sec. PARD C. for this reason:
 Date: _____ Owner: CITY OF SACRAMENTO

WORKERS COMPENSATION DECLARATION
 I hereby affirm that I have a certificate of consent to self-insure, or a Certificate of Worker's Compensation Insurance, or a certified copy thereof (Sec 3800, Labor Code).
 Policy Number: _____ Company: NEIGHBORHOODS PLANNING AND DEVELOPMENT SERVICES
 Certified copy is hereby furnished.
 Certified copy is filed with the city building inspection department or city department.
 Date: 11/20/06 Applicant: [Signature]

I certify that I have read this application and state that the above information is correct. I agree to comply with all city and county ordinances and state laws relating to construction. I hereby authorize representatives of this city to enter upon the above mentioned property for inspection purposes.
 Date: 11/30/06 Applicant or Agent: [Signature]

Description of Work:
 MP 2320 2 STORY 8 ROOM SFR

THIS PERMIT SHALL EXPIRE BY LIMITATION IF WORK IS NOT COMMENCED WITHIN 180 DAYS.

THIS PLOT PLAN IS NOT FOR SALES PURPOSES. THIS PLOT PLAN IS FOR THE PURPOSE OF INDICATING COMPLIANCE WITH ZONING SET BACKS, GENERAL DRAINAGE AND APPROXIMATE UTILITY CONNECTION, ALL OTHER DATA SHOWN HEREON IS CONCEPTUAL. THIS PLOT PLAN DOES NOT REFLECT AS-BUILT CONDITION, RETAINING WALLS ARE OPTIONAL, AND MAY OR MAY NOT BE CONSTRUCTED.

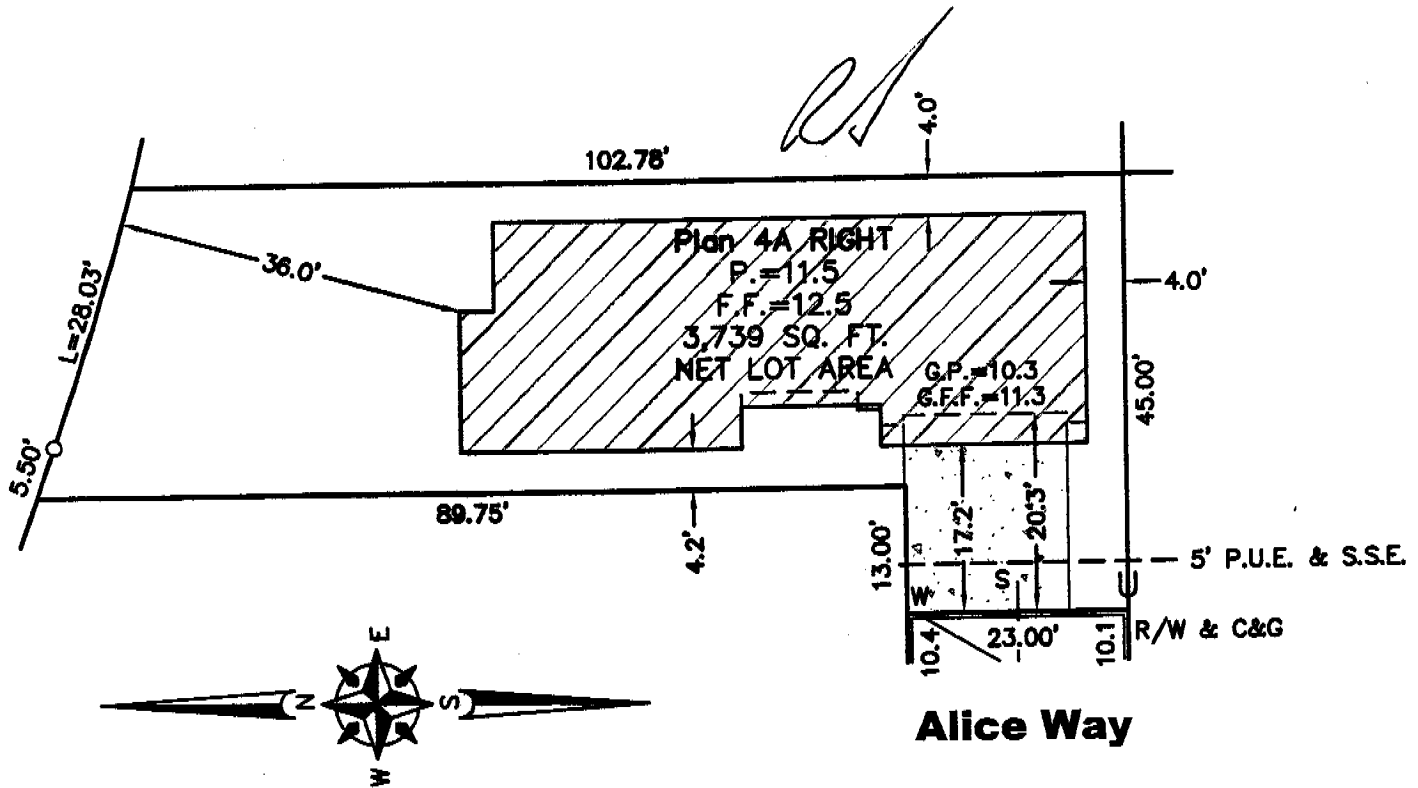

This set of plans and specifications must be kept on the job at all times and it is unlawful to make any changes or alterations from the same without written permission from the Building Inspection Division. The approval of this plan and specification SHALL NOT be held to permit or approve the violation of any City Ordinance or State Law.

- LEGEND**
- S - - - - SEWER
 - W - - - - WATER
 - U - - - - UTILITY LOCATION
 - P.U.E. - - - PUBLIC UTILITY EASEMENT
 - S.S.E. - - - SANITARY SEWER EASEMENT
 - O - - - - DIMENSION POINT
 - ☆ - - - - STREET LIGHT

ADDRESS: 1917 ALICE WAY

8/29/2006
SCALE: 1" = 20'

PLOT PLAN
LOT 53
Sonora Springs - Phase 2
City of Sacramento
County of Sacramento, State of California

**WECKER
SURVEYS**

1111 KENNEDY PLACE,
SUITE 4
DAVIS, CA 95616
530-792-7252
FAX 530-792-7171



INSULATION CONTRACTORS
ASSOCIATION
OF AMERICA
rev. # 0616509

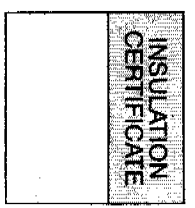

1321 DUKE STREET, SUITE 303 • ALEXANDRIA, VA 22314 • (703) 739-0356

THIS IS TO CERTIFY THAT INSULATION HAS BEEN INSTALLED IN CONFORMANCE WITH CURRENT ENERGY REGULATIONS, CALIFORNIA ADMINISTRATIVE CODE TITLE 24, STATE OF CALIFORNIA, IN THE BUILDING LOCATED AT:

Dr Horton LOT # 53 TRACT # Sonora

STREET 1917 Alice wy CITY Natomas

EXTERIOR WALLS:

MANUFACTURER F/G THICKNESS/TYPE 3 5/8 R. VALUE 13/19

CEILINGS:

BATTIS: MANUFACTURER CT THICKNESS/TYPE 70 R. VALUE 30

BLOWN IN: MINIMUM MANUFACTURER Insul 12 THICKNESS 12 R. VALUE 30

SQUARE FOOTAGE COVERED 1344 NUMBER OF BAGS USED 24

FLOORS: MANUFACTURER THICKNESS/TYPE R. VALUE

SLAB ON GRADE: MANUFACTURER THICKNESS/TYPE R. VALUE

WIDTH OF INSULATION INCHES

FOUNDATION WALLS: MANUFACTURER THICKNESS/TYPE R. VALUE

GENERAL CONTRACTOR CALIFORNIA CONTRACTORS LICENSE #

SIGNATURE TITLE

INSULATION CONTRACTOR ALCAL ARCADE CONTRACTING
CALIFORNIA CONTRACTORS LICENSE #915286
NEVADA CONTRACTORS LICENSE #0055201

DATE 3/22/07

INSTALLATION CARD
WESTERN ONE STUCCO SYSTEM
SACRAMENTO STUCCO PRODUCTS CO., INC.

Job Address:

D.R. HORTON - SONORA SPRINGS
LOT# 53 - 1917 ALICE WAY

ICBO Evaluation Services, Inc.

Report No. 3899

Date of Job Completion: 3-14-07

Plastering Contractor

Permit # 0616509

Name: TOLIVER PLASTERING, INC.

Address: 3158 Luyang Dr., Rancho Cordova, CA 95742

Telephone Number: (916) 631-9844

Approved Applicator's License Number as
Issued by Western Stucco Products 507

This is to certify that the plastering system on the building exterior at the above address has been installed in accordance with the evaluation report specified above and the manufacturer's instructions.

Mary Allen
Signature of authorized representative of plastering contractor

4-19-07
Date

Installation card must be presented to the building inspector
After completion of work and before final inspection.

No. DRH-53

Site Address 1917 Alue Wy

Permit Number 0616509

An installation certificate is required to be posted at the building site or made available for all appropriate inspections. (The information provided on this form is required; however, use of this form to provide the information is optional.) After completion of final inspection a copy must be provided to the building department (upon request) and the building owner at occupancy, per Section 10-103(b).

HVAC SYSTEMS:

Heating Equipment

Table with columns: Equip. Type (pkg. Heat pump), CEC Certified Mfr name and Model #, # of Identical Systems, (1) Efficiency (AFUE, etc.) > CF-1R value, Duct Location (attic, etc.), Duct or Piping R-value, Heating Load (Btu/hr), Heating Capacity (Btu/hr), and Plan reference.

Coil Equipment

Table with columns: Equip. Type (pkg. Heat pump), CEC Certified Mfr name and Model #, # of Identical Systems, (1) Efficiency (SEER, EER, etc.) > CF-1R value, Duct Location (attic, etc.), and Plan reference.

Cooling Equipment

Table with columns: Equip. Type (pkg. Heat pump), CEC Certified Compressor Unit Mfr Name and Model #, # of Identical Systems, (1) Efficiency (SEER, EER, etc.) > CF-1R value, Duct Location (attic, etc.), Duct R-value, Cooling Load (Btu/hr), Cooling Capacity (Btu/hr), and Plan reference.

* = TXV valve installed w/coil

(1) > reads greater than or equal to.

I, the undersigned, verify that equipment listed above is: 1) the actual equipment installed, 2) equivalent to or more efficient than that specified in the certificate of compliance (Form CF-1R) submitted for compliance with the Energy

Efficiency Standards for residential buildings, and 3) equipment that meets or exceeds the appropriate requirements for manufactured devices (from the Appliance Efficiency Regulations or Part 6), where applicable.

Signature, Date (Handwritten signature and date 12/2/06)

Beutler Corporation
Installing Subcontractor (Co. Name)
OR General Contractor (Co. Name) OR Owner

External Insulation R-value

WATER HEATING SYSTEMS:

Table with columns: Heater Type, CEC Certified Mfr Name & Model #, Distribution Type (Std, point of use), If Recirculation Control Type, # of Identical Systems, (2) Rated Input (kW or Btu/hr), Tank Volume (gallons), (2) Efficiency (EF, RE), and (2) Standby Loss (%)

- (2) For small gas storage (rated input of less than or equal to 75,000 Btu/hr), electric resistance and heat pump water heaters, list Energy Factor. For large gas storage water heaters (rated input of greater than 75,000 Btu/hr), list Recovery Efficiency, Standby Loss and Rated Input. For instantaneous gas water heaters, list Recovery efficiency and Rated Input.
(3) R-12 external insulation is mandatory for storage water heaters with an energy factor of less than 0.58.

Facets & Shower Heads:

All facets and showerheads installed are certified to the Commission, pursuant to Title 24, Part 6, Section 111.

I, the undersigned, verify that equipment listed above my signature is: 1) the actual equipment installed; 2) equivalent to or more efficient than that specified in the certificate of compliance (Form CF-1R) submitted for compliance with the Energy Efficiency Standards for residential buildings; and 3) equipment that meets or exceeds the appropriate requirements for manufactured devices (from the Appliance Efficiency Regulations or Part 6), where applicable.

Signature, Date

Installing Subcontractor (Co. Name)
OR General Contractor (Co. Name) OR Owner

COPY TO: Building Department
HERS Provider (if applicable)
Building Owner at Occupancy

INSTALLATION CERTIFICATE

(Page 2 of 12)

CF-6R

DR HORTON SENORA SPRINGS PLAN 4

Site Address 1917 Alice Wy

Permit Number 0616509

An installation certificate is required to be posted at the building site or made available for all appropriate inspections. (The information provided on this form is required) After completion of final inspection, a copy must be provided to the building department (upon request) and the building owner at occupancy, per Section 10-103(a).

FENESTRATION/GLAZING:

| | Manufacturer/Brand Name (GROUP LIKE PRODUCTS) | Product U-factor ¹ (± CF-1R value) ² | Product SHGC ¹ (± CF-1R value) ² | # of Panes | Total Quantity of Like Product (Optional) | Area Square Feet | Exterior Shading Device or Overhang | Comments/Location/Special Features |
|-----|--|---|---|------------|---|------------------|-------------------------------------|------------------------------------|
| 1. | | | | | | | | |
| 2. | CLASSIC S60 | .31 | .31 | 2 | 1 | 48 | | |
| 3. | | | | | | | | |
| 4. | STYLING HV | .31 | .30 | | | 6 | | |
| 5. | | | | | | | | |
| 6. | STYLING SP | .31 | .30 | 56 | 28 | 348 | | |
| 7. | | | | | | | | |
| 8. | STYLING PD | .33 | .30 | 5 | 5 | 102 | | |
| 9. | | | | | | | | |
| 10. | | | | | | | | |
| 11. | | | | | | | | |
| 12. | | | | | | | | |
| 13. | | | | | | | | |
| 14. | | | | | | | | |
| 15. | | | | | | | | |

¹ Use values from a fenestration product's NFRC label. For fenestration products without an NFRC label, use the default values from Section 116 of the Energy Efficiency Standards.

² Installed U-factor must be less than or equal to values from CF-1R. Installed SHGC must be less than or equal to values from CF-1R, or a shading device (exterior or overhang) is installed as specified on the CF-1R. Alternatively, installed weighted average U-factors for the total fenestration area are less than or equal to values from CF-1R. If using default table SHGC values from §116 identify whether tinted or not.

I, the undersigned, verify that the fenestration/glazing listed above my signature: 1) is the actual fenestration product installed; 2) is equivalent to or has a lower U-factor and lower SHGC than that specified in the certificate of compliance (Form CF-1R) submitted for compliance with the Energy Efficiency Standards for residential buildings; and 3) the product meets or exceeds the appropriate requirements for manufactured devices (from Part 6), where applicable.

34  1/17/07 MILGARD MANUFACTURING
 Item #s (if applicable) Signature Date Installing Subcontractor (Co. Name) OR General Contractor (Co. Name) OR Owner OR Window Distributor

Item #s (if applicable) Signature Date Installing Subcontractor (Co. Name) OR General Contractor (Co. Name) OR Owner OR Window Distributor

Item #s (if applicable) Signature Date Installing Subcontractor (Co. Name) OR General Contractor (Co. Name) OR Owner OR Window Distributor

COPY TO: Building Department
 HERS Rater (if applicable)
 Building Owner at Occupancy