



# CITY OF SACRAMENTO

DEPARTMENT OF ENGINEERING  
915 I STREET SACRAMENTO, CALIFORNIA 95814  
CITY HALL ROOM 207 TELEPHONE (916) 449-5281

CITY MANAGER'S OFFICE  
**RECEIVED**  
JUL 28 1981

R. H. PARKER  
CITY ENGINEER  
J. F. VAROZZA  
ASSISTANT CITY ENGINEER

July 27, 1981

City Council  
Sacramento, California

Honorable Members in Session:

SUBJECT: Revocable Encroachment Permit - Sharon R. Stewart

SUMMARY:

Sharon R. Stewart has applies for a revocable encroachment permit for the purpose of Constructing Fence and Yard Area. The City Engineer recommends that the permit be granted.

BACKGROUND:

The area for which this request is being made consists of an area adjacent to 6780 Freehaven Drive. An area bounded by Interstate 5 and Freehaven Drive and approximately 1300 square feet more or less.

RECOMMENDATION:

The City Engineer recommends that the attached resolution be passed granting a revocable encroachment permit to Sharon R. Stewart in the area and for the purpose outlined above.

Respectfully submitted,

R. H. Parker  
City Engineer

Recommendation Approved:

Walter J. Slife, City Manager

cc: Joe Yee, Electrical  
T. Sullivan, Bldg. Insp.

**APPROVED**  
BY THE CITY COUNCIL

AUG -4 1981

Dist. 8,  
8/4/81

OFFICE OF THE  
CITY CLERK

**RESOLUTION No. 81-575**

**Adopted by The Sacramento City Council on date of**

August 4, 1981

RESOLUTION GRANTING REVOCABLE ENCROACHMENT TO:

Sharon R. Stewart

BE IT RESOLVED BY THE COUNCIL OF THE CITY OF SACRAMENTO:

That a revocable encroachment permit for the purpose of  
Constructing Fence and Yard Area

is hereby granted to Sharon R. Stewart, whose  
address is as follows: 6317 - 45th Street, Sacto., Calif. 95824

The encroachment area is described as follows:

An area adjacent to 6780 Freehaven Drive. An area bounded by Interstate  
5 and Freehaven Drive. An area approximately 1300 sq. ft. more or less.

This permit is granted subject to the "General Provi-  
sions - Revocable Encroachment Permit", which were adopted by the  
City Council in Resolution No. 77-611, dated October 4, 1977, and  
the hereinafter specified special conditions, if any. This per-  
mit shall be effective only after the applicant files with the  
Department of Finance of the City of Sacramento, the insurance  
certificates required by the General Provisions.

**APPROVED**  
BY THE CITY COUNCIL

**AUG -4 1981**

OFFICE OF THE  
CITY CLERK

SPECIAL CONDITIONS

1. The permittee shall comply with all requirements of the City Planning Department, Traffic Engineering Division, Building Inspections Division and the City sign ordinance.
2. Liability Insurance (Item 21) is hereby waived.
3. Fence shall be construction at least 2' behind the back of sidewalk.
4. The street light shall remain exposed.
5. The permittee shall maintain the area behind the back of sidewalk and the fence.

---

MAYOR

ATTEST:

---

CITY CLERK

# SACRAMENTO

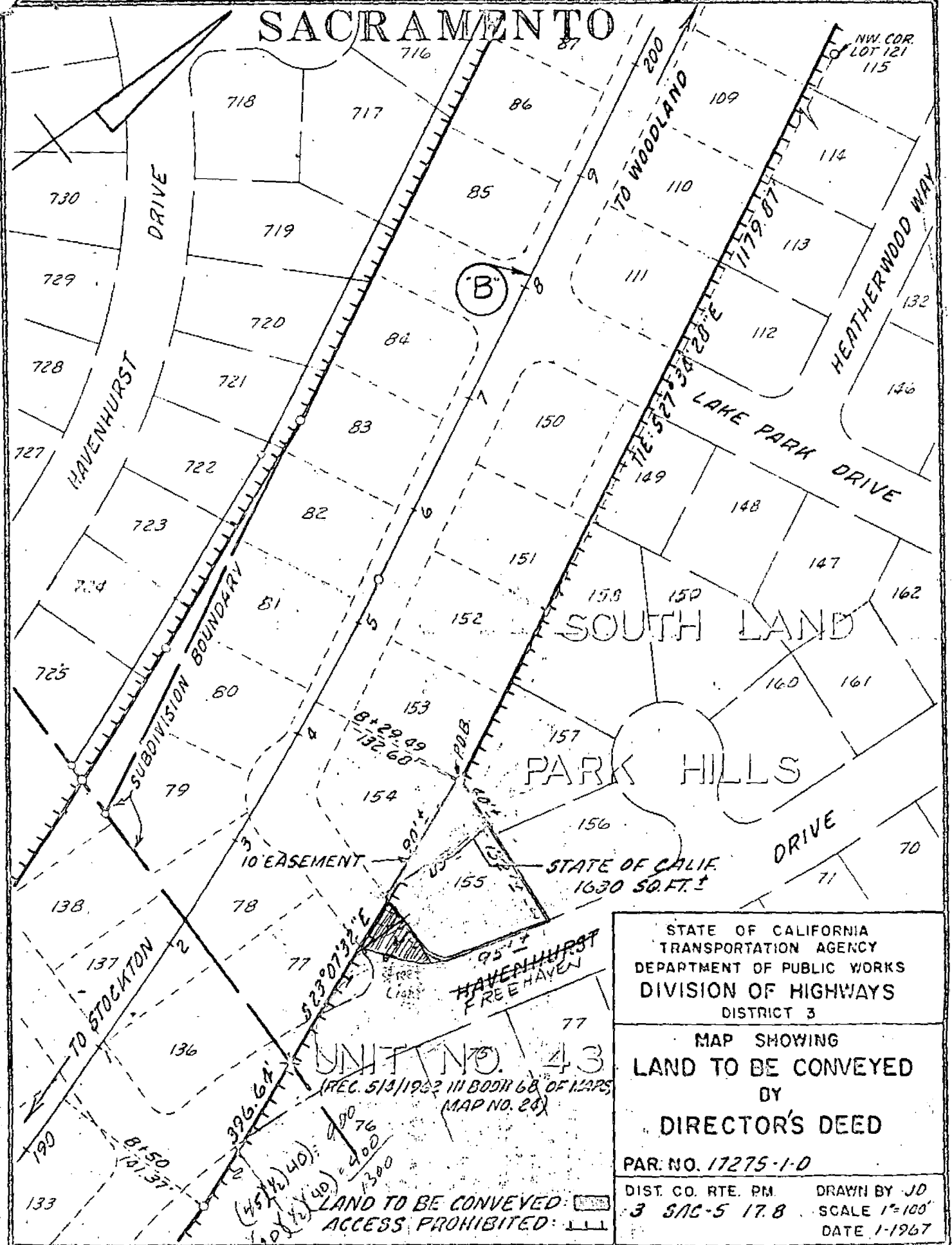

STATE OF CALIFORNIA  
 TRANSPORTATION AGENCY  
 DEPARTMENT OF PUBLIC WORKS  
 DIVISION OF HIGHWAYS  
 DISTRICT 3

MAP SHOWING  
 LAND TO BE CONVEYED  
 BY  
 DIRECTOR'S DEED

PAR. NO. 17275-1-D

DIST. CO. RTE. PM. DRAWN BY JD  
 3 SAC-5 17.8 SCALE 1"=100'  
 DATE 1-1967

**UNIT NO. 43**  
 (REC. 513/1962 IN BOOK 68 OF MAPS  
 MAP NO. 28)

LAND TO BE CONVEYED: [Hatched Area]  
 ACCESS PROHIBITED: [Dashed Line]

Handwritten calculations:  
 (45)(1/2)(40) = 900  
 (20)(1/2)(40) = 400  
 900 + 400 = 1300



# CITY OF SACRAMENTO

## OFFICE OF THE CITY CLERK

915 I STREET  
CITY HALL ROOM 203

SACRAMENTO, CALIFORNIA 95814  
TELEPHONE (916) 449-5426

LORRAINE MAGANA  
CITY CLERK

August 5, 1981

Sharon R. Stewart  
6317 - 45th Street  
Sacramento, CA 95824

Dear Ms. Stewart:

On August 4, 1981, the City Council granted the following Revocable Encroachment Permit in accordance with "General Provisions - Revocable Encroachment Permits" as adopted by Council Resolution No. 77-611, which is attached.

Revocable permit is for constructing a fence and yard area in an area adjacent to 6780 Freehaven Drive.

This permit is now in full force and effect.

Sincerely,

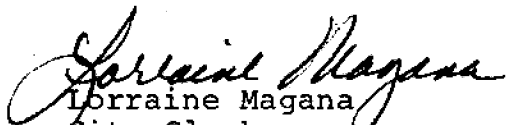
  
Lorraine Magana  
City Clerk

LM/mm/5  
cc: Engineering Department

Enclosures