

**CITY OF SACRAMENTO**

**1231 I Street, Sacramento, CA 95814**

**Permit No: 9904083**

**Insp Area: 4**

**Site Address: 4 CUYAISON CT SAC**

Parcel No: 225-1160-024

GATEWAY WEST LOT 97

Sub-Type: NSFR

Housing (Y/N): N

CONTRACTOR

BEAZER HOMES  
3009 DOUGLAS BL #150  
ROSEVILLE CA 95661

OWNER

ARCHITECT

BLOODGOOD SHARP BUSTER  
2356 GOLD MEADOW WY #201  
GOLD RIVER CA 95670

**Nature of Work: NEW HOME, MP1659, 8 ROOMS**

**CONSTRUCTION LENDING AGENCY :** I hereby affirm under penalty of perjury that there is a construction lending agency for the performance of the work for which this permit is issued (Sec. 3097, Civ. C).

Lender's Name \_\_\_\_\_ Lender's Address \_\_\_\_\_

**LICENSED CONTRACTORS DECLARATION:** I hereby affirm under penalty of perjury that I am licensed under provisions of Chapter 9 (commencing with section 7000) of Division 3 of the Business and Professions Code and my license is in full force and effect.

License Class B License Number 724191 Date 4/29/99 Contractor Signature Sheryl VanHaren

**OWNER-BUILDER DECLARATION:** I hereby affirm under penalty of perjury that I am exempt from the contractors License Law for the following reason (Sec. 7031.5, Business and Professions Code; any city or county which requires a permit to construct, alter, improve, demolish, or repair any structure, prior to its issuance, also requires the applicant for such permit to file a signed statement that he or she is licensed pursuant to the provisions of the Contractors License Law (Chapter 9 (commencing with Section 7000) of Division 8 of the Business and Professions Code) or that he or she is exempt therefrom and the basis for the alleged exemption. Any violation of Section 7031.5 by any applicant for a permit subjects the applicant to a civil penalty of not more than five hundred dollars (\$500.00);

\_\_\_\_ I, as a owner of the property, or my employees with wages as their sole compensation, will do the work, and the structure is not intended or offered for sale (Sec. 7044, Business and Professional Code: The Contractors License Law does not apply to an owner of property who builds or improves thereon, and who does such work himself or herself or through his/her own employees, provided that such improvements are not intended or offered for sale. If, however, the building or improvement is sold within one year of completion, the owner-builder will have the burden of proving that he/she did not build or improve for the purpose of sale.)

\_\_\_\_ I, as owner of the property, am exclusively contracting with licensed contractors to construct the project (Sec. 7044, Business and Professions Code: The Contractors License Law does not apply to an owner of property who builds or improves thereon, and who contracts for such projects with a contractor(s) licensed pursuant to the Contractors License Law).

\_\_\_\_ I am exempt under Sec. \_\_\_\_\_ B & PC for this reason: \_\_\_\_\_

Date \_\_\_\_\_ Owner Signature \_\_\_\_\_

**IN ISSUING THIS BUILDING PERMIT,** the applicant represents, and the city relies on the representation of the applicant, that the applicant verified all measurements and locations shown on the application or accompanying drawings and that the improvement to be constructed does not violate any law or private agreement relating to permissible or prohibited locations for such improvements. This building permit does not authorize any illegal location of any improvement or the violation of any private agreement relating to location of improvements.

I certify that I have read this application and state that all information is correct. I agree to comply with all city and county ordinances and state laws relating to building construction and hereby authorize representative(s) of this city to enter upon the abovementioned property for inspection purposes.

Date 4/29/99 Applicant/Agent Signature Sheryl VanHaren

**WORKER'S COMPENSATION DECLARATION:** I hereby affirm under penalty of perjury one of the following declarations:

\_\_\_\_ I have and will maintain a certificate of consent to self-insure for workers' compensation as provided for by Section 3700 of the Labor Code, for the performance of work for which the permit is issued.

\_\_\_\_ I have and will maintain workers' compensation insurance, as required by Section 3700 of the Labor Code, for the performance of the work for which this permit is issued. My workers' compensation insurance carrier and policy number are:

Carrier WBERTY MUTUAL Policy Number WA265D004147089 Exp Date 4/00

\_\_\_\_ (This section need not be completed if the permit is for \$100 or less) I certify that in the performance of the work for which this permit is issued, I shall not employ any person in any manner so as to become subject to the workers' compensation laws of California and agree that if I should become subject to the workers' compensation provisions of Section 3700 of the Labor Code, I shall forthwith comply with those provisions.

Date 4/29/99 Applicant Signature Sheryl VanHaren

**WARNING:** FAILURE TO SECURE WORKER'S COMPENSATION COVERAGE IS UNLAWFUL AND SHALL SUBJECT AN EMPLOYER TO CRIMINAL PENALTIES AND CIVIL FINES UP TO ONE HUNDRED THOUSAND DOLLARS (\$100,000) IN ADDITION TO THE COST OF COMPENSATION, DAMAGES AS PROVIDED FOR IN SECTION 3706 OF THE LABOR CODE, INTEREST AND ATTORNEY'S FEE.

**THIS PERMIT SHALL EXPIRE BY LIMITATION IF WORK IS NOT COMMENCED WITHIN 180 DAYS.**

COUNTY SANITATION DISTRICT NO. 1  
SACRAMENTO REGIONAL COUNTY SANITATION DISTRICT

**SEWER IMPACT FEE**

PERMIT AND CALCULATION SHEET

APPLICATION NO. <u>CITY</u>		BLDG PERMIT NO. _____	
GENERAL INFORMATION		THIS PERMIT GOOD ONLY WHEN VALIDATED BY THE CASHIER  <b>251251 4/23/99</b>  - DEFT 26 \$2,414.00 - TRAN 33782 04/23/99 - RECEIPT 695355 031 \$2,414.00	
		THIS PERMIT TO CONNECT EXPIRES ONE YEAR FROM DATE OF ISSUANCE	
FEE CALCULATION		BUILDING USE	
INSPECTION		RESIDENTIAL SF <input checked="" type="checkbox"/>	MF <input type="checkbox"/>
CSD-1	29.00	COMMERCIAL USE	UNITS
SRCSD	2,385.00		
CONSTRUCTION			
IN-LIEU			
<b>TOTAL FEE</b>	<b>2414.00</b>		
APN: 225-1160-024			
DESCRIPTION/ SUBDIVISION		LOT: 97	
Gateway West Village 1			
PROPERTY ADDRESS <b>4 Curvaison Court</b>			
OWNER <b>Beazer Homes</b>			
MAILING ADDRESS <b>3009 Douglas Blvd. Suite 150</b>			
CITY-STATE-ZIP		PHONE	
<b>Roseville, CA 95661</b>		<b>773-3888</b>	
ADDITIONAL FEES MAY BE DUE IF CHANGES IN USE INCREASE SEWER IMPACT.			
APPLICANT SIGNATURE <i>Sheryl Van Haren</i>			
CONSOLIDATED UTILITY BILLING USE ONLY			
ACCT _____	INPUT _____	START _____	
SEE REVERSE SIDE	INSPECTOR'S COPY		

**Natomas Unified School District**  
 1515 Sports Drive, #1 • Sacramento, CA 95834-1905  
 Phone 916/641-3300 • Fax 916/928-1629

**CERTIFICATION OF COMPLIANCE**

**SCHOOL DISTRICT DEVELOPMENT FEES**

<b>PROPERTY OWNER INFORMATION</b>			
Property Owner's Name	Beazer Homes		
Owner's Address	3009 Douglas Blvd., Ste. 150., Roseville, CA. 95661		
Project Address	4 CUNAISSON COURT		
Parcel Number	225-1160-024		
Subdivision Name	Gateway West Village 1	lot 97	
Number of Units	1		
Print Applicant's Name	Sheryl Van Maren	Applicant's Signature	<i>Sheryl Van Maren</i>
Title of Applicant	Starts Coordinator		
Date	4/23/99	Telephone Number	773-3888
<b>PERMITS COMPLETED BY BUILDING DEPARTMENT</b>			
Plan Identification Number	1659		
Building Type (Check One)	<input checked="" type="checkbox"/> Residential <input type="checkbox"/> Apartment/Condominium <input type="checkbox"/> Commercial/Industrial		
Square Feet of Chargeable Building Area	1659		
Signature	<i>[Signature]</i>		
Title	Date 4-23-99		
<b>FEES TO BE COLLECTED BY NATOMAS UNIFIED SCHOOL DISTRICT</b>			
District Certification Number	99-268		
Fees Collected:			
Residential:	1659	Sq. Ft. X \$ 4.57	= \$ 7581.63
Apartment/Condominium:		Sq. Ft. X \$	= \$
Commercial/Industrial:		Sq. Ft. X \$	= \$
<b>NOTICE TO APPLICANT:</b> Pursuant to government code section 66020 (d), this will serve to notify you that the 90-day approval period in which you may protest the fees, or other payment identified above, will begin to run on the date in which the building or installation permit for this project is issued, or on which they are paid to the District, or to another public entity authorized to collect them on behalf of the District, whichever is earlier.			
Applicant Signature:	<i>Sheryl Van Maren</i>		Date: 4/23/99

This certification covers only the amount of square footage indicated above. Any additions or corrections to the square footage for this project will require an amendment to the Certificate of Compliance.

As the authorize Natomas Unified School District official, I hereby certify that the requirements of Government Code Section 95995 have been complied with by the above signed applicant.

SIGNATURE: *Peggy Lynn* DATE: 4/23/99  
 TITLE: Director Facilities

THIS PLAN IS PREPARED TO SHOW THE DIMENSIONAL RELATIONSHIP FROM BUILDING FOUNDATION TO PROPERTY LINE, DESIGN DRAINAGE CONTROL ELEVATIONS, AND DIRECTION OF DRAINAGE FLOW TO CONFORM WITH LOCAL ORDINANCES FOR THE PURPOSE OF BUILDING PERMIT ISSUANCE. INFORMATION SHOWN IS APPROXIMATE EXCEPT FOR THOSE SETBACKS WHICH ARE MINIMUMS REQUIRED BY ORDINANCE. THIS PLOT DOES NOT REFLECT AS BUILT CONDITIONS WHICH WILL LIKELY VARY FROM THIS PLAN.

ROD	WV
President	
Project Development	
Construction	✓
Marketing	
Admin.	
Accounting	

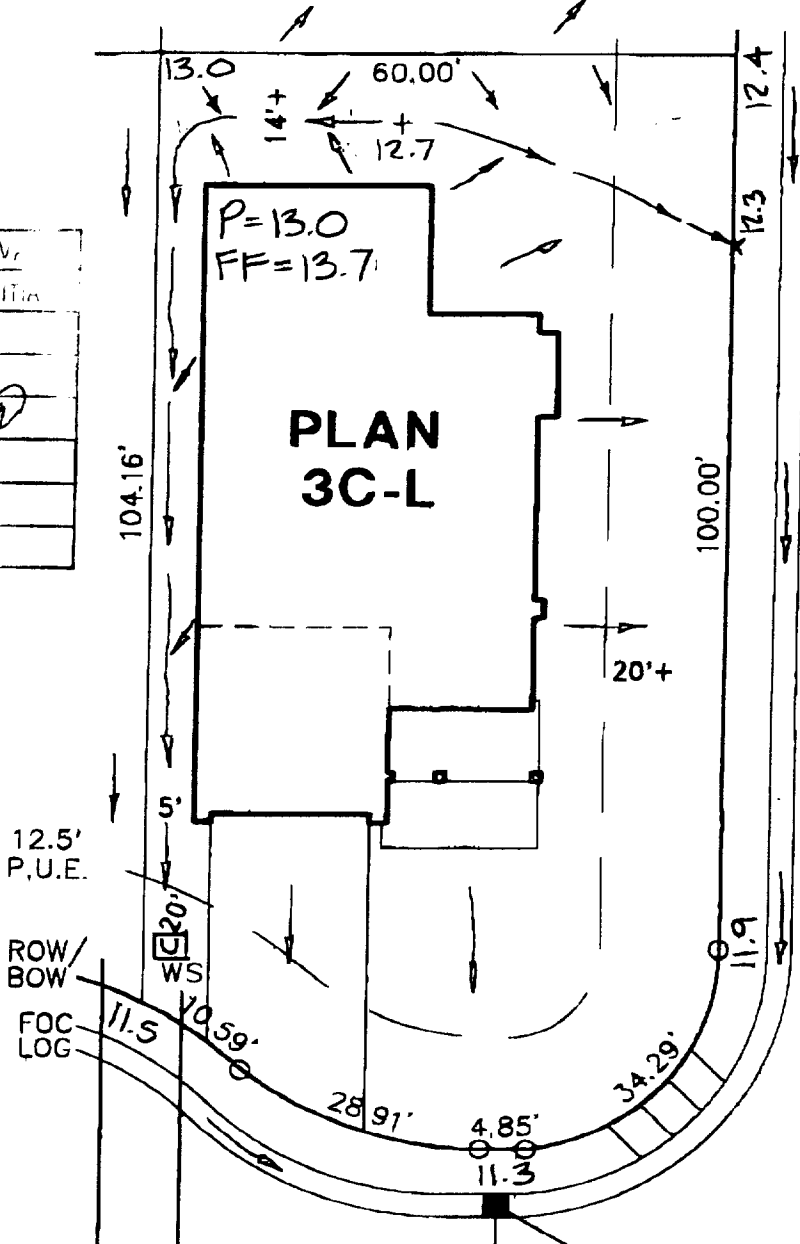

**MONTELENA WAY**

**CHAPEAU**

BUILDING INSPECTION DIVISION  
SACRAMENTO, CALIF.

APPROVED  
UNDER  
TITLE 9 & 15  
OF THE CALIFORNIA  
BUILDING CODE

This set of plans and specifications shall be kept on the job at all times and it is the responsibility of the contractor to make any changes or alterations from the same without written permission from the Building Inspection Division. The approval of this plan and specification SHALL NOT be held to permit or approve the violation of any City Ordinance or State Law.

**CUVAISON COURT**

SCALE: 1" = 20'

U = UTILITY SERVICE BOX

LOT COVERAGE = 34%

4 CUVAISON COURT

PLOT PLAN  
**LOT 97**  
GATEWAY WEST-VILLAGE NO. 1  
FOR  
BEAZER HOMES  
SACRAMENTO CALIFORNIA

**WOOD-RODGERS INC.**

DATE: APR. 1999	DRAWN: LCS	CHECKED: JWH 4-20-99	PROJECT NO: 98BEZ-009
--------------------	---------------	----------------------------	--------------------------