

17



CITY OF SACRAMENTO

CITY MANAGER'S OFFICE
RECEIVED
FEB 27 1980

DEPARTMENT OF ENGINEERING
915 I STREET SACRAMENTO, CALIFORNIA 95814
CITY HALL ROOM 207 TELEPHONE (916) 449-5281

R. H. PARKER
CITY ENGINEER
J. F. VAROZZA
ASSISTANT CITY ENGINEER

February 21, 1980

City Council
Sacramento, California

Honorable Members in Session:

SUBJECT: Revocable Encroachment Permit - Financial Center Associates

SUMMARY

Financial Center Associates has applied for a revocable encroachment permit for the purpose of constructing an awning. The City Engineer recommends that the permit be granted.

BACKGROUND

The area for which this request is being made consists of an area adjacent to Permittee's property, 5' by 10', protruding from the northwest corner of the building at 800 J Street. (County Assessor's Parcel No. 6-097-2).

RECOMMENDATION

The City Engineer recommends that the attached resolution be passed granting a revocable encroachment permit to Financial Center Associates in the area and for the purpose outlined above.

Respectfully submitted,

R. H. PARKER
City Engineer

Recommendation Approved:

Walter J. Slipe, City Manager

RHP/rk

cc: Tim Sullivan, Bldg. Insp.
Will Weitman, Planning
Glenn Marshall, Engineering

April 13, 1980
District #1

APPROVED
BY THE CITY COUNCIL

APR 1 1980

OFFICE OF THE
CITY CLERK

PROPOSED DOOR CANOPY ON 800 J ST.
 BY GOODWIN-COLE CO. 1315 ALHAMBRA

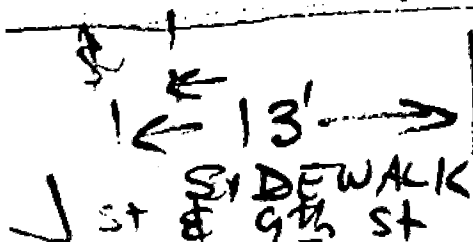
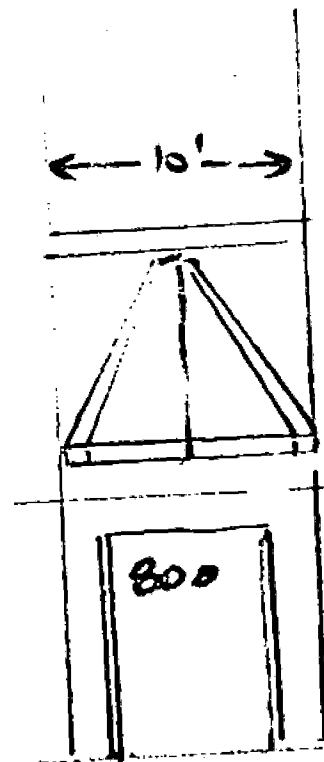
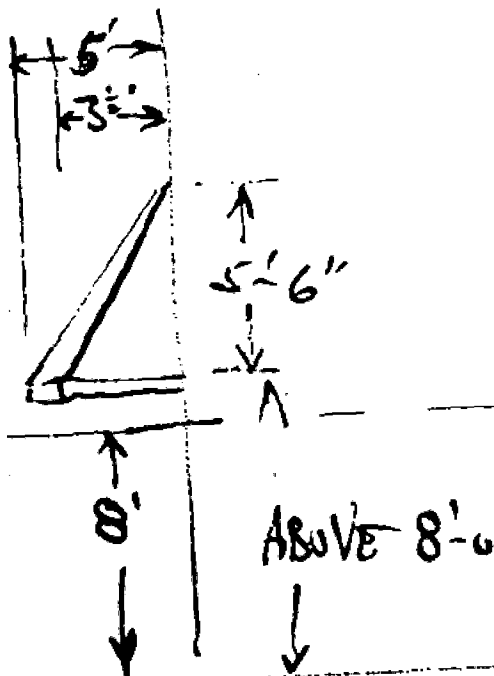
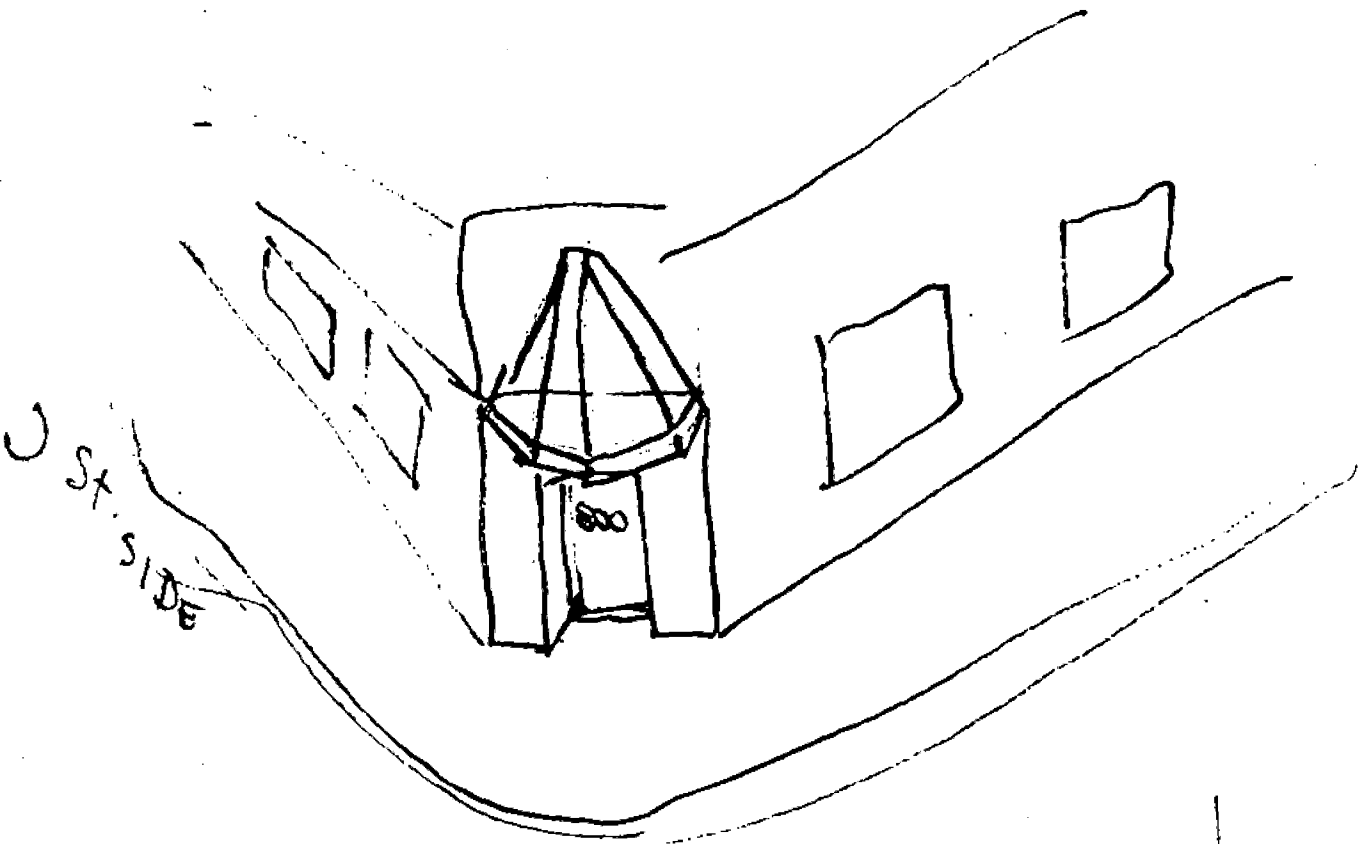

SIDE VIEW,

FRONT VIEW

RESOLUTION No. 80-180

Adopted by The Sacramento City Council on date of

April 7, 1980

RESOLUTION GRANTING REVOCABLE ENCROACHMENT TO:

Financial Center Associates

BE IT RESOLVED BY THE COUNCIL OF THE CITY OF SACRAMENTO:

That a revocable encroachment permit for the purpose of

Construction of an awning

is hereby granted to Financial Center Associates, whose
address is as follows: P. O. Box 389, Palo Alto, CA 94302.

The encroachment area is described as follows:

An area adjacent to Permittee's property, 5' by 10', protruding from the northwest corner of the building at 800 J Street. (County Assessor's Parcel No. 6-097-2).

This permit is granted subject to the "General Provisions - Revocable Encroachment Permit", which were adopted by the City Council in Resolution No. 77-611 dated October 4, 1977, and the hereinafter specified special conditions, if any. This permit shall be effective only after the applicant files with the Department of Finance of the City of Sacramento, the insurance certificates required by the General Provisions.

SPECIAL CONDITIONS

1. Permittee shall comply with requirements of the City Planning Department and the Building Inspections Division.
2. Bottom of the awning shall be a minimum of eight feet above the sidewalk.

ATTEST:

MAYOR

CITY CLERK

APPROVED
BY THE CITY COUNCIL

APR 1 1980

OFFICE OF THE
CITY CLERK