

CITY OF SACRAMENTO  
1231 I Street, Sacramento, CA 95814

Permit No: 0417462  
Insp Area: 2  
Thos Bros: 337H4

Site Address: 66 SUN REIGN PL SAC  
Parcel No: SUN MEADOWS LOT #71 Housing (Y/N):

Sub-Type: NSFR  
N

**CONTRACTOR**  
NEW FAZE DEVELOPMENT  
3187 DEL PASO BLVD.  
SACRAMENTO CA. 95815

**OWNER**

**ARCHITECT**

Nature of Work: MP 1525 1 STORY 7 ROOM SFR

**CONSTRUCTION LENDING AGENCY :** I hereby affirm under penalty of perjury that there is a construction lending agency for the performance of the work for which this permit is issued (Sec. 3097, Civ. C).

Lender's Name \_\_\_\_\_ Lender's Address \_\_\_\_\_

**LICENSED CONTRACTORS DECLARATION:** I hereby affirm under penalty of perjury that I am licensed under provisions of Chapter 9 (commencing with section 7000) of Division 3 of the Business and Professions Code and my license is in full force and effect.

License Class B License Number 714601 Date 6/28/05 Contractor Signature Hammur Ham

**OWNER-BUILDER DECLARATION:** I hereby affirm under penalty of perjury that I am exempt from the contractors License Law for the following reason (Sec. 7031.5, Business and Professions Code; any city or county which requires a permit to construct, alter, improve, demolish, or repair any structure, prior to its issuance, also requires the applicant for such permit to file a signed statement that he or she is licensed pursuant to the provisions of the Contractors License Law (Chapter 9 (commencing with Section 7000) of Division 8 of the Business and Professions Code) or that he or she is exempt therefrom and the basis for the alleged exemption. Any violation of Section 7031.5 by any applicant for a permit subjects the applicant to a civil penalty of not more than five hundred dollars (\$500.00);

I, as a owner of the property, or my employees with wages as their sole compensation, will do the work, and the structure is not intended or offered for sale (Sec. 7044, Business and Professional Code: The Contractors License Law does not apply to an owner of property who builds or improves thereon, and who does such work himself or herself or through his/her own employees, provided that such improvements are not intended or offered for sale. If, however, the building or improvement is sold within one year of completion, the owner-builder will have the burden of proving that he/she did not build or improve for the purpose of sale.)

I, as owner of the property, am exclusively contracting with licensed contractors to construct the project (Sec. 7044, Business and Professions Code: The Contractors License Law does not apply to an owner of property who builds or improves thereon, and who contracts for such projects with a contractor(s) licensed pursuant to the Contractors License Law).

I am exempt under Sec. \_\_\_\_\_ B & PC for this reason: \_\_\_\_\_

Date \_\_\_\_\_ Owner Signature \_\_\_\_\_

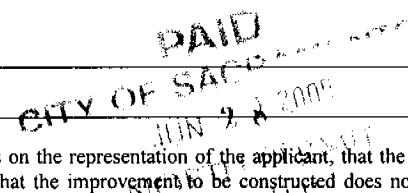

**IN ISSUING THIS BUILDING PERMIT,** the applicant represents, and the city relies on the representation of the applicant, that the applicant verified all measurements and locations shown on the application or accompanying drawings and that the improvement to be constructed does not violate any law or private agreement relating to permissible or prohibited locations for such improvements. This building permit does not authorize any illegal location of any improvement or the violation of any private agreement relating to location of improvements.

I certify that I have read this application and state that all information is correct. I agree to comply with all city and county ordinances and state laws relating to building construction and hereby authorize representative(s) of this city to enter upon the abovementioned property for inspection purposes.

Date 6/28/05 Applicant/Agent Signature Hammur Ham

**WORKER'S COMPENSATION DECLARATION:** I hereby affirm under penalty of perjury one of the following declarations:

I have and will maintain a certificate of consent to self-insure for workers' compensation as provided for by Section 3700 of the Labor Code, for the performance of work for which the permit is issued.

XX I have and will maintain workers' compensation insurance, as required by Section 3700 of the Labor Code, for the performance of the work for which this permit is issued. My workers' compensation insurance carrier and policy number are:

Carrier STATE FUND Policy Number 1536963-03 Exp Date 11/01/2004

(This section need not be completed if the permit is for \$100 or less) I certify that in the performance of the work for which this permit is issued, I shall not employ any person in any manner so as to become subject to the workers' compensation laws of California and agree that if I should become subject to the workers' compensation provisions of Section 3700 of the Labor Code, I shall forthwith comply with those provisions.

Date 6/28/05 Applicant Signature Hammur Ham

WARNING: FAILURE TO SECURE WORKER'S COMPENSATION COVERAGE IS UNLAWFUL AND SHALL SUBJECT AN EMPLOYER TO CRIMINAL PENALTIES AND CIVIL FINES UP TO ONE HUNDRED THOUSAND DOLLARS (\$100,000) IN ADDITION TO THE COST OF COMPENSATION, DAMAGES AS PROVIDED FOR IN SECTION 3706 OF THE LABOR CODE, INTEREST AND ATTORNEY'S FEE.

THIS PERMIT SHALL EXPIRE BY LIMITATION IF WORK IS NOT COMMENCED WITHIN 180 DAYS.

ICBO Evaluation Service, Inc. Evaluation Report ER-3899

INSTALLATION CARD

WESTERN I-KOTE  
Sacramento Stucco Company, Inc.

ICBO Evaluation Service, Inc.  
Evaluation Report ER-3899

Job Address

66 Sun River Pl

Sacramento, Ca

Date of Job Completion 9/28/05

Plastering Contractor

Name: Rick H. Hitch Plastering, Inc.

Address: PO Box 1391, North Highlands, CA 95660

Telephone Number: (916) 334-3591

Approved contractor number as issued by coating manufacturer: 243

This is to certify that the exterior coating system on the building exterior at the above address has been installed in accordance with the evaluation report specified above and the manufacturer's instructions.

[Signature]  
Signature of authorized representative or  
plastering contractor

1/9/07

Date

This installation card must be presented to the building inspector after completion of work and before final inspection.

Lot 11

INSTALLATION CERTIFICATE

Site Address: New Faze Sun Meadows CF-6R Permit Number 0417462

An installation certificate is required to be posted at the building site or made available for all appropriate inspections. (The information provided on this form is required, however, use of this form to provide the information is optional.) After completion of final inspection a copy must be provided to the building department (upon request) and the building owner at occupancy, per Section 10-103(b).

HVAC SYSTEMS:

Heating Equipment

Equipment	Type (pkg. Heat pump)	CBC Certified Mfr. Name and Model #	# of Identical Units	Efficiency (AFUE, etc.) > CF-1R value	Location	Duct Location (attic, etc.)	Duct R-value	Load (Btu/hr)	Capacity (Btu/hr)
Furnace	1	York #P4HUA12L04801	1	0.80	Attic	Attic	R-4.2	27,994	60,000
Furnace	1	York #P4HUA12L04801	1	0.80	Attic	Attic	R-4.2	20,175	60,000
Furnace	1	York #P4HUA12L04801	1	0.80	Attic	Attic	R-4.2	20,496	60,000

Cooling Equipment

Equipment	Type (pkg. Heat pump)	CBC Certified Mfr. Name and Model #	# of Identical Units	Efficiency (SEER, etc.) > CF-1R value	Location	Duct Location (attic, etc.)	Duct R-value	Load (Btu/hr)	Capacity (Btu/hr)
Condenser	1	York #HRA030	1	10.0	Attic	Attic	R-4.2	20,166	24,500
Condenser	1	York #HRA030	1	10.0	Attic	Attic	R-4.2	19,763	24,500
Condenser	1	York #HRA030	1	10.0	Attic	Attic	R-4.2	18,617	24,500

\* = TXV valve installed w/coil

(1) -> reads greater than or equal to. The undersigned, verify that equipment listed above: (1) is the actual equipment installed, (2) equivalent to or more efficient than that specified in the certificate of compliance (Form CF-1R) submitted for compliance with the Energy Efficiency Standards for residential buildings, and (3) equipment that meets or exceeds the appropriate requirements for manufactured devices (from the Appliance Efficiency Regulations or Part 6) where applicable.

Signature: Date: 0-24-04

Beutler Corporation OR General Contractor (Co. Name) OR Owner

WATER HEATING SYSTEMS:

Water Heater	Type (Std. Distribution point of use)	CBC Certified Mfr. Name and Model #	# of Identical Units	Efficiency (UEI, etc.) > CF-1R value	Location	Duct Location (attic, etc.)	Duct R-value	Load (Btu/hr)	Capacity (Btu/hr)
Water Heater	1	York #HRA030	1	10.0	Attic	Attic	R-4.2	20,166	24,500

(2) For small gas storage (rated input of less than or equal to 75,000 Btu/hr), electric resistance and heat pump water heaters, list Energy Factor, For large gas storage water heaters (rated input of greater than 75,000 Btu/hr), list Recovery Efficiency, Standby Loss and Rated Input. For instantaneous gas water heaters, list Recovery Efficiency and Rated Input. (3) R-12 external insulation is mandatory for storage water heaters with an energy factor of less than 0.58.

Faucets & Shower Heads:

All faucets and showerheads installed are certified to the Commission pursuant to Title 24, Part 6, Section 11.1.

The undersigned, verify that equipment listed above my signature (or the actual equipment installed, (2) equivalent to or more efficient than that specified in the certificate of compliance (Form CF-1R) submitted for compliance with the Energy Efficiency Standards for residential buildings, and (3) equipment that meets or exceeds the appropriate requirements for manufactured devices (from the Appliance Efficiency Regulations or Part 6), where applicable.

Signature, Date

OR General Contractor (Co. Name) OR Owner

COPY TO: Building Department HERS Provider (if applicable)

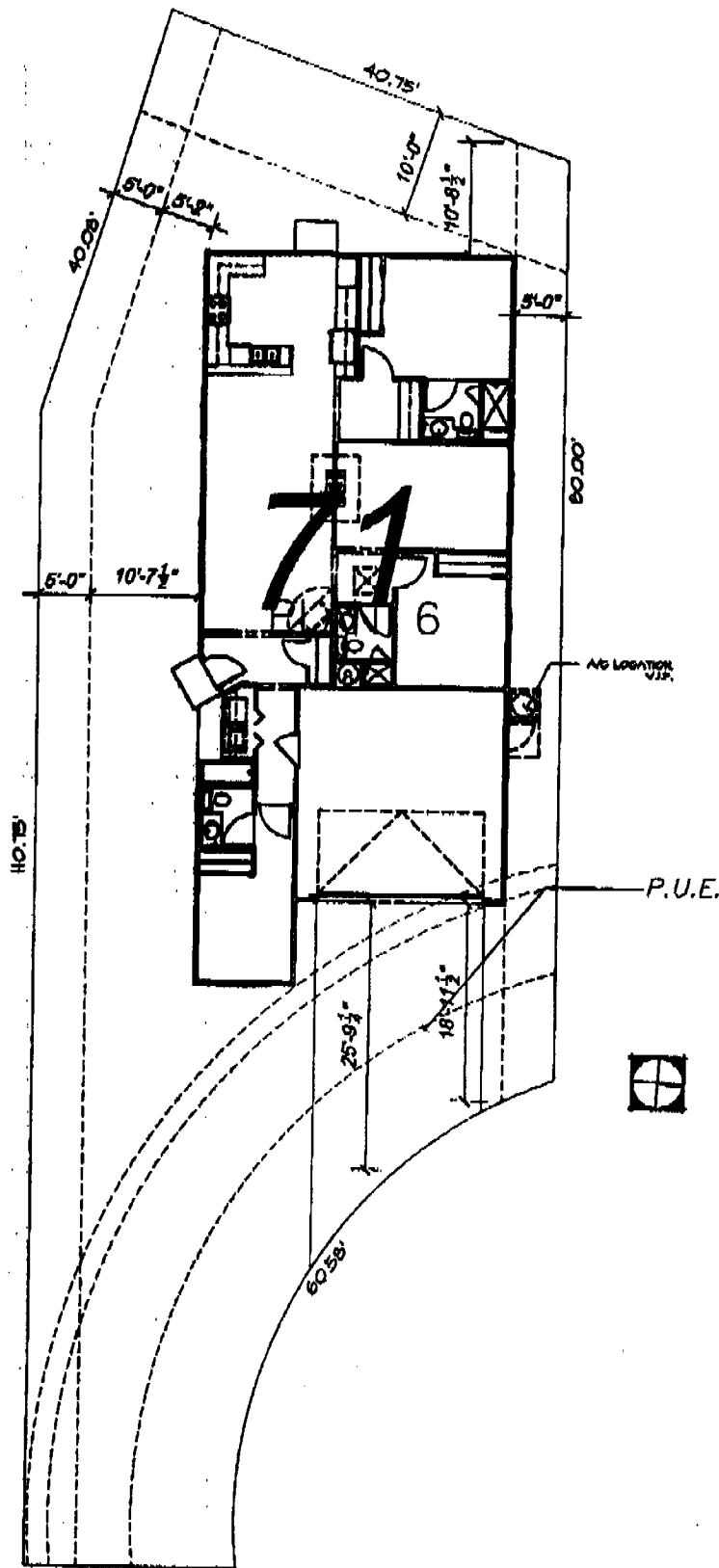

NOTE: THIS DRAWING IS INTENDED TO PROVIDE BUILDING LOCATION ONLY. ALL PROPERTY LINE MEETS AND BOUNDS ARE AS PROVIDED BY HOLTE BEYOND ENGINEERS

<b>HUNT HALE JONES</b> <b>ARCHITECTS</b> 66 FOURTH STREET SAN FRANCISCO, CA 94107 PHONE: 415-398-1900 FAX: 415-398-0388 WWW.HUNTHALEJONES.COM	DRAWING DESCRIPTION:				PROJECT DESCRIPTION:
	LOT 71- PLAN 6(R)				
SCALE:	DATE:	SHEET	OF	JOB NO.:	
N.T.S.	10-6-04	6	21	407006	



Lot 71

Planning and Building Department  
Building Division

**CITY OF SACRAMENTO**  
CALIFORNIA

Downtown Permits Center  
1231 I Street, #200  
Sacramento, CA 95814-2998  
North Permits Center  
2101 Arena Blvd., Suite 200  
Sacramento, CA 95834

ADDRESS 66 Sun Reign Pl

PERMIT NO. 0417462

INSPECTION COMMENTS	PERMIT DOCUMENTS
6-30-05 B 1011 4042, 43 AT HWK	
7/13/05 B12 AP JBB	
8-11-05 B17 AP HWK	
8-16-05 B26 AP CED	
8/17/05 E67 AP 37967 JBB	
9-16-05 B31-18 CN-TM OIS-76 JBB	
9-21-05 B14, 1881 AP DWA	
10-6-05 B41 AP	
1-10-07 - CN 029 SAR ENSORS	

FINAL APPROVALS	
BUILDING	1-17-07 - SAR
ELECTRICAL	
PLUMBING	
MECHANICAL	
FIRE	
SITE	

1321 DUKE STREET, SUITE 303 • ALEXANDRIA, VA 22314 • (703) 739-0356

THIS IS TO CERTIFY THAT INSULATION HAS BEEN INSTALLED IN CONFORMANCE WITH CURRENT ENERGY REGULATIONS, CALIFORNIA ADMINISTRATIVE CODE, TITLE 24, STATE OF CALIFORNIA, IN THE BUILDING LOCATED AT:

New Age LOT # 71 TRACT # SUN Meadows  
STREET 66 Sun Reign Pl CITY Sacramento

**EXTERIOR WALLS:**

MANUFACTURER DF THICKNESS/TYPE 3 5/8" R- VALUE 05

**CEILINGS:**

**BATTS:**  
MANUFACTURER DF THICKNESS/TYPE 1 1/2" R- VALUE 38

**BLOWN IN:**  
MANUFACTURER INSULSOFT MINIMUM THICKNESS 1 3/4" R- VALUE 38

SQUARE FOOTAGE COVERED 1338 NUMBER OF BAGS USED 30

**FLOORS:**

MANUFACTURER \_\_\_\_\_ THICKNESS/TYPE \_\_\_\_\_ R-VALUE \_\_\_\_\_

**SLAB ON GRADE:**

MANUFACTURER \_\_\_\_\_ THICKNESS/TYPE \_\_\_\_\_ R-VALUE \_\_\_\_\_

WIDTH OF INSULATION \_\_\_\_\_ INCHES

**FOUNDATION WALLS:**

MANUFACTURER \_\_\_\_\_ THICKNESS/TYPE \_\_\_\_\_ R-VALUE \_\_\_\_\_

GENERAL CONTRACTOR \_\_\_\_\_

CALIFORNIA CONTRACTORS LICENSE # \_\_\_\_\_ DATE \_\_\_\_\_

SIGNATURE \_\_\_\_\_

TITLE \_\_\_\_\_

INSULATION CONTRACTOR **ARCADE INSULATION**

CALIFORNIA CONTRACTORS LICENSE #815286

NEVADA CONTRACTORS LICENSE #0055201

DATE 10/19/05

SIGNATURE [Signature]

TITLE Facilitator

Lot 71

**INSTALLATION CERTIFICATE**

(Page 2 of 13)

**CF-6R**

Site Address **NEW FAZE DEVELOPMENT INC.** Permit Number **0417462**  
**66 SUN REIGN PI**  
**FENESTRATION/GLAZING: SUN MEADOWS RETIREMENT PLAN 6 M**  
**ALSIDE-ALPINE SACRAMENTO, CA**  
**7000 SERIES WINDOWS**

Manufacturer/Brand Name (GROUP LIKE PRODUCTS)	Product U-Factor <sup>1</sup> (s) CF-1R value <sup>2</sup>	Product SHGC <sup>1</sup> (s) CF-1R value <sup>2</sup>	# of Panels	Total Quantity of Like Product (Optional)	Square Feet	Exterior Shading Device or Overhang	Comments/Location/Special Features
1.							
2. <u>SLIDERS</u>	<u>.35</u>	<u>.32</u>	<u>2</u>		<u>165</u>		LOW-E GLASS
3.							
4. <u>SINGLE HUNGs</u>	<u>.35</u>	<u>.32</u>	<u>2</u>		<u>6</u>		
5.							
6. <u>PICTURE WINDOWS</u>	<u>.34</u>	<u>.35</u>	<u>2</u>		<u>8</u>		
7.							
8. <u>PATIO DOORS</u>	<u>.35</u>	<u>.34</u>	<u>2</u>		<u>46</u>		
9.							
10.							
11.							
12.							
13.							
14.							
15.							

<sup>1</sup> Manufactured fenestration products use the values from the product label. Field fabricated fenestration products use the default values from Section 116 of the Energy Efficiency Standards.  
<sup>2</sup> Installed U-Factor must be less than or equal to values from CF-1R. Installed SHGC must be less than or equal to values from CF-1R, or a shading device (exterior or overhang) is installed as specified on the CF-1R. Alternatively, installed weighted average U-Factors for the total fenestration area are less than or equal to values from CF-1R.

I, the undersigned, verify that the fenestration/glazing listed above my signature: 1) is the actual fenestration product installed; 2) is equivalent to or has a lower U-Factor and lower SHGC than that specified in the certificate of compliance (Form CF-1R) submitted for compliance with the Energy Efficiency Standards for residential buildings; and 3) the product meets or exceeds the appropriate requirements for manufactured devices (from Part 6), where applicable.

2, 4, 6, 8  
 Item #s (if applicable)

Signature, Date: [Signature] 10-10-05

Y.T. GLASS & WINDOWS INC.  
 3200 DUNWICH (CD) RD  
 ELK GROVE, CA 95758-0409  
 OR Window Distributor

---

Item #s (if applicable)

Signature, Date

Installing Subcontractor (Co. Name) OR  
 General Contractor (Co. Name) OR Owner  
 OR Window Distributor

---

Item #s (if applicable)

Signature, Date

Installing Subcontractor (Co. Name) OR  
 General Contractor (Co. Name) OR Owner  
 OR Window Distributor

COPY TO: Building Department  
 HERS Provider (if applicable)  
 Building Owner at Occupancy

**INSTALLATION CERTIFICATE**

(page 1 of 4)

CP-OR

Lot 71

New Faze Sun Meadows All Plans  
 Site Address

66 Sun Reign Pl

Permit Number  
 0417462

An installation certificate is required to be posted at the building site or made available for all appropriate inspections. (The information provided on this form is required; however, use of this form to provide the information is optional.) After completion of final inspection, a copy must be provided to the building department (upon request) and the building owner at occupancy, per Section 10-103(b).

Attn: Christian

**HVAC SYSTEMS:**

**Heating Equipment**

Equip. Type (pkg. heat pump)	CEC Certified Mfr Name and Model Number	# of Identical Systems	Efficiency (AFUE, etc.) <sup>1</sup> (≥CF-IR value)	Duct Location (attic, etc.)	Duct or Piping R-value	Heating Load (Btu/hr)	Heating Capacity (Btu/hr)

**Cooling Equipment**

Equip. Type (pkg. heat pump)	CEC Certified Compressor Unit Mfr Name and Model Number	# of Identical Systems	Efficiency (SEER, etc.) <sup>1</sup> (≥CF-IR value)	Duct Location (attic, etc.)	Duct R-value	Cooling Load (Btu/hr)	Cooling Capacity (Btu/hr)

1. ≥ reads greater than or equal to.

I, the undersigned, verify that equipment listed above is: 1) the actual equipment installed, 2) equivalent to or more efficient than that specified in the certificate of compliance (Form CF-1R) submitted for compliance with the *Energy Efficiency Standards* for residential buildings, and 3) equipment that meets or exceeds the appropriate requirements for manufactured devices (from the *Appliance Efficiency Regulations* or Part 6), where applicable.

Signature, Date \_\_\_\_\_

Installing Subcontractor (Co. Name)  
 OR General Contractor (Co. Name) OR Owner

**WATER HEATING SYSTEMS:**

Heater Type	CEC Certified Mfr Name & Model Number	Distribution Type (SU, Point-of-Use)	(if Recirculation, Central Type)	# of Identical Systems	Rated <sup>2</sup> Input (kW or Btu/hr)	Tank Volume (gallons)	Eff. cency <sup>3</sup> (EF, RE)	Standby Loss (%)	External Insulation R-value
Gas	Rheem 42VR40-40F STD	N/A	N/A	1	40,000	40	.62		R-20

2 For small gas storage (rated input of less than or equal to 75,000 Btu/hr), electric resistance and heat pump water heaters, list Energy Factor. For large gas storage water heaters (rated input of greater than 75,000 Btu/hr), list Recovery Efficiency, Standby Loss and Rated Input. For instantaneous gas water heaters, list Recovery Efficiency and Rated Input.

**Faucets & Shower Heads:**

All faucets and showerheads installed are certified to the Commission, pursuant to Title 24, Part 6, Subchapter 2, Section 111.

I, the undersigned, verify that equipment listed above my signature: 1) is the actual equipment installed, 2) is equivalent to or more efficient than that specified in the certificate of compliance (Form CF-1R) submitted for compliance with the *Energy Efficiency Standards* for residential buildings; and 3) the equipment meets or exceeds the appropriate requirements for manufactured devices (from the *Appliance Efficiency Regulations* or Part 6), where applicable.

Signature, Date \_\_\_\_\_

J.R. Pierce Plumbing Co.  
 Installing Subcontractor (Co. Name) OR  
 General Contractor (Co. Name) OR Owner

COPY TO: Building Department  
 Building Owner at Occupancy