

CITY OF SACRAMENTO

1231 I Street, Sacramento, CA 95814

Permit No: 0113810

Insp Area: 2
Thos Bros: 317 C5

Site Address: 1543 STERLING ST SAC
Parcel No: 035-0032-014

Sub-Type: RES
Housing (Y/N): N

CONTRACTOR
KLEEN AIR
1657 SILICA AVE
SACTO. CA. 95815

OWNER
HOUSING AUTHORITY/CITY OF SACRAMENTO
SACRAMENTO CA
95812-1834

ARCHITECT

Nature of Work: REMOVE AND REPLACE WALL FURNACE

CONSTRUCTION LENDING AGENCY : I hereby affirm under penalty of perjury that there is a construction lending agency for the performance of the work for which this permit is issued (Sec. 3097, Civ. C).

Lender's Name _____ Lender's Address _____

LICENSED CONTRACTORS DECLARATION: I hereby affirm under penalty of perjury that I am licensed under provisions of Chapter 9 (commencing with section 7000) of Division 3 of the Business and Professions Code and my license is in full force and effect.

License Class: CD License Number 481974 Date 10-24 Contractor Signature [Signature]

OWNER-BUILDER DECLARATION: I hereby affirm under penalty of perjury that I am exempt from the contractors License Law for the following reason (Sec. 7031.5, Business and Professions Code; any city or county which requires a permit to construct, alter, improve, demolish, or repair any structure, prior to its issuance, also requires the applicant for such permit to file a signed statement that he or she is licensed pursuant to the provisions of the Contractors License Law (Chapter 9 (commencing with Section 7000) of Division 8 of the Business and Professions Code) or that he or she is exempt therefrom and the basis for the alleged exemption. Any violation of Section 7031.5 by any applicant for a permit subjects the applicant to a civil penalty of not more than five hundred dollars (\$500.00);

_____, I, as a owner of the property, or my employees with wages as their sole compensation, will do the work, and the structure is not intended or offered for sale (Sec. 7044, Business and Professional Code: The Contractors License Law does not apply to an owner of property who builds or improves thereon, and who does such work himself or herself or through his/her own employees, provided that such improvements are not intended or offered for sale. If, however, the building or improvement is sold within one year of completion, the owner-builder will have the burden of proving that he/she did not build or improve for the purpose of sale.)

_____, I, as owner of the property, am exclusively contracting with licensed contractors to construct the project (Sec. 7044, Business and Professions Code: The Contractors License Law does not apply to an owner of property who builds or improves thereon, and who contracts for such projects with a contractor(s) licensed pursuant to the Contractors License Law).

_____, I am exempt under Sec. _____ B & PC for this reason: _____

Date _____ Owner Signature _____

IN ISSUING THIS BUILDING PERMIT, the applicant represents, and the city relies on the representation of the applicant, that the applicant verified all measurements and locations shown on the application or accompanying drawings and that the improvement to be constructed does not violate any law or private agreement relating to permissible or prohibited locations for such improvements. This building permit does not authorize any illegal location of any improvement or the violation of any private agreement relating to location of improvements.

I certify that I have read this application and state that all information is correct. I agree to comply with all city and county ordinances and state laws relating to building construction and hereby authorize representative(s) of this city to enter upon the abovementioned property for inspection purposes.

Date 10-24-01 Applicant/Agent Signature [Signature]

WORKER'S COMPENSATION DECLARATION: I hereby affirm under penalty of perjury one of the following declarations:
_____, I have and will maintain a certificate of consent to self-insure for workers' compensation as provided for by Section 3700 of the Labor Code, for the performance of work for which the permit is issued.

_____, I have and will maintain workers' compensation insurance, as required by Section 3700 of the Labor Code, for the performance of the work for which this permit is issued. My workers' compensation insurance carrier and policy number are:

NEIGHBORHOOD COMPENSATION AND DEVELOPMENT SERVICES Carrier Policy Number 713-01-UNIT 000227 Exp Date 10/01/2002

(This section need not be completed if the permit is for \$100 or less) I certify that in the performance of the work for which this permit is issued, I shall not employ any person in any manner so as to become subject to the workers' compensation laws of California and agree that if I should become subject to the workers' compensation provisions of Section 3700 of the Labor Code, I shall forthwith comply with those provisions.

Date 10-24-01 Applicant Signature [Signature]

WARNING: FAILURE TO SECURE WORKER'S COMPENSATION COVERAGE IS UNLAWFUL AND SHALL SUBJECT AN EMPLOYER TO CRIMINAL PENALTIES AND CIVIL FINES UP TO ONE HUNDRED THOUSAND DOLLARS (\$100,000) IN ADDITION TO THE COST OF COMPENSATION, DAMAGES AS PROVIDED FOR IN SECTION 3706 OF THE LABOR CODE, INTEREST AND ATTORNEY'S FEE.

THIS PERMIT SHALL EXPIRE BY LIMITATION IF WORK IS NOT COMMENCED WITHIN 180 DAYS.

Fax # 920-8409

40542-A REAR REGISTER KIT INSTALLATION INSTRUCTIONS GRAVITY VENTED WALL FURNACES

ENAL
922-3995

- STEP 1.** Cut hole within stud space behind heater in the back wall 24" high by 12-5/8" wide. The lower edge of the hole to be 48-3/4" above the floor plate or 47" from the floor (with standard 2"x4" floor base) as shown in Fig. 1.
- STEP 2.** Install plaster ground frame for rear register in hole and nail frame to stud as shown in Fig. 2.
- STEP 3. REAR REGISTER INSTALLATION:** Remove knock-out plates in inner and outer casing as follows: (Fig. 3) Push in lower corners with screwdriver blade. To break connecting tabs, hold screwdriver blade sideways against tabs and strike head of screwdriver lightly with a hammer. Break side and bottom tabs, then swing plate outward and bend back and forth to break top tabs. Follow instructions for installation of regular furnaces.
- STEP 4.** After furnace is installed, attach rear register grille as shown in Figs. 4 & 5 by insertion over plaster ground and attach with sheet metal screws, provided.
- STEP 5.** Damper as shown in Fig. 5 can be adjusted from full open for maximum heat to fully closed.

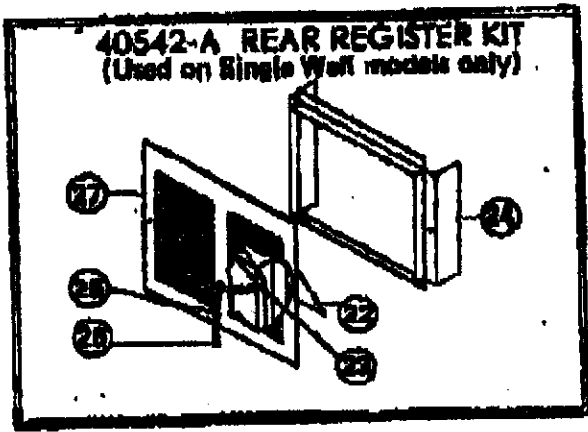
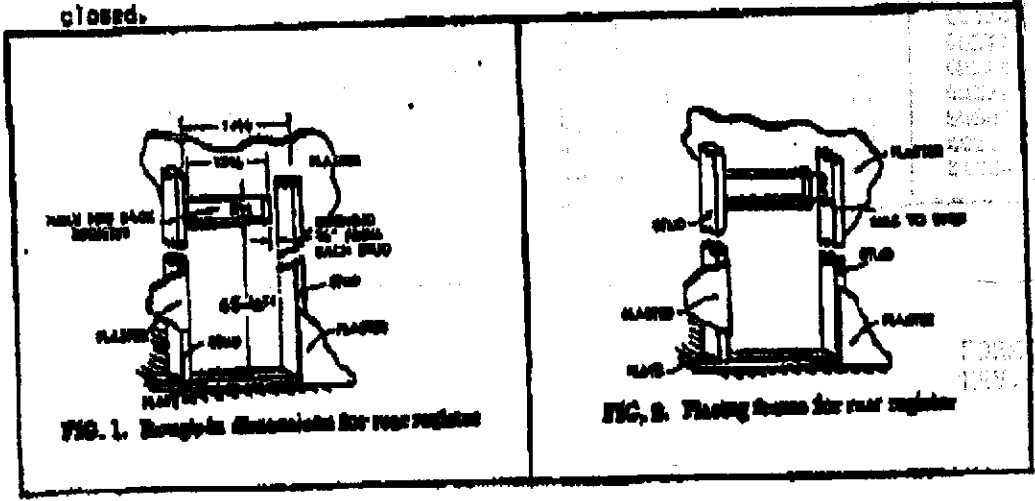

40542-A REAR REGISTER KIT (W 24/35 Series Only)			
Part Description	Ref. No.	Part No.	List Price
Damper	21	40575	
Damper Spring	22	40577	
Damper Assembly	23	40568	
Register Chain	24	40578	
Belt, Pull	25	88002	
Register Assembly	26	40568	
Installation Instructions	27	84804	

FORM NO. 84804
REV. 04/97

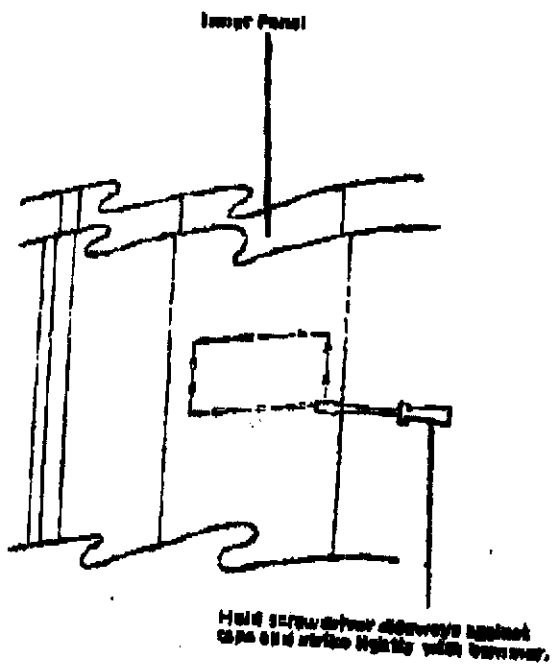

FIG. 2

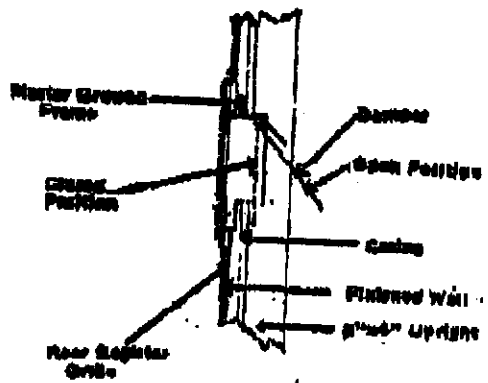

FIG. 3

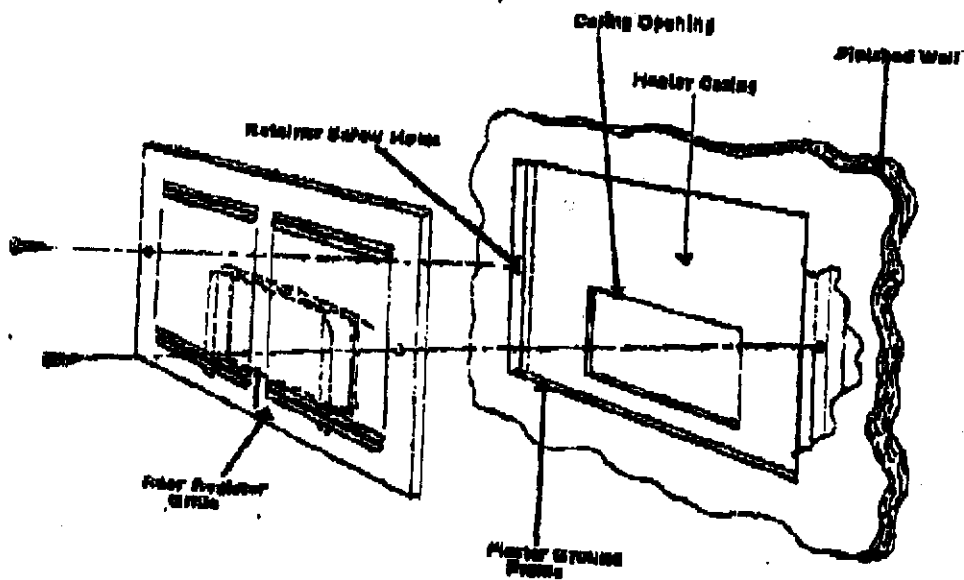

FIG. 4