

CITY OF SACRAMENTO

1231 I Street, Sacramento, CA 95814

Permit No: 9811943

Insp Area: 2

Site Address: 4101 WEYMOUTH LN SAC

Parcel No: 0490320054

Sub-Type: COM

Housing (Y/N): N

CONTRACTOR

EAGLE ELECTRIC(AUBURN)
11890 ENTERPRISE RD
AUBURN CA 95603

OWNER

MAI MICHELLE NGANHA
4101 WEYMOUTH LN
SACRAMENTO CA 95823

ARCHITECT

Nature of Work: INSTALL/UPGRADE SECURITY LIGHTING

CONSTRUCTION LENDING AGENCY : I hereby affirm under penalty of perjury that there is a construction lending agency for the performance of the work for which this permit is issued (Sec. 3097, Civ. C).

Lender's Name _____ Lender's Address _____

LICENSED CONTRACTORS DECLARATION: I hereby affirm under penalty of perjury that I am licensed under provisions of Chapter 9 (commencing with section 7000) of Division 3 of the Business and Professions Code and my license is in full force and effect.

License Class 7C License Number 584066 Date 12-3-98 Contractor Signature [Signature]

OWNER-BUILDER DECLARATION: I hereby affirm under penalty of perjury that I am exempt from the contractors License Law for the following reason (Sec. 7031.5, Business and Professions Code; any city or county which requires a permit to construct, alter, improve, demolish, or repair any structure, prior to its issuance, also requires the applicant for such permit to file a signed statement that he or she is licensed pursuant to the provisions of the Contractors License Law (Chapter 9 (commencing with Section 7000) of Division 8 of the Business and Professions Code) or that he or she is exempt therefrom and the basis for the alleged exemption. Any violation of Section 7031.5 by any applicant for a permit subjects the applicant to a civil penalty of not more than five hundred dollars (\$500.00);

_____, I, as a owner of the property, or my employees with wages as their sole compensation, will do the work, and the structure is not intended or offered for sale (Sec. 7044, Business and Professional Code: The Contractors License Law does not apply to an owner of property who builds or improves thereon, and who does such work himself or herself or through his/her own employees, provided that such improvements are not intended or offered for sale. If, however, the building or improvement is sold within one year of completion, the owner-builder will have the burden of proving that he/she did not build or improve for the purpose of sale.)

_____, I, as owner of the property, am exclusively contracting with licensed contractors to construct the project (Sec. 7044, Business and Professions Code: The Contractors License Law does not apply to an owner of property who builds or improves thereon, and who contracts for such projects with a contractor(s) licensed pursuant to the Contractors License Law).

_____, I am exempt under Sec. _____ B & PC for this reason: _____

Date _____ Owner Signature _____

IN ISSUING THIS BUILDING PERMIT, the applicant represents, and the city relies on the representation of the applicant, that the applicant verified all measurements and locations shown on the application or accompanying drawings and that the improvement to be constructed does not violate any law or private agreement relating to permissible or prohibited locations for such improvements. This building permit does not authorize any illegal location of any improvement or the violation of any private agreement relating to location of improvements.

I certify that I have read this application and state that all information is correct. I agree to comply with all city and county ordinances and state laws relating to building construction and hereby authorize representative(s) of this city to enter upon the abovementioned property for inspection purposes.

Date 12-3-98 Applicant/Agent Signature [Signature]

WORKER'S COMPENSATION DECLARATION: I hereby affirm under penalty of perjury one of the following declarations:

_____, I have and will maintain a certificate of consent to self-insure for workers' compensation as provided for by Section 3700 of the Labor Code, for the performance of work for which the permit is issued.

I have and will maintain workers' compensation insurance, as required by Section 3700 of the Labor Code, for the performance of the work for which this permit is issued. My workers' compensation insurance carrier and policy number are:

Carrier CA Indem Policy Number N 504 3441 Exp Date 3-99

_____, (This section need not be completed if the permit is for \$100 or less) I certify that in the performance of the work for which this permit is issued, I shall not employ any person in any manner so as to become subject to the workers' compensation laws of California and agree that if I should become subject to the workers' compensation provisions of Section 3700 of the Labor Code, I shall forthwith comply with those provisions.

Date 12-3-98 Applicant Signature [Signature]

WARNING: FAILURE TO SECURE WORKER'S COMPENSATION COVERAGE IS UNLAWFUL AND SHALL SUBJECT AN EMPLOYER TO CRIMINAL PENALTIES AND CIVIL FINES UP TO ONE HUNDRED THOUSAND DOLLARS (\$100,000) IN ADDITION TO THE COST OF COMPENSATION, DAMAGES AS PROVIDED FOR IN SECTION 3706 OF THE LABOR CODE, INTEREST AND ATTORNEY'S FEE.

THIS PERMIT SHALL EXPIRE BY LIMITATION IF WORK IS NOT COMMENCED WITHIN 180 DAYS.

WILDWOOD

Address	Task	Proposed New Fixture 150 MH
4197 Brookfield Drive	F&G	1
4169	G	1
4167	G	1
4137	F&G	1
4101	G	1
4102 Weymouth Lane	G	1
4100	G	1
4086	G	1
4072	G	1
4062	F&G	1
4071	G	1
4079	G	1
4087	G	1
4097	G	2
4101	G	1
4101 Hill	G	1
4074 Savannah Lane	G	1
4075	G	1
4094	F&G	1
4098	G	1
4070 Burgoyne Lane	F&G	1
4070 Casseli Circle	G	1
4070	G	1
4075 Weymouth Lane (Pool)	I	1
4098 Savannah Lane (Pool)	I	3
TOTAL		28

Permit (7) wildwood ~~150 METAL HALIDE~~ 150 METAL HALIDE

4197 Brookfield

4169

4167

4137

4101

4102 Weymouth

4100

4086

4072

4062

4071

4079

4087

4097

Permit (8) wildwood 150 METAL HALIDE

4101 Weymouth CN

~~411~~

4074 SAVANNAH

4075

4094

4086

7570 Burgoyne

78 Caselli

60

4115 Weymouth - Pool

4188 SAVANNAH - Pool

150 W Hill
70' x 100' / 100' x 100'

with wood

Bookfield

Townhouses
Location of
Fixtures by
ADDRESS - All
150 W - M.H.

2. ←

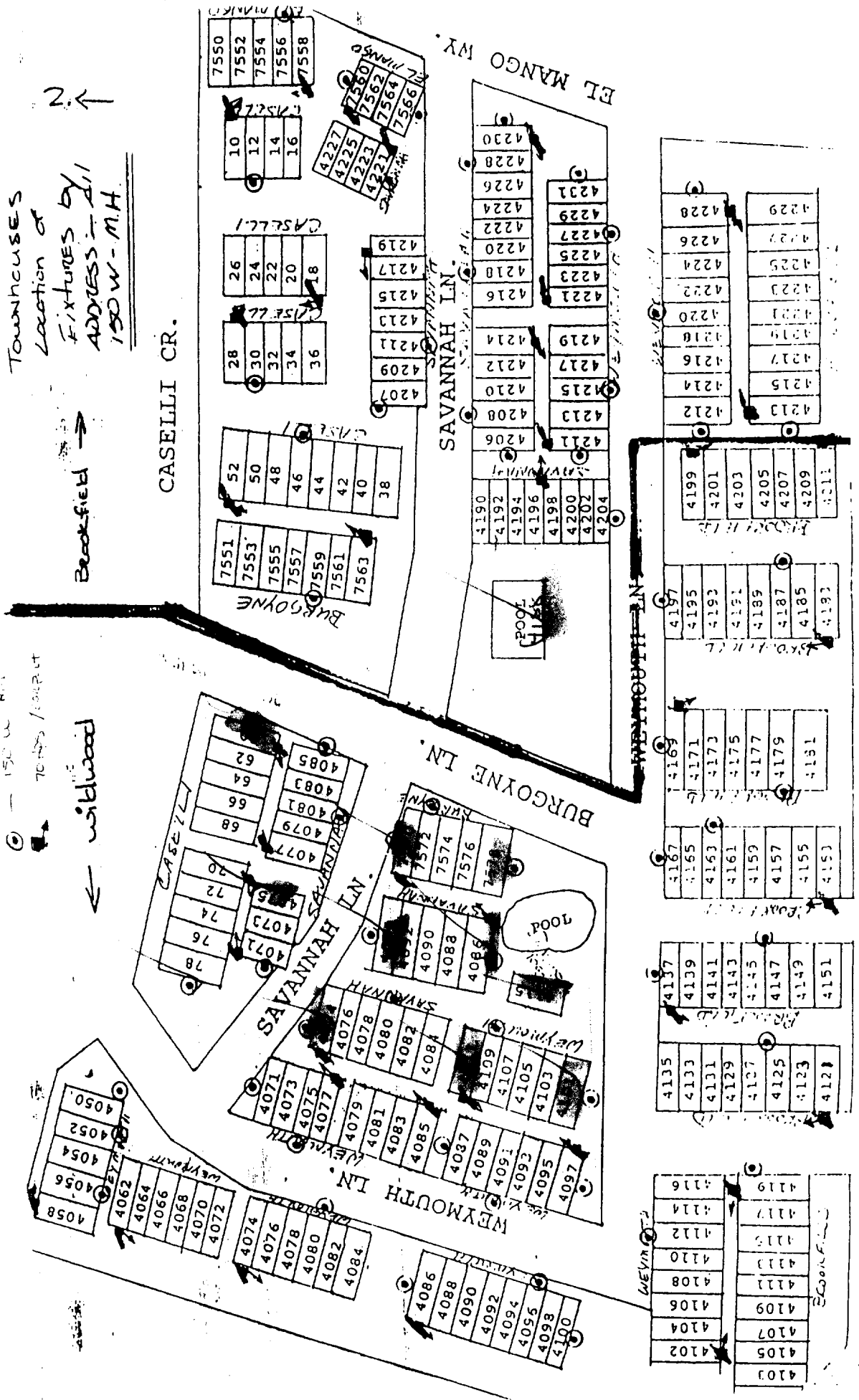

CASEGLI CR.

SAVANNAH LN.

BURGOYNE LN.

SAVANNAH LN.

WEYMOUTH LN.

EL MANGO WY.

NORTH HIRAM LN.

7550
7552
7554
7556
7558

10
12
14
16

26
24
22
20
18

28
30
32
34
36

52
50
48
46
44
42
40
38

7551
7553
7555
7557
7559
7561
7563

4227
4225
4223
4221
4219

4219
4217
4215
4213
4211
4209
4207

4230
4228
4226
4224
4222
4220
4218
4216
4214
4212
4210
4208
4206

4231
4229
4227
4225
4223
4221
4219
4217
4215
4213
4211

4190
4192
4194
4196
4198
4200
4202
4204

4228
4226
4224
4222
4220
4218
4216
4214
4212

4229
4227
4225
4223
4221
4219
4217
4215
4213

4199
4201
4203
4205
4207
4209
4211

4197
4195
4193
4191
4189
4187
4185
4183

4167
4165
4163
4161
4159
4157
4155
4153

4169
4171
4173
4175
4177
4179
4181

4137
4139
4141
4143
4145
4147
4149
4151

4135
4133
4131
4129
4127
4125
4123
4121

4119
4117
4115
4113
4111
4109
4107
4105
4103

4116
4114
4112
4110
4108
4106
4104
4102

4086
4088
4090
4092
4094
4096
4098
4100

4074
4076
4078
4080
4082
4084

4050
4052
4054
4056
4058

4062
4064
4066
4068
4070
4072

4071
4073
4075
4077
4079
4081
4083
4085
4087
4089
4091
4093
4095
4097

4076
4078
4080
4082
4084

4086
4088
4090
4092
4094
4096
4098
4100

4076
4078
4080
4082
4084

4086
4088
4090
4092
4094
4096
4098
4100

4086
4088
4090
4092
4094
4096
4098
4100

4086
4088
4090
4092
4094
4096
4098
4100

4086
4088
4090
4092
4094
4096
4098
4100

4086
4088
4090
4092
4094
4096
4098
4100

4086
4088
4090
4092
4094
4096
4098
4100

4086
4088
4090
4092
4094
4096
4098
4100

4086
4088
4090
4092
4094
4096
4098
4100

4086
4088
4090
4092
4094
4096
4098
4100

4086
4088
4090
4092
4094
4096
4098
4100

4086
4088
4090
4092
4094
4096
4098
4100

4086
4088
4090
4092
4094
4096
4098
4100

4086
4088
4090
4092
4094
4096
4098
4100

4086
4088
4090
4092
4094
4096
4098
4100

4086
4088
4090
4092
4094
4096
4098
4100

4086
4088
4090
4092
4094
4096
4098
4100

4086
4088
4090
4092
4094
4096
4098
4100

4086
4088
4090
4092
4094
4096
4098
4100

4086
4088
4090
4092
4094
4096
4098
4100

4086
4088
4090
4092
4094
4096
4098
4100

4086
4088
4090
4092
4094
4096
4098
4100

4086
4088
4090
4092
4094
4096
4098
4100

4086
4088
4090
4092
4094
4096
4098
4100

4086
4088
4090
4092
4094
4096
4098
4100

4086
4088
4090
4092
4094
4096
4098
4100

4086
4088
4090
4092
4094
4096
4098
4100

4086
4088
4090
4092
4094
4096
4098
4100

4086
4088
4090
4092
4094
4096
4098
4100

4086
4088
4090
4092
4094
4096
4098
4100

4086
4088
4090
4092
4094
4096
4098
4100

4086
4088
4090
4092
4094
4096
4098
4100

4086
4088
4090
4092
4094
4096
4098
4100

FRANKLIN VILLA

Statement of Work

Task A

Install flexible conduit and fittings over exposed existing wiring from exterior to existing panel in laundry room in Morrison Creek Estates and strap conduits per NEC.

Task B

Install surface extension box and reroute existing conduit to side of box per NEC in laundry rooms in Morrison Creek Estates, Terrace and Commons.

Task C

Replace existing non-raintite fittings with raintite fittings on building exteriors and strap existing conduits in Morrison Creek Terrace and Commons.

Task D

Extend conduits to raise fixture location in Morrison Creek Terrace and Commons.

Task E

Install new conduit and conductors from laundry room to new fixture location between bedroom windows in Morrison Creek Terrace and Commons.

Task F

Trench and install new rigid conduit from carport to existing fixture location in Wildwood Area.

Task G

Extend conduit and install new 150 Watt MH Flood at gable top in Wildwood Area.

Task H

Install recycled HPS Floodlite on existing circuit on carport face in Wildwood Area.

Task I

Install 150 Watt MH Flood on existing pole light adjacent swimming pools.