

CITY OF SACRAMENTO

Permit No: 9802050

1231 I Street, Sacramento, CA 95814

Insp Area: 4

Site Address: 3191 MIRAMONTE DR SAC

Sub-Type: RES

Parcel No: 2250635007

Housing (Y/N): N

CONTRACTOR
PACIFIC BUILDERS
5421 87TH ST
SACRAMENTO CA
Phone: 916-383-3168

OWNER
KINNEY CLARK G
3191 MIRAMONTE DR
SACRAMENTO CA
Phone:

ARCHITECT
Phone:

Nature of Work: 10' X 12' SCREEN ROOM. PLASTIC WINDOWS.

CONSTRUCTION LENDING AGENCY: I hereby affirm under penalty of perjury that there is a construction lending agency for the performance of the work for which this permit is issued (Sec. 3097, Civ. C).

Lender's Name _____ Lender's Address _____

LICENSED CONTRACTORS DECLARATION: I hereby affirm under penalty of perjury that I am licensed under provisions of Chapter 9 (commencing with section 7000) of Division 3 of the Business and Professions Code and my license is in full force and effect.

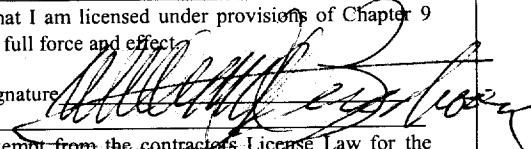
License Class B1 License Number 214709 Date 3-16-98 Contractor Signature 

OWNER-BUILDER DECLARATION: I hereby affirm under penalty of perjury that I am exempt from the contractors License Law for the following reason (Sec. 7031.5, Business and Professions Code; any city or county which requires a permit to construct, alter, improve, demolish, or repair any structure, prior to its issuance, also requires the applicant for such permit to file a signed statement that he or she is licensed pursuant to the provisions of the Contractors License Law (Chapter 9 (commencing with Section 7000) of Division 8 of the Business and Professions Code) or that he or she is exempt therefrom and the basis for the alleged exemption. Any violation of Section 7031.5 by any applicant for a permit subjects the applicant to a civil penalty of not more than five hundred dollars (\$500.00);

____ I, as a owner of the property, or my employees with wages as their sole compensation, will do the work, and the structure is not intended or offered for sale (Sec. 7044, Business and Professional Code: The Contractors Law does not apply to an owner of property who builds or improves thereon, and who does such work himself or herself or through his or her own employees, provided that such improvements are not intended or offered for sale. If, however, the building or improvement is sold within one year of completion, the owner-builder will have the burden of proving that he or she did not build or improve for the purpose of sale.)

____ I, as owner of the property, am exclusively contracting with licensed contractors to construct the project (Sec. 7044, Business and Professions Code: The contractors License Law does not apply to an owner of property who builds or improves thereon, and who contracts for such projects with a contractor(s) licensed pursuant to the Contractors License Law).

____ I am exempt under Sec. _____ B & PC for this reason: _____

Date _____ Owner Signature _____

IN ISSUING THIS BUILDING PERMIT, the applicant represents, and the city relies on the representation of the applicant, that the applicant verified all measurements and locations shown on the application or accompanying drawings and that the improvement to be constructed does not violate any law or private agreement relating to permissible or prohibited locations for such improvements. This building permit does not authorize any illegal location of any improvement or the violation of any private agreement relating to location of improvements.

Date 1-3-16-98 Applicant/Agent Signature 

WORKER'S COMPENSATION DECLARATION: I hereby affirm under penalty of perjury one of the following declarations:

____ I have and will maintain a certificate of consent to self-insure for workers' compensation as provided for by Section 3700 of the Labor Code, for the performance of work for which the permit is issued.

I have and will maintain workers' compensation insurance, as required by Section 3700 of the Labor Code, for the performance of the work for which this permit is issued. My workers' compensation insurance carrier and policy number are:

Carrier State Fund Policy Number 10-98 61291 UN112 80

____ (This section need not be completed if the permit is for \$100 or less) I certify that in the performance of the work for which this permit is issued, I shall not employ any person in any manner so as to become subject to the workers' compensation laws of California and agree that if I should become subject to the workers' compensation provisions of Section 3700 of the Labor Code, I shall forthwith comply with those provisions.

Date 1-3-16-98 Applicant Signature 

WARNING: FAILURE TO SECURE WORKER'S COMPENSATION COVERAGE IS UNLAWFUL AND SHALL SUBJECT AN EMPLOYER TO CRIMINAL PENALTIES AND CIVIL FINES UP TO ONE HUNDRED THOUSAND DOLLARS (\$100,000) IN ADDITION TO THE COST OF COMPENSATION, DAMAGES AS PROVIDED FOR IN SECTION 3706 OF THE LABOR CODE, INTEREST AND ATTORNEY'S FEE.

THIS PERMIT SHALL EXPIRE BY LIMITATION IF WORK IS NOT COMMENCED WITHIN 180 DAYS.

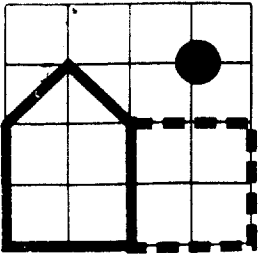

PACIFIC BUILDERS

5421 84th Street
Sacramento, CA 95826
(916) 383-3168

Work Sheet

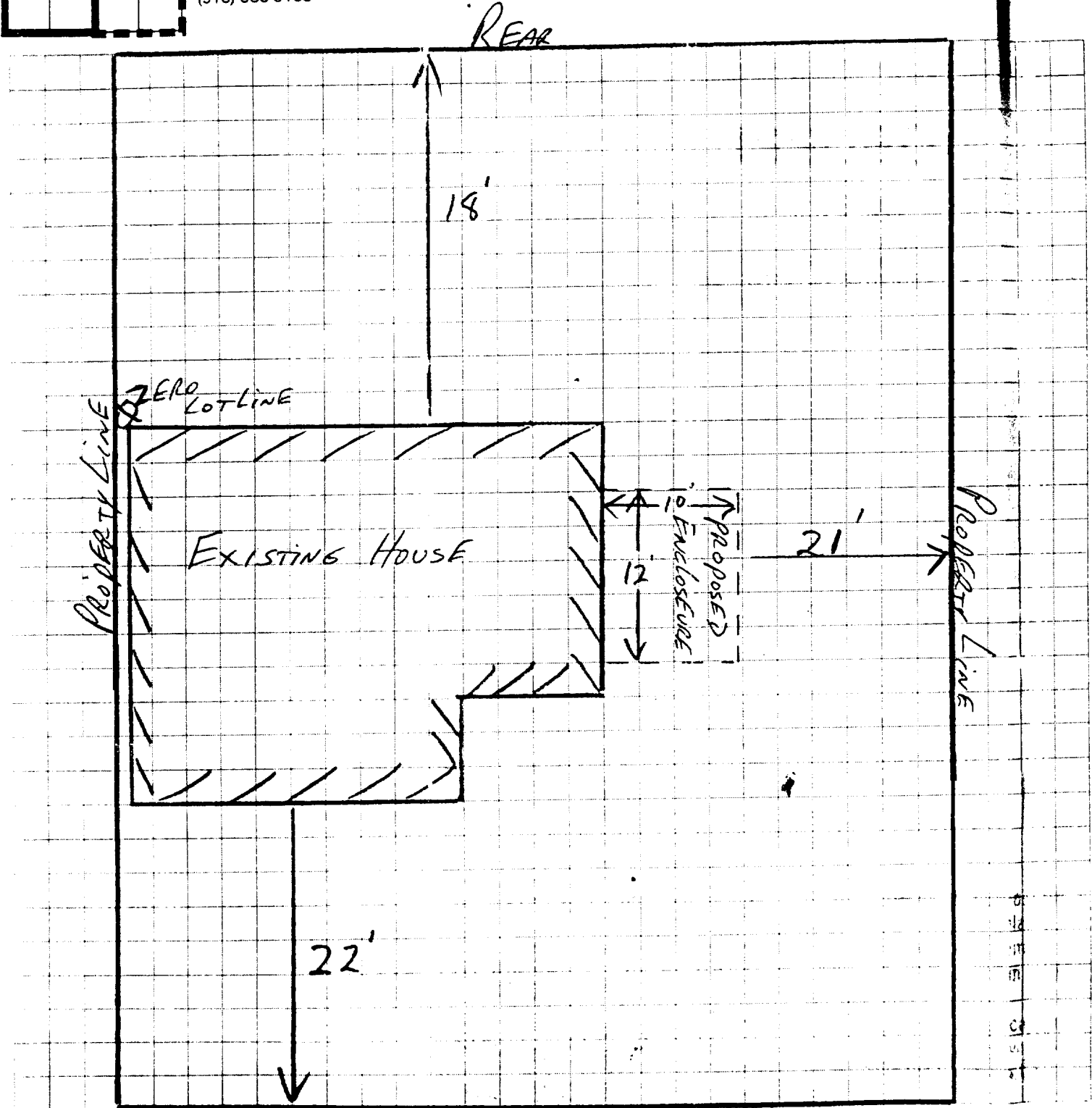

Name: MR & MRS KINNEY

Address: 3191 MIRAMONTE DR

City: SACTO 95833

Phone: _____

Diagram and Size approved by customer

9802050



ROOM ORDER FORM

DEALER INFORMATION		CUSTOMER INFORMATION		TRANSPORTATION INFORMATION	
Dealer: _____	Order By: _____	Name: <u>KINDLEY</u>	PO#: _____	WILL CALL <input type="checkbox"/>	
Address: _____		Address: _____		DELIVERY <input type="checkbox"/>	
City: _____		City: _____		SHIPPING <input type="checkbox"/> Carrier: _____	
State: _____ Zip: _____		State: _____ Zip: _____		SHIPPING OR DELIVERY ADDRESS	
Phone: (____) _____		Installation Date: _____ 19 _____		Address: _____	
Fax: (____) _____		Phone: (____) _____		City: _____ State: _____	

WALLS			ROOF		
1. WALL THICKNESS <input checked="" type="checkbox"/> 2' Deluxe Wall <input type="checkbox"/> 3' Super Wall <input type="checkbox"/> 3' Extreme Wall System	5. KICKPLATE Kickplate Height: _____ Standards are 12" & 24" <input checked="" type="checkbox"/> Solid <input type="checkbox"/> Single Duralite Glass <input type="checkbox"/> Dual Duralite Glass <input type="checkbox"/> Clear <input type="checkbox"/> Tinted	7. PANEL COLOR Interior: <u>FRP</u> Exterior: <u>FRP</u> Extra Sheets # _____	1. INSULATED ROOF <input type="checkbox"/> WeatherGuard (no gutter) <input type="checkbox"/> WeatherGuard (with gutter) <input checked="" type="checkbox"/> 3" Thick <input type="checkbox"/> 4" Thick <input type="checkbox"/> Fan Beams # _____	3. GLAZING OPTIONS <input type="checkbox"/> All Solid <input checked="" type="checkbox"/> Solid to Curve <input type="checkbox"/> 50/50 (Solid/Glass) <input type="checkbox"/> All Glass w/Solid @ House	5. RADIUS <input checked="" type="checkbox"/> Glass <input type="checkbox"/> Cr. <input type="checkbox"/> Tint <input type="checkbox"/> Solar <input type="checkbox"/> Acrylic <input type="checkbox"/> Cr. <input type="checkbox"/> Tint
2. INTRUSION COLOR <input type="checkbox"/> Bronze <input checked="" type="checkbox"/> White	6. TRANSOMS <input type="checkbox"/> Solid <input type="checkbox"/> Acrylic Trapezoid <input checked="" type="checkbox"/> Single Duralite Glass <input type="checkbox"/> Dual Duralite Glass <input type="checkbox"/> Clear <input type="checkbox"/> Tinted	8. DOORS <input type="checkbox"/> 3' Pec All Solid # _____ <input type="checkbox"/> 3' Pec Win Sld Kick # _____ <input type="checkbox"/> 3' Ped All Glass # _____ <input type="checkbox"/> 6' Dbl Ped All Glass # _____ <input type="checkbox"/> 6' Sliding Door # _____ <input type="checkbox"/> Single Duralite Glass <input type="checkbox"/> Dual Duralite Glass <input type="checkbox"/> Dual Glass with Mullins <input type="checkbox"/> Clear <input type="checkbox"/> Tinted	2. BEAM ROOF <input checked="" type="checkbox"/> Classic Curve <input type="checkbox"/> Classic Straight <input type="checkbox"/> 2' Bay Spacing # _____ <input checked="" type="checkbox"/> 4' Bay Spacing # _____ <input type="checkbox"/> Beam Inserts # _____	4. GLASS & SOLID COLORS <input checked="" type="checkbox"/> Clear Duralite Glass <input type="checkbox"/> Tinted Duralite Glass <input type="checkbox"/> Solar Duralite Glass <input type="checkbox"/> Solid White/White <input type="checkbox"/> Solid Beige/White	6. SKY VENTS <input type="checkbox"/> 2' x 3' Operable # _____
3. WINDOWS <input checked="" type="checkbox"/> Standard Height 54" <input type="checkbox"/> Custom Height: _____ <input type="checkbox"/> Acrylic <input type="checkbox"/> Single Duralite Glass <input type="checkbox"/> Dual Duralite Glass <input checked="" type="checkbox"/> Clear <input type="checkbox"/> Tinted		9. ELECTRICAL <input type="checkbox"/> Interior Outlets # _____ <input type="checkbox"/> Exterior Outlets # _____			7. INSULATED SHUTTER <input type="checkbox"/> Yes <input type="checkbox"/> No <input type="checkbox"/> White <input type="checkbox"/> Beige
4. SCREENS <input checked="" type="checkbox"/> Regular <input type="checkbox"/> Solar					8. ROOF ATTACHMENT HEIGHT Top Attachment <u>103"</u> <u>SR POST</u>

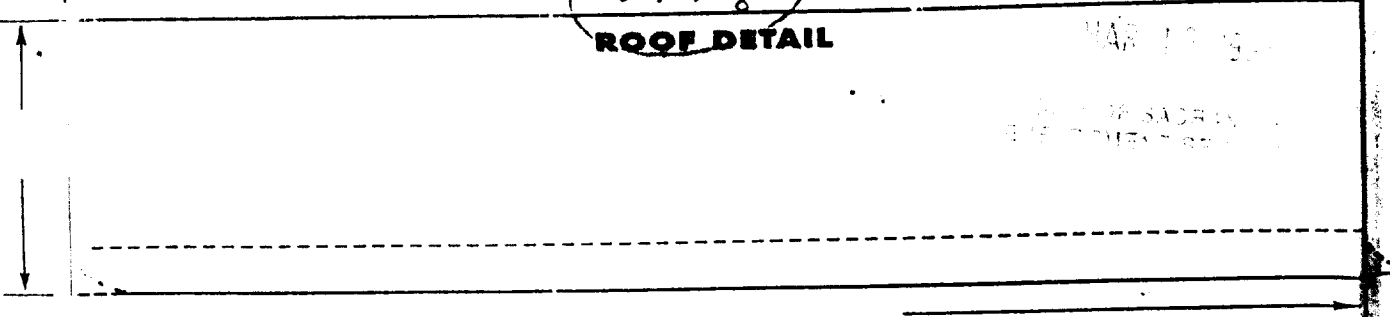
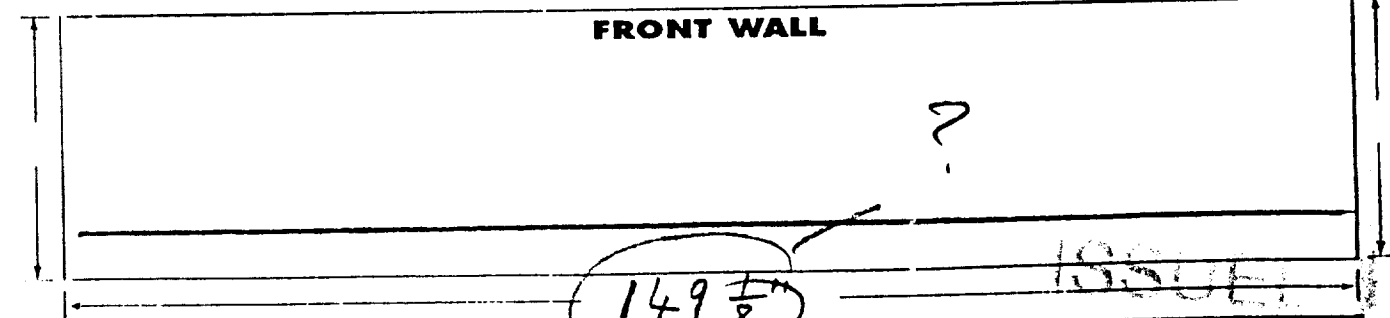
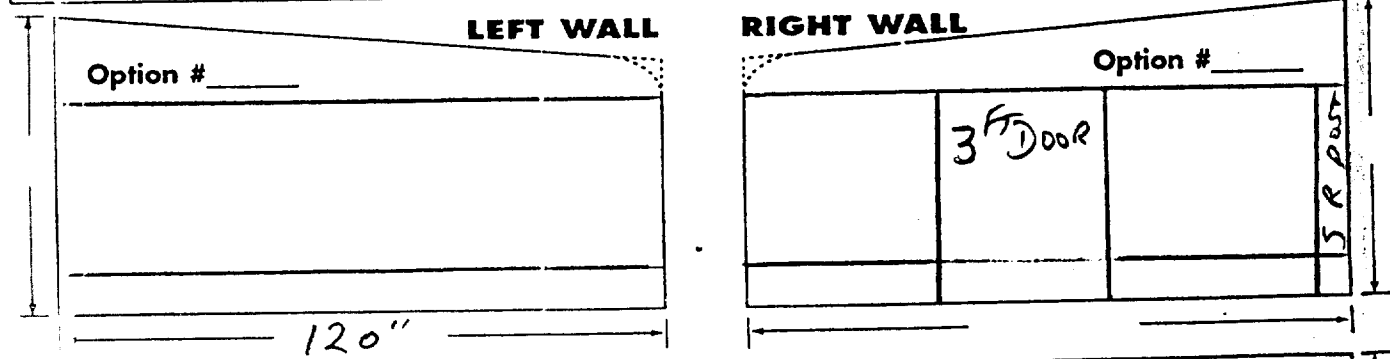

TABLE 'G': MAXIMUM STRUCTURE LENGTH - SEISMIC ZONES

BASIC WIND SPEED AREA	SEISMIC ZONE				
	ZONE 4	ZONE 3	ZONE 2B	ZONE 2A	ZONE 1
70 MPH	43'-0"	57'-0"	86'-0"	100'-0"	100'-0"
80 MPH	55'-0"	77'-0"	100'-0"	100'-0"	100'-0"
90 MPH	68'-0"	90'-0"	100'-0"	100'-0"	100'-0"

TABLE 'H': EXISTING EAVES*

RAFTER SIZE	MAXIMUM PROJECTION	
	1' L' MAXIMUM	11'-4"
10 PSF LIVE LOAD: 70.80 @ 90 MPH WIND		
2x4 FULL	7'	10'
2x6 NOTCHED	12'	16'
2x8 FULL	18'	23'
2x10 NOTCHED	22'	28'
2x12 FULL	29'	36'
20 PSF LIVE LOAD: 70.80 @ 90 MPH WIND		
2x4 FULL	6'	8'
2x6 NOTCHED	10'	13'
2x8 FULL	14'	19'
2x10 NOTCHED	19'	23'
2x12 FULL	26'	30'

TABLE 'D': MAXIMUM PROJECTION - X' BRACE OPTION

MAXIMUM EAVE WALL HEIGHT	70 MPH WIND			
	1/2'	10'	22'	28'
8'-0"	6'-0"	10'-5"	15'-9"	14'-0"
9'-0"	7'-0"	9'-4"	12'-11"	14'-0"
10'-0"	7'-11"	9'-4"	12'-3"	14'-0"
11'-0"	8'-9"	8'-10"	11'-7"	14'-0"
12'-0"	8'-5"	8'-8"	11'-1"	13'-9"
80 MPH WIND				
8'-0"	6'-0"	8'-0"	10'-7"	12'-10"
9'-0"	6'-9"	7'-7"	9'-11"	12'-1"
10'-0"	5'-5"	7'-2"	9'-8"	11'-5"
11'-0"	5'-2"	6'-9"	8'-11"	10'-10"
90 MPH WIND				
8'-0"	5'-4"	7'-0"	9'-2"	11'-0"
9'-0"	5'-0"	6'-7"	8'-0"	10'-0"
10'-0"	4'-9"	6'-2"	8'-2"	9'-11"

TABLE 'E': MAXIMUM PROJECTION - EMBEDDED POST OPTION*

MAXIMUM EAVE WALL HEIGHT	BASIC WIND SPEED AREA			
	70 MPH	80 MPH	90 MPH	90 MPH
8'-0"	20'-0"	15'-6"	15'-6"	15'-6"
9'-0"	19'-5"	14'-10"	12'-10"	12'-10"
10'-0"	18'-3"	14'-0"	12'-2"	12'-2"
11'-0"	17'-5"	13'-3"	—	—
12'-0"	10'-5"	—	—	—

TABLE 'I': CURVED ROOF ACRYLIC*

DESIGN LOAD**	MAXIMUM RAFTER SPACING	
	48" x 4"	48" x 4"
70 PSF LIVE LOAD	125"	125"
70 PSF LIVE LOAD	125"	125"

* SEE CURVED ROOF ENDWALL EVALUATION ONE STRIA FOR LOCATION, ACRYLIC IS (ICBO) CRITICAL INIC PERFORMER RECOGNIZED IN ICBO ES EVALUATION REPORT 4900.
** APPLIES TO ALL WIND LOADS

4-SHEETS TOTAL

* EXISTING RAFTERS SHALL HAVE A MINIMUM GRADE: NO 2 MINIMUM SPECIES: DOUGLAS FIR LARCH

TABLE 'F': MAXIMUM ENDWALL TO MILLION HEIGHT

MAXIMUM MILLION SPACING	70 MPH WIND			
	1" SYSTEM	2" SYSTEM	3" SYSTEM	3" SYSTEM
48" x 4"	10'-2"	8'-3"	12'-0"	12'-0"
48" x 4"	10'-11"	9'-4"	12'-0"	12'-0"
80 MPH WIND				
48" x 4"	8'-4"	7'-1"	10'-11"	9'-10"
48" x 4"	8'-11"	7'-7"	11'-0"	10'-0"
50" x 4"	9'-7"	8'-2"	11'-0"	11'-0"
90 MPH WIND				
48" x 4"	7'-9"	—	10'-0"	9'-10"
48" x 4"	8'-3"	—	10'-0"	9'-9"
50" x 4"	8'-11"	7'-7"	10'-0"	10'-0"

* STANDARD ENDWALL MILLIONS PER (A) OR (B) WHERE SLIDING DOOR DOES NOT OCCUR OR IS NOT IMMEDIATELY ADJACENT TO MILLION.

TABLE 'A': MAXIMUM PROJECTION - RAFTERS

MAXIMUM RAFTER BRACING	DESIGN LOADS			
	10 PSF WIND	20 PSF WIND	30 PSF WIND	90 MPH WIND
2 1/2" x 4" *	20'-1"	16'-10"	20'-1"	20'-1"
48" x 4" *	10'-9"	12'-6"	23'-1"	20'-1"

* USE GLASS PER NOTE #7, OR SOLID PANEL PER NOTE #7, OR ACRYLIC PER NOTE #7 (* AT CURVE ONLY)
** USE SOLID PANEL PER NOTE #7, OR ACRYLIC PER NOTE #7 (* AT CURVE)

TABLE 'B': MAXIMUM PROJECTION - FRONT WALL TOP TRACK

DESIGN LOAD	2 1/2" RAFTER SPACING*						48" RAFTER SPACING**
	TOP TRACK TYPE			3" SYSTEM			
10 PSF LIVE LOAD	DET (3) †	DET (3) †	DET (3) †	DET (3) †	DET (3) †	DET (3) †	10'-0"
20 PSF LIVE LOAD	18'-3"	14'-0"	16'-8"	20'-0"	18'-9"	14'-0"	10'-0"
30 PSF LIVE LOAD	14'-4"	10'-10"	11'-3"	9'-10"	14'-4"	10'-10"	12'-2"
70 MPH WIND	20'-0"	18'-9"	14'-0"	10'-8"	20'-0"	16'-3"	16'-0"
80 MPH WIND	15'-8"	15'-8"	9'-0"	15'-8"	15'-8"	9'-0"	15'-0"
90 MPH WIND	13'-8"	13'-8"	7'-9"	12'-2"	13'-8"	7'-9"	12'-2"

RAFTERS TO OCCUR OVER MILLIONS AND MIDSPAN BETWEEN.
* RAFTERS TO OCCUR DIRECTLY OVER MILLIONS ONLY.
† TO USE THIS COLUMN A CONTINUOUS SPLICE (PER DET (3)) MUST BE USED THE ENTIRE LENGTH OF THE TOP TRACK

TABLE 'C': MAXIMUM PROJECTION - FRONT WALL MILLIONS

MATERIAL MILLION TYPE	DESIGN LOADS					
	10 PSF WIND	20 PSF WIND	30 PSF WIND	30 PSF WIND	30 PSF WIND	90 MPH WIND
2 1/2" x 4" DET (1)	20'-0"	15'-8"	14'-4"	12'-5"	12'-5"	12'-5"
3 1/2" x 4" DET (1)	20'-0"	15'-8"	14'-4"	14'-4"	14'-4"	14'-4"
2 1/2" x 4" DET (2)	20'-0"	—	14'-4"	—	—	—
3 1/2" x 4" DET (2)	20'-0"	13'-8"	14'-4"	14'-4"	14'-4"	14'-4"

GENERAL NOTES & SPECIFICATIONS, CONTINUATION

- A PERMANENT LABEL CONSPICUOUSLY LOCATED ON ROOF PANEL FRAMES MUST BEAR THE MANUFACTURER'S NAME AND ADDRESS, MODEL NUMBER AND EVALUATION REPORT NUMBER, AT LEAST ONE CONSPICUOUSLY LOCATED PERMANENT LABEL IS REQUIRED ON SOLARIUMS AND PATIO COVERS.
- GLASS MUST BE LABELED IN ACCORDANCE WITH SECTION 2402 OF THE UBC, 1994 EDITION.
- EACH LIGHT SHALL BEAR THE MANUFACTURER'S LABEL DESIGNATING THE TYPE AND THICKNESS OF GLASS WHEN APPROVED BY THE BUILDING OFFICIAL. LABELS MAY BE OMITTED, PROVIDED AN AFFIDAVIT IS FURNISHED BY THE GLAZING CONTRACTOR CERTIFYING THAT EACH LIGHT IS GLAZED IN ACCORDANCE WITH APPROVED PLANS AND SPECIFICATIONS. IDENTIFICATION OF GLAZING IN HAZARD AREAS SHALL BE IN ACCORDANCE WITH SECTION 2406.

RATIO COVER & ENCLOSURE BY:
thru
2285 Fleetwood Drive
Riverside, California 92508
(909) 368-8777

ICBO EVALUATION SERVICE, INC.
REPORT NO 4383 P

FOX ENGINEERING INC.
3060 TELEGRAPH RD.
DOWNEY, CA 90240
310 806 1337
FX 310 227 2509

LOAD TABLE
THE
GLASS

DATE: MAR 95
JOB NO: A-172
DRAWN BY: T. DAVINA
CHKD BY: CTR-4A
404

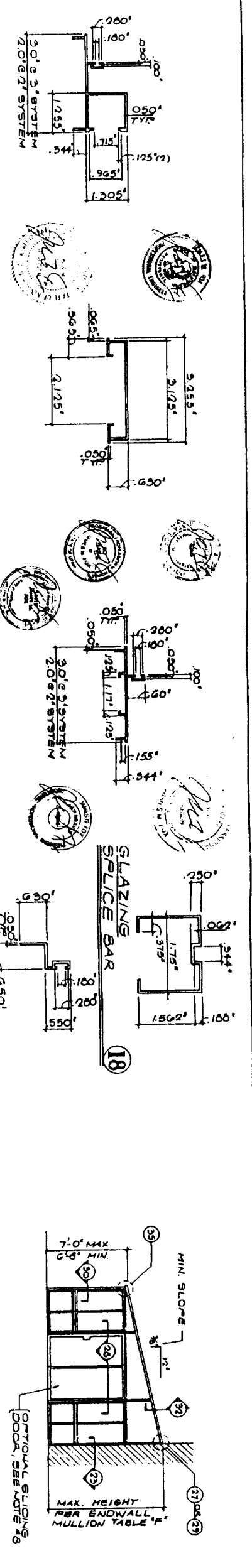

15 ENDWALL WINDOW HEAD INSERT

16 2 INCH ADAPTOR

17 FIXED KICK PLATE ADAPTOR

19 WEDGE ANGLE

20 SLIDING GLAZING MULLION

21 SOLID PANEL MULLION

22 FLAZING KICK PLATE

23 HOUSE/SIDEWALL

24 THRU RAFTER AT GLAZING

25 GLAZING/PANEL SPLICE

26 GLAZING/GLAZING SPLICE

27 WALL ATTACHMENT

28 SLIDING DOOR MULLION

29 EXIST. EAVE ATTACHMENT

30 AT 3' SYSTEM TYPICAL CORNER

31 BRACING AT CORNERS

32 ENDWALL SECTION

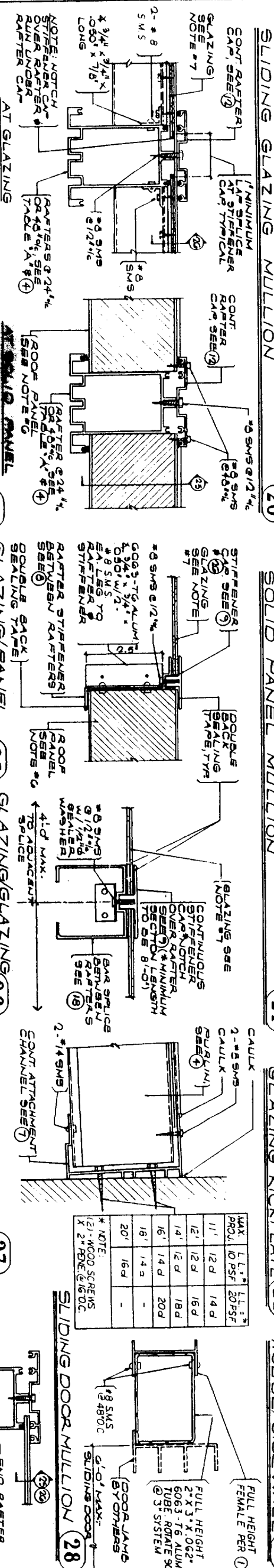
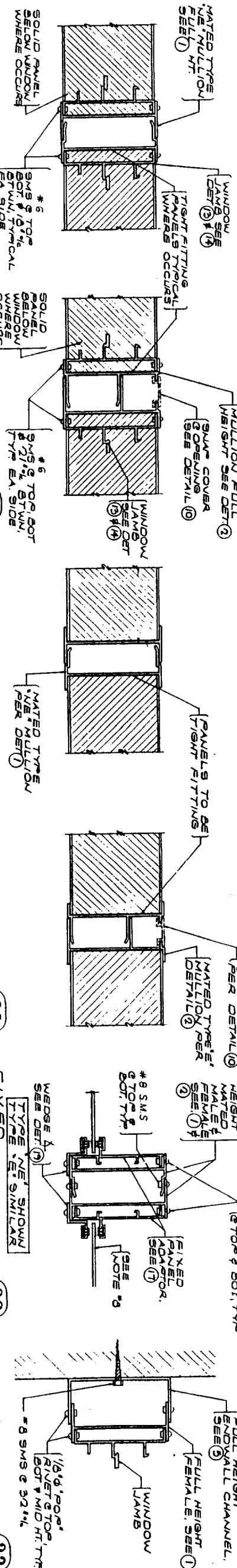

MAX. PROJ.	LLS	LLS	LLS
11"	12"	14"	14"
12"	12"	16"	16"
14"	12"	18"	18"
16"	14"	20"	20"
18"	14"	-	-
20"	16"	-	-

* NOTE: (21) WOOD SCREWS X 2" FENE @ 16" O.C.

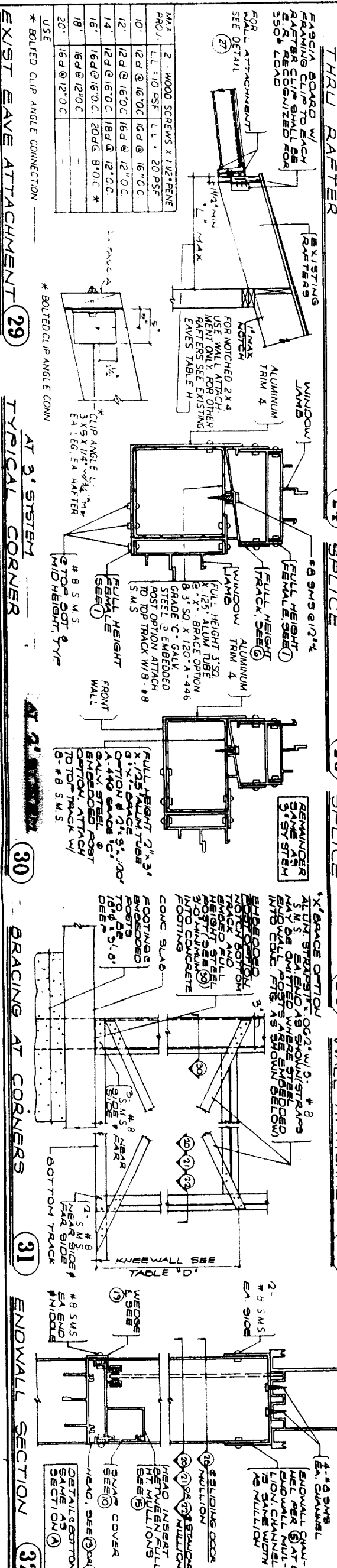

MAX. PROJ.	LLS	LLS	LLS
10"	12"	14"	14"
12"	12"	16"	16"
14"	12"	18"	18"
16"	14"	20"	20"
18"	14"	-	-
20"	16"	-	-

* BOLTED CLIP ANGLE CONNECTION

ENCLOSURE BY: **THE C-THRU GLASS ENCLOSURE**

19091 368-8777

ICBO EVALUATION SERVICE, INC. REPORT NO. 4383 P

FOX ENGINEERING INC. 3060 TELEGRAPH RD. DOWNEY, CA. 90240. 310.806.1337. FAX. 310.227.2509.

DATE: MM/YY
 JOB NO:
 DRAWN BY:
 DWG. NO.

CTR-2A
 2 OF 4

MAR 10 1998

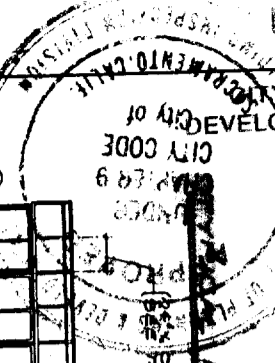

CITY OF SACRAMENTO
DEVELOPMENT SERVICES DIV
CITY CODE
SECTION 17.09.010

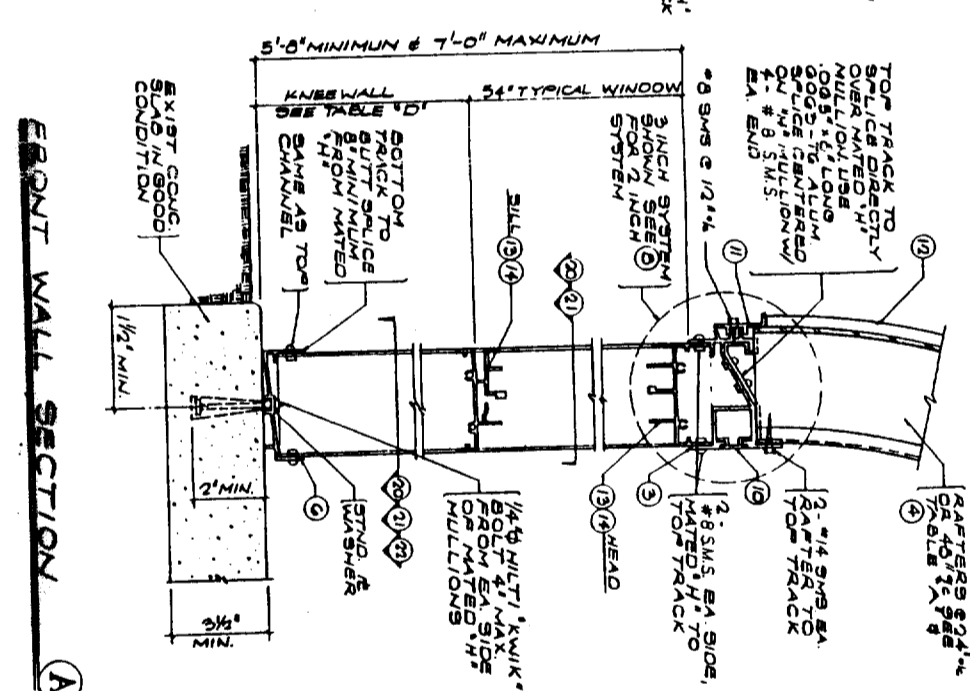
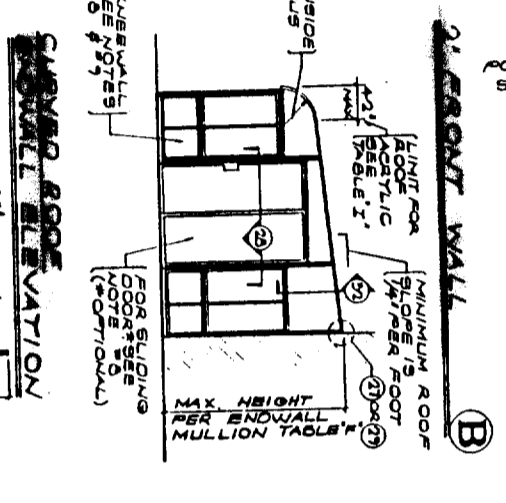
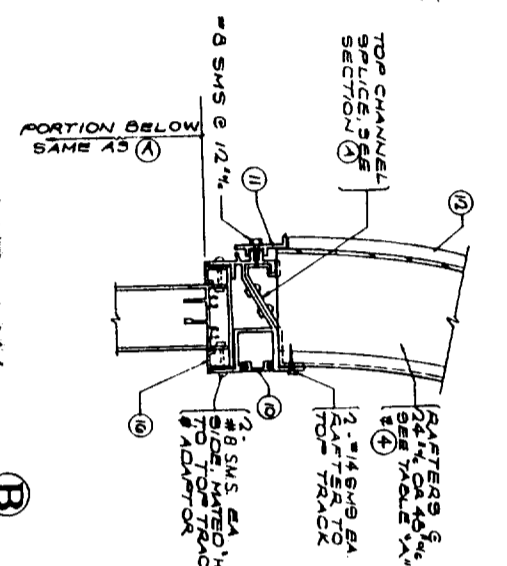
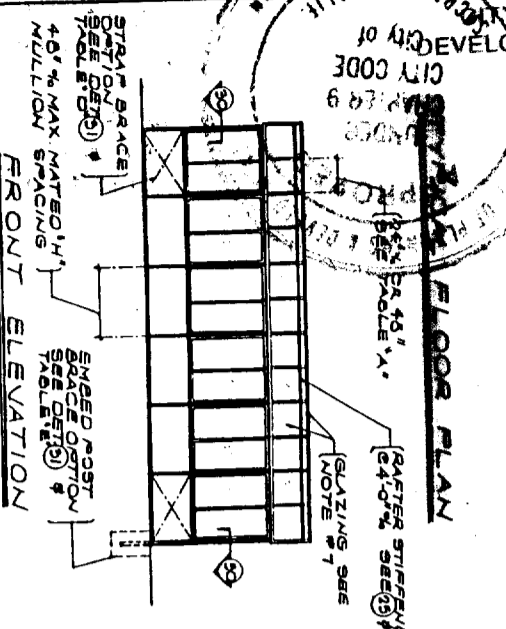
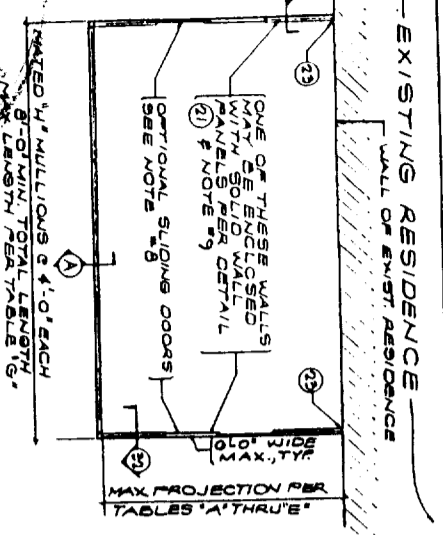

GENERAL NOTES & SPECIFICATIONS

- THIS PATIO COVER AND ENCLOSURE SYSTEM IS LIMITED TO REGISTRATION AND OUTDOOR LIVING PURPOSES ONLY AND IS NOT TO BE USED AS A CARPORT GARAGE, STORAGE OR HABITABLE ROOM.
- DESIGN LOADS: SEE TABLES FOR DESIGN LOADS (OWS, NO CTR-1A)
- MECHANICAL FASTENERS: 1/2" DIA. ALUMINUM RIVETS AND 1/8" DIA. ALUMINUM SCREWS SHALL BE USED IN ALL ALUMINUM TO ALUMINUM JOINTS. GALVANIZED STEEL OR ZINC PLATED STEEL SHALL BE USED IN ALL STEEL TO ALUMINUM JOINTS. GALVANIZED STEEL OR ZINC PLATED STEEL SHALL BE USED IN ALL STEEL TO STEEL JOINTS.
- ALL STEEL IN CONTACT WITH ALUMINUM SHALL BE HOT DIP GALVANIZED OR ELECTROLYTICALLY GALVANIZED WITH A MINIMUM OF 1.0 MIL ALUMINUM ZINC RICH FLUX. GALVANIZED STEEL SHALL BE GIVEN A HEAVY COAT OF UN-THIN FILM LATEX RESISTANT BITUMINOUS PAINT PER US MILITARY SPEC. MIL-88883.
- ALLOY AND TEMPER COMBINATIONS OF THIS SYSTEM TO BE ALUMINUM 6061-T6 AND TEMPER 6063-T6. UNLESS SHOWN OTHERWISE.
- SOLID ROOF AND WALL PANELS SHALL COMPLY WITH A 1.0 C.O.D. EVALUATION SERVICE AND ALL EXTERIOR PORTIONS OF PANELS SUBJECT TO WATER INTRUSION SHALL BE FULLY CAULKED.
- THE STRAIGHT SLOPE PORTION OF THE ROOF MAY BE LAMINATED GLASS PER NOTE #11 BELOW OR A 3" THICK LAMINATED PANEL PER NOTE #11 OR ABOVE. THE CURVED PORTION MAY BE LAMINATED GLASS PER NOTE #11 OR ACRYLIC PER TABLE 'I'.
- WALL MATERIALS: THE LONGER WALL AND ONE ADDITIONAL WALL SHALL BE AT LEAST 65 PERCENT OPEN BELOW A MINIMUM HEIGHT OF 6'-8" MEASURED FROM THE FLOOR. THIS 65 PERCENT OPEN AREA MAY BE ENCLOSED WITH INSECT SCREENING AND / OR READY REMOVABLE 1/8" THICK MAXIMUM TRANSPARENT OR TRANSLUCENT PLASTIC OR 1/25" THK TEMPERED GLASS. ANY SLIDING DOORS IN THESE WALLS SHALL BE 1/8" THK PLASTIC. ONLY THE OPERABLE PORTION OF THE WALLS FOR THE 65 PERCENT REQUIREMENT. REMAINING PORTIONS OF THE WALLS MAY BE SOLID PANEL PER NOTE #6. FIXED PLASTIC OR GLASS COMPLYING WITH CHAPTER 24 OF THE 1994 U.B.C.
- WHERE HOLES ARE DRILLED INTO STEEL, SEE DETAIL C-10 FOR HOLES FOR BOLTS. THE HOLES SHALL BE FIELD PAINTED WITH 1-GOAT OF ZINC CHROMATE PRIMER.
- EACH INSTALLATION SHALL BEAR AN IDENTIFICATION TAG GIVING THE NAME AND ADDRESS OF THE MANUFACTURER'S DESIGN LOADS.
- THE LAMINATED GLASS IS COMPOSED OF 2 PIECES OF 1/25 INCH THICK GLASS (NOMINAL) WITH A .030 INCH THICK POLYVINYL BUTYRAL INTERLAYER.
- ALL EXISTING WOOD MEMBERS SHOWN AT DETAILS 27 & 29 SHALL HAVE A SPECIFIC GRAVITY: G = 0.49.
- MINIMUM BENDING YIELD STRENGTH OF NAILS: 8d: F_y = 100,000 PSI
12d: F_y = 80,000 PSI
14d: F_y = 70,000 PSI
16d: F_y = 70,000 PSI

980 205 2

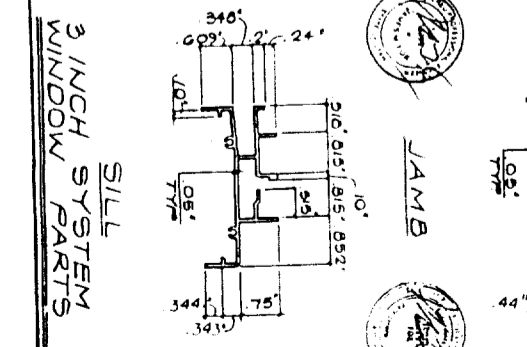
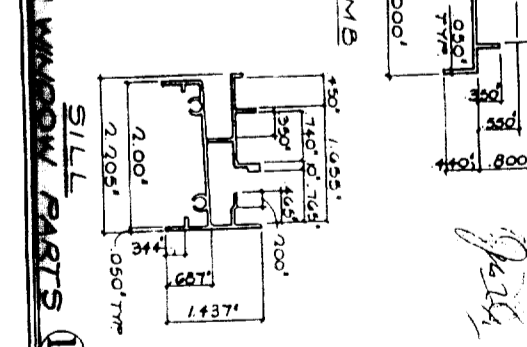
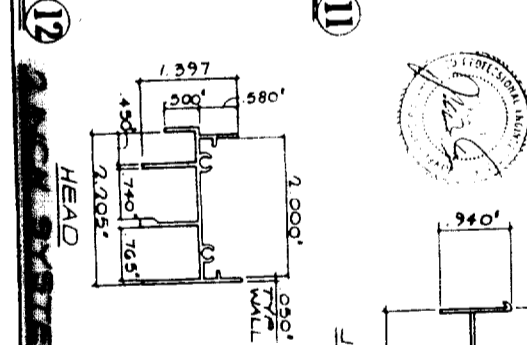
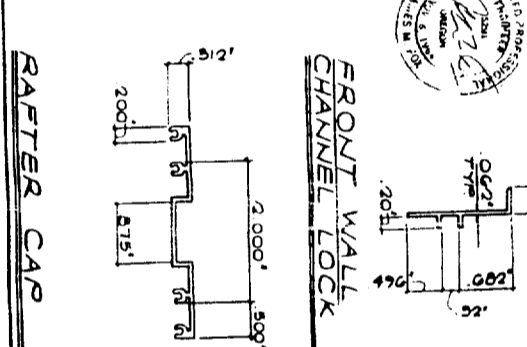
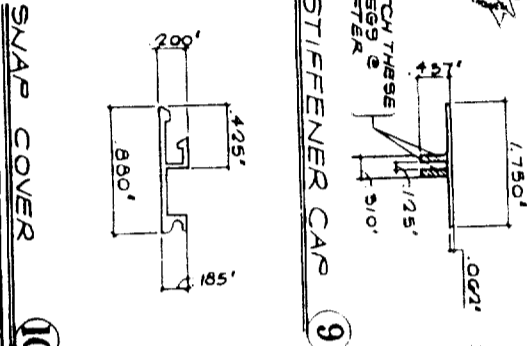
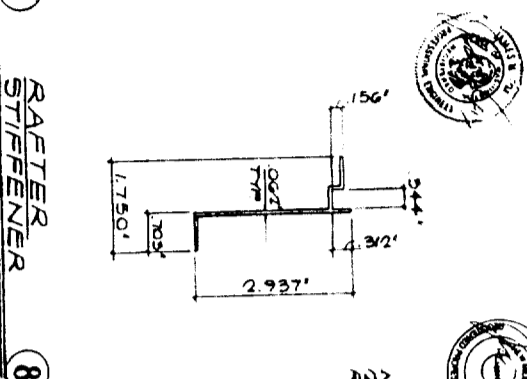
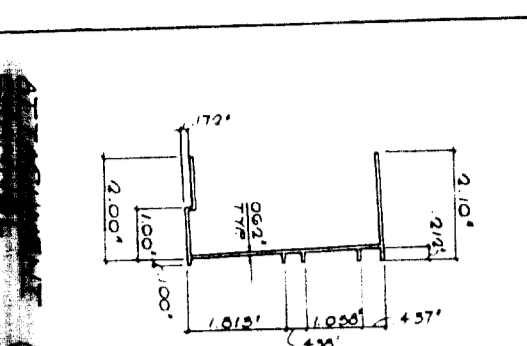
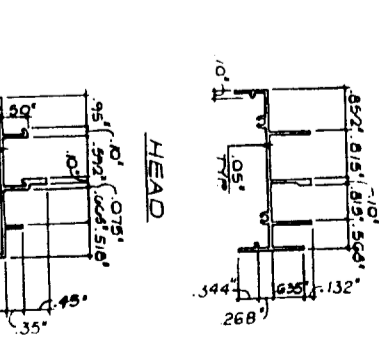
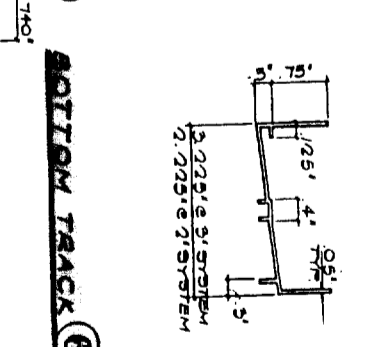
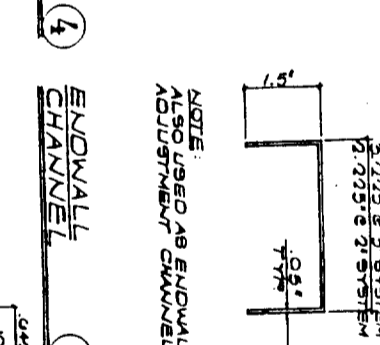
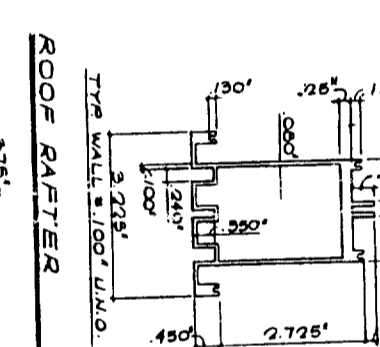
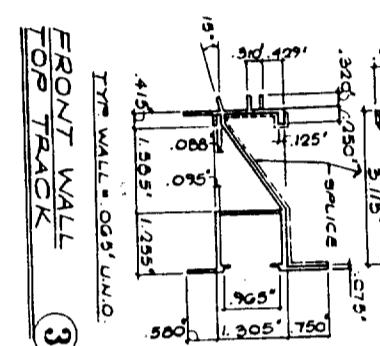
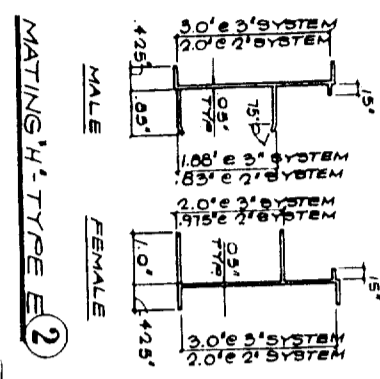
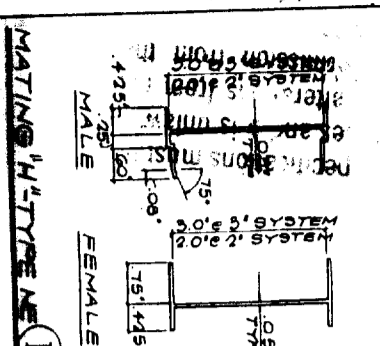

THE C-THRU GLASS ENCLOSURE

ICBO EVALUATION SERVICE, INC. REPORT NO. 4383 P



FOX ENGINEERING INC. 8060 TELEGRAPH RD. DOWNEY, CA 90240 310-806-1337 FAX 310-927-2509

DATE: 9/6
DRAWN BY: T. DAMMA
CHECKED BY: D. W. NO

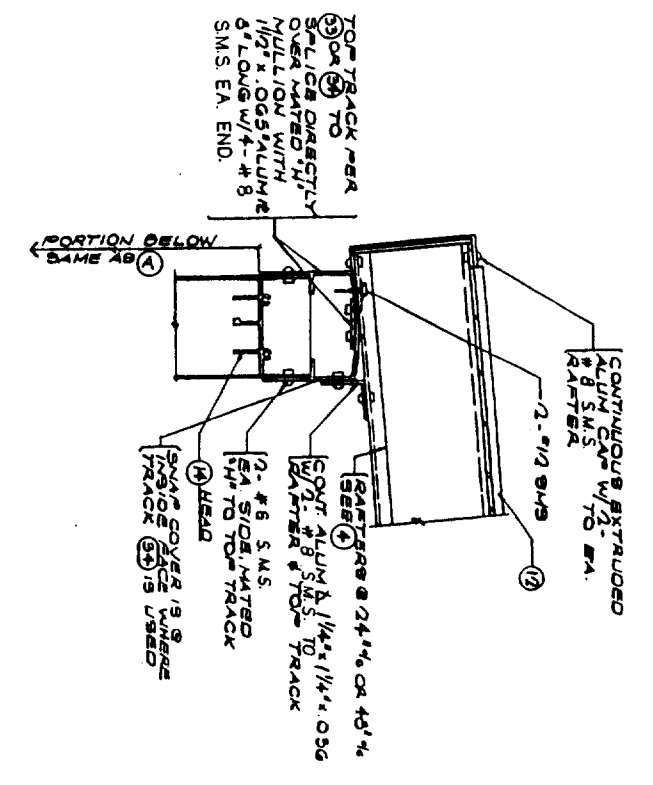
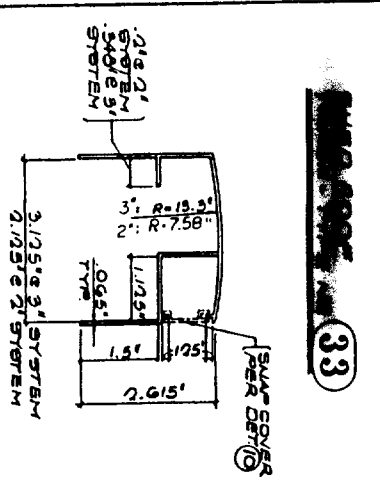
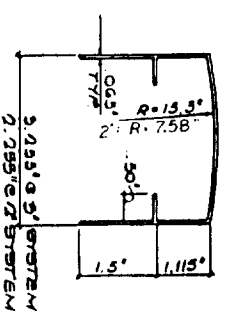

SHED ROOF TRACK-TYPE E 34

35

Window Module & Insert 36

Window Insert Side Rail 36

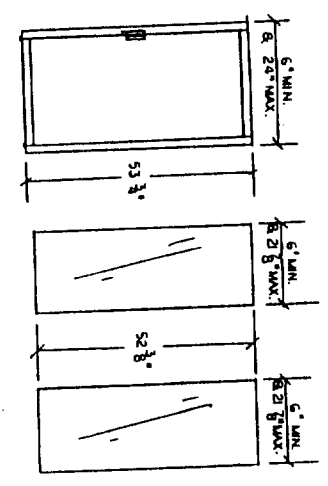

ASSEMBLED WINDOW MODULE INSERT NET WT. 1.87 LBS. W/ GLASS 1.16 LBS. W/ PLASTIC 1.91 LBS.

125 TEMPERED GLASS NET WT. 1.87 P.S.F. MAX.

125 TRANSPARENT OR TRANSPARENT PLASTIC NET WT. 0.77 P.S.F.

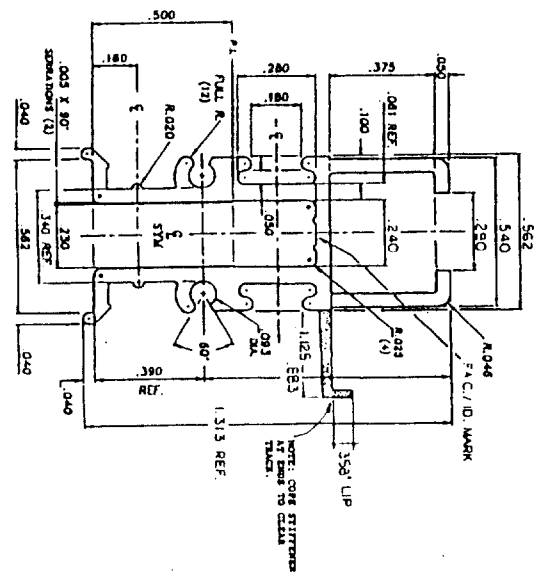
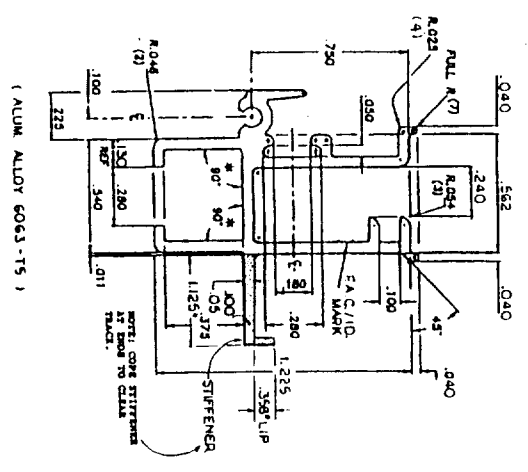
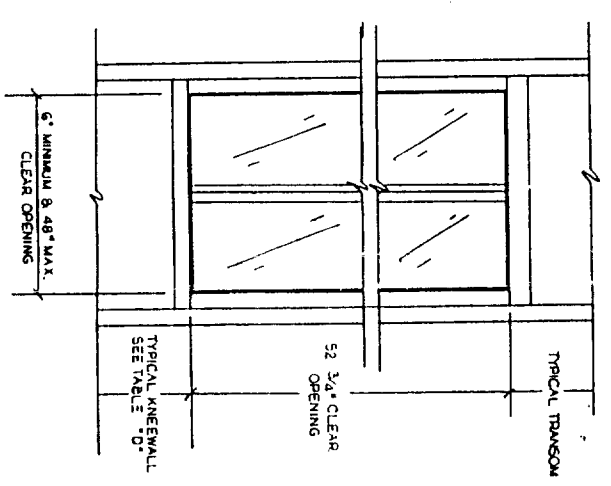
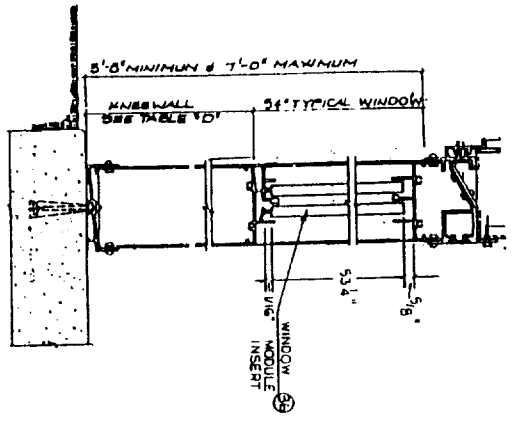
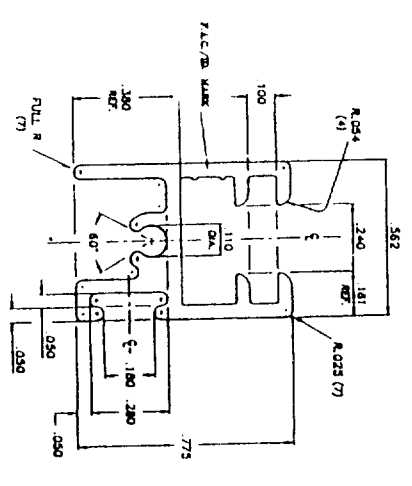
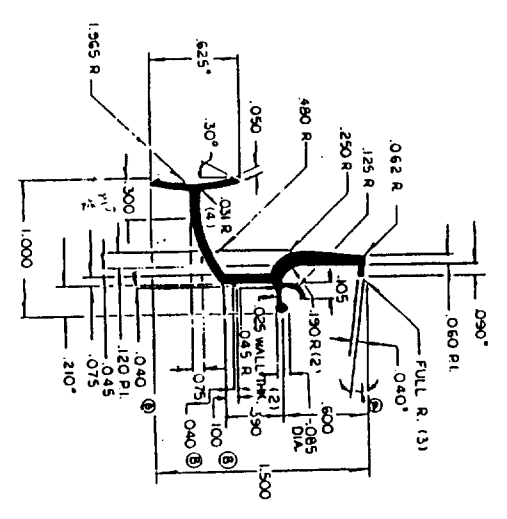

WINDOW INSERT TOP & BOTTOM RAIL 36

WINDOW MODULE SECTION C

WINDOW MODULE ELEVATION

WINDOW INSERT ASSEMBLING RAIL 36

WINDOW INSERT SIDE RAIL 36

TEMPERED GLASS - LABELING REQUIREMENTS (Per Chapter 24, 1994 U.B.C.)

SECTION 2402 - IDENTIFICATION

EACH LIGHT SHALL BEAR THE MANUFACTURER'S LABEL DESIGNATING THE TYPE AND THICKNESS OF GLASS. WHEN APPROVED BY THE BUILDING OFFICIAL, LABELS MAY BE OMITTED. PROVIDED AN AFFIDAVIT IS FURNISHED BY THE GLAZING CONTRACTOR CERTIFYING THAT EACH LIGHT IS GLAZED IN ACCORDANCE WITH APPROVED PLANS AND SPECIFICATIONS.

SECTION 2406.2 - IDENTIFICATION

EACH LIGHT OF SAFETY GLAZING MATERIAL INSTALLED IN HAZARDOUS LOCATIONS AS DEFINED IN SECTION 2406.1 SHALL BE IDENTIFIED BY A MANUFACTURER'S LABEL WHICH SPECIFIES THE LABELER, WHETHER THE LABEL WAS UTILIZED IN SUCH INSTALLATION.

EACH UNIT OF TEMPERED GLASS SHALL BE PERMANENTLY IDENTIFIED BY THE MANUFACTURER. THE IDENTIFICATION SHALL BE ENGRAVED OR CHEMICALLY FIRED ON THE GLASS AND BE VISIBLE WHEN THE UNIT IS GLAZED. TEMPERED STANDARD GLASS IS EXEMPTED FROM PERMANENT LABELING BUT SUCH GLASS SHALL BE IDENTIFIED BY THE MANUFACTURER WITH A REMOVABLE PAPER LABEL.

24.203 THE CATEGORY CLASS AS NOTED IN TABLE 24-2-A, SHALL BE SPECIFIED AS PART OF A PERMANENT LABEL. VOLUME 3, 1994 U.B.C.

INSERT SIDE RAIL NO.	USE
1	FOR 70 MPH, 1/8\"/>
2	FOR 80 & 90 MPH, 1/8\"/>



PATIO COVER & ENCLOSURE BY:
 2285 Fleetwood Drive
 Riverside, California 92508
 (909) 369-8777

ICBO EVALUATION SERVICE, INC.
 REPORT NO. 4383 P

FOX ENGINEERING INC.
 8060 TELEGRAPH RD
 DOWNEY, CA. 90240
 310 806-1337
 FAX 310-227-2509

DATE: AUG 1 1996
 JOB NO. K-107
 DRAWN BY T.D.W.M.M.
 DWG. NO. CTR-3A
 3 OF 4