

CITY PLANNING COMMISSION

927 10TH STREET, SUITE 300 - SACRAMENTO, CALIFORNIA 95814

APPLICANT	JTS Engineering, 811 'J' Street, Sacramento, CA 95814				
OWNER	Foxton Apartments, 2050 Pioneer Court, #204, San Mateo, CA 94403				
PLANS BY	JTS Engineering, 811 'J' Street, Sacramento, CA 95814				
FILING DATE	1-31-84	50 DAY CPC ACTION DATE		REPORT BY:	JP
NEGATIVE DEC.	Ex. 15301(k)	EIR		ASSESSOR'S PCL NO.	003-152-05

- APPLICATION:
1. Tentative Map to divide a 0.15± acre site, developed with seven apartment units, into one common lot for seven airspace condominium units in the Single Family (R-1B) zone;
 2. Special Permit to convert seven apartment units into condominium ;
 3. Variance to waive the special sales and lease provisions (Section 28-C-5(a));
 4. Variance to waive the required pest control report and sound study (Section 28-C-1(c));
 5. Variance to waive two of seven required parking spaces Section 28-C-3(a);
 6. Variance to reduce the required parking maneuvering space from 26' to 20' (Section 6-C-1(a)).

LOCATION: 2710 E Street

SUMMARY: The Foxton Apartments consist of a seven unit apartment complex located in the Central City. The applicant is proposing to convert these units into individual ownership. The vacancy rate in the Central City is presently 5.2 percent, which is above the required minimum for allowing the conversion of rental housing into condominiums, however, these complexes represent 2.8% of rental housing stock in the Central City and if all the units were converted the vacancy would be reduced below that allowed.

PROJECT INFORMATION:

1974 General Plan Designation: Residential
1980 Central City Community
Plan Designation: Low Density Residential
Existing Zoning of Site: R-1B
Existing Land Use of Site: Apartment Complex (seven units)

Surrounding Land Use and Zoning:

North: Single & multi-family residential; R-1B
South: Single & multi-family residential; R-1B
East: Single & multi-family residential; R-1B
West: Single & multi-family residential; R-1B

Parking Required: Seven spaces
Parking Provided: Two spaces
Property Dimensions: 40±' x 160±'
Property Area: 0.15± acres
Density of Development: 47 units per acre
Square Footage of Units: 880± sq. ft. - 1,100± sq. ft.
Height of Structure: Two story; 19 ft.
Significant Features of Site: Existing apartment
Topography: Flat

002270

PHYSICAL CHARACTERISTICS

	2400 G ST.	2306 V ST.	2617 D ST.	2216 I ST.	2608 O ST.	1630 P ST.	2116 13th ST.	100 25th ST.	415 23rd ST.	515 18th ST.	715 19th ST.	419 431 V ST.	2116 O ST.	2712 E ST.	2117 22nd ST.	2418 V ST.	2308 O ST.	2031 27th ST.	2212 19th ST.	2406 F ST.	2425 L ST.	1821 H ST.	200 26th ST.	414 23rd ST.
1. No. of units	27	19	15	7	7	4	4	4	4	4	4	16	3	10	6	2	7	4	4	4	4	4	4	4
2. Parking provided	21	12	10	4	5	0	3	0	3	3	3	16	5	11	7	4	4	4	4	4	4	4	4	2
3. Type of construction (hour rating)	1	0	0	0	0	0	0	0	0	0	0	0	0	0	0	0	0	0	0	0	0	0	0	0
4. Date of construction	65	75	70	59	70	70	72	72	73	71	71	63	75	71	62	71	71	69	72	68	67	72	73	71
5. Type of structure(s) 1, 2, 3 story	3	2	2	2	2	2	2	2	2	2	2	1	2	2	2	2	2	2	2	2	2	2	2	2
6. Number of buildings	1	2	2	1	1	1	1	1	1	1	1	4	1	1	1	1	1	1	1	1	1	1	1	1
7. Number of laundry facilities	4	4	4	2	2	2	2	2	2	2	2	1	2	2	2	2	2	2	2	2	2	2	2	2
8. Hotwater supply:																								
Common	X	X	X	X	X	X	X	X	X	X	X	X	X	X	X	X	X	X	X	X	X	X	X	X
Individual	X	X	X	X	X	X	X	X	X	X	X	X	X	X	X	X	X	X	X	X	X	X	X	X
9. Estimated monthly association fee	64	59	51	60	60	64	64	64	64	64	64	100	79	64	79	60	80	80	80	64	64	64	64	64
10. Condition of Common Area:																								
Good	X	X	X	X	X	X	X	X	X	X	X	X	X	X	X	X	X	X	X	X	X	X	X	X
Fair	X	X	X	X	X	X	X	X	X	X	X	X	X	X	X	X	X	X	X	X	X	X	X	X
Poor																								
11. Amenities:																								
Pool	X	X	X	X	X	X	X	X	X	X	X	X	X	X	X	X	X	X	X	X	X	X	X	X
Fireplace (a)	0	0	1	7	7	0	2	4	4	4	4	0	0	0	0	0	0	0	0	0	0	0	0	0
Private Patio (a)	0	0	1	7	7	2	2	4	4	4	4	0	0	0	0	0	0	0	0	0	0	0	0	0
SOCIAL CHARACTERISTICS																								
1. Number of tenants	27	18	14	7	7	4	4	4	4	4	4	16	3	10	6	2	7	4	4	4	4	4	4	4
2. No. of qualified low/mod. tenants	9	2	2	0	0	0	1	0	1	0	0	0	3	3	1	0	0	0	0	0	0	0	0	0
3. No. of elderly	5	0	0	0	0	0	0	0	0	0	0	0	0	0	0	0	0	0	0	0	0	0	0	0
4. No. of single parents or F/w children	1	0	0	0	0	1	0	1	0	1	0	0	0	0	0	0	0	0	0	0	0	0	0	0
5. No. of Section 8 assisted units	2	0	0	0	0	0	0	0	0	0	0	0	0	0	0	0	0	0	0	0	0	0	0	0
6. No. of eligible tenants as of 5/7/82	22	17	8	5	7	4	2	4	4	4	4	13	5	5	4	4	4	4	4	4	4	4	4	4
7. No. of tenants who list to purchase	2	0	0	0	0	0	0	0	0	0	0	0	0	0	0	0	0	0	0	0	0	0	0	0
8. No. of handicapped tenants	3	0	0	0	0	0	0	0	0	0	0	0	0	0	0	0	0	0	0	0	0	0	0	0
9. Rent Range of Units	235	275	450	534	534	B15	B15	B15	B15	B15	B15	B15	675	750	450	534	534	534	534	534	534	534	534	534
10. Sales Price of Units in (\$,000)	90	45	50	45	50	35	35	35	35	35	40	35	35	35	50	36	50	50	50	50	50	50	50	50
	75	60	55	70	59	60	60	60	60	60	60	60	60	60	60	60	60	60	60	60	60	60	60	60

	2400 G ST.	2306 V ST.	2617 D ST.	2216 I ST.	2608 O ST.	1630 P ST.	2116 13th ST.	100 25th ST.	415 23rd ST.	515 18th ST.	715 19th ST.	419 431 V ST.	2116 O ST.	2712 E ST.	2117 22nd ST.	2418 V ST.	2308 O ST.	2031 27th ST.	2212 19th ST.	2406 F ST.	2425 L ST.	1821 H ST.	200 26th ST.	414 23rd ST.
Studio	6	0	0	0	0	0	0	0	0	0	0	0	0	0	0	0	0	0	0	0	0	0	0	0
Sq. Footage of Units	550																							
Price/Sq. Ft.	91																							
One Bedroom	18	15	0	0	0	1	0	1	1	1	0	8	8	2	0	0	0	0	0	0	0	0	0	3
Sq. Footage of Units	840	495			650	650	650	650	650	650	650	706	761				650						650	
Price/Sq. Foot	77	90			59	59	58	59	71	50	52						58						59	
Two bedroom	3	2	12	6	6	4	3	4	3	3	1	6	1	2	8		6	6	6	2	3	4	4	4
Sq. Footage of Units	1935	2803	2803	2803	534	534	534	534	534	534	534	534	534	534	534	534	534	534	534	534	534	534	534	534
Price/Sq. Foot	75	64	55	57	51	65	59	59	59	59	54	45	47	56	57	57	57	60	50	50	50	50	50	50
Three Bedroom	0	0	2	1	1	0	0	0	0	0	0	0	0	0	0	0	0	0	0	0	0	0	0	0
Sq. Footage of Unit																								
Price/Sq. Foot																								

* Fireplace
No Fireplace

002271

Street Improvements/Utilities: Existing
Exterior Building Colors: Dark red and brown
Exterior Building Materials: Brick, stucco, cedar shake, plywood
Square Footage of Lot: 6,400 square feet

SUBDIVISION REVIEW COMMITTEE RECOMMENDATION: On April 18, 1984, by a vote of five ayes, three absent, and one abstention, the Subdivision Review Committee recommended approval of this map, subject to the conditions attached in Exhibit A.

APPLICANTS' ALTERNATIVE RELOCATION AND SALES AND LEASE PLAN

RELOCATION PLAN

- Required** 1. A public hearing, as required by City Ordinance, shall be held
Sec.28-2(B) at a convenient location so the owners and tenants may fully discuss all aspects of this project.
- Not** 2. Each tenant should be given the opportunity to personally con-
Required sult with the owner or their agent as to all aspects of the project and how they apply specifically to that particular tenant.
- Not** 3. Upon approval of the condominium conversion permit and commence-
Required ment of sale of the units, the owners or their representatives shall be available to the tenants on a continuing basis until all have been properly relocated, have purchased their units, or executed long-term leases. The owners shall remain involved with the project through to its satisfactory conclusion for all concerned.
- Not** 4. If the conversion permit is approved, the owners agree to report
Required any written grievances they receive from any tenant to the City Planning Commission during the initial conversion process. The owners will also report any actions taken regarding these grievances, any necessary action taken to prevent recurrence of similar problems.
- Required** 5. Each eligible tenant has the right to receive relocation assis-
Sec.28-C-5(b) tance and relocation allowances from the applicant. Any tenant that holds a lifeterm lease in effect, is justly evicted, or terminates tenancy on his or her own accord is ineligible for all relocation assistance and allowances.

Relocation assistance and allowances will include the following:

- A. Rental housing availability reports of comparable units within the area.
- B. Transportation, if necessary, will be provided at the expense of the owner to any of the comparable units listed in the report.

002272

- C. A relocation allowance of \$600 or the payment of all moving expenses, unless the tenant moves more than 50 miles away from the subject property. A move of more than 50 miles makes the tenant ineligible for relocation allowances.

The ordinance requires that the applicant pay a relocation fee of \$600 or \$500 if the unit is furnished, or the actual moving costs for all eligible tenants who wish to relocate. The tenants who are moving outside of the SMSA (Sacramento Metropolitan Statistical Area) are to be provided the relocation fee of \$500 or \$600 only.

- D. Low income, elderly, handicapped and single parents with a minor child at home will be provided with the following:
1. payment of the last month's rent in the new unit;
 2. transfer of all deposits, minus damages to the new unit, at the option of the tenant;
 3. payment of any rental difference of up to \$100 per month for a period of one year.

**Not
Required**

6. Unless it places an unreasonable economic burden on the owner, they shall make units within the project available and affordable to eligible low and moderate income tenants in the same ratio as they now exist (as of January 31, 1984) in the complex.

**Required
Sec.28-C-5(f)**

7. No tenant will be unjustly evicted and no tenant's rent will be increased (1) more frequently than once every six months or (2) in an amount greater than the increase in fair market rents as established by HUD for assisted units on an annualized basis. This does not apply, however, if a tenant's existing lease already calls for a rent increase or if his or her relocation has not been completed by January 31, 1986.

**Required
Sec.28-C-5(d)**

8. Leases for special eligible tenants will be unconditionally offered to each eligible tenant who is elderly, or handicapped, and to each qualified low and moderate income tenant who does not purchase a unit under the sales program, a written lease for a term of three (3) years on the unit in which the tenant resides at the time the special permit is approved or a comparable unit within the project. Each such lease shall provide that the tenant shall have four (4) successive options to renew the lease upon the terms and conditions of each original lease. The rental paid for the first year of the original lease shall be the rental paid by the tenant on the date that the notice of intent to convert was filed. Thereafter, the rental may be increased annually on the anniversary date of the lease, commencing with the first anniversary date; provided, however, that the annual percentage increase in rent shall not exceed 7%.

002273

**Not
Required**

9. All tenants who are tenants at the time the special permit is approved are eligible for a lifetime lease. The holder of this lifetime lease is not entitled to receive any relocation assistance or benefits or execute the three (3) year lease for special eligible tenants, detailed in #4 above. This lifetime lease includes a lease-option plan, and rent control provisions.

The maximum rent outlined in the rental agreement submitted by the applicant will be no more frequent than every six months nor in an amount to exceed the consumer price index for the same period.

APPLICANTS' PURCHASE INCENTIVES FOR LOW AND MODERATE INCOME TENANTS

In addition to a higher level of maintenance and repair, residents of the condominiums will receive the equity build-up, appreciation, and substantial tax advantage inherent in home ownership. For many of the tenants in this project, the conversion may be a meaningful opportunity to purchase a home.

**Not
Required**

1. All current tenants, at the time the units are offered for sale, will be given special purchase incentives that will help make the purchase of a home affordable. The following discounts will be offered to all tenants:
 - A. A minimum 4% discount from the initial selling price of the unit to the general public;
 - B. A minimum 7% discount from the initial selling price of the unit to general public purchasers will be given to all tenants 62 years of age or older, handicapped or disabled;
 - C. A \$1,000 to \$1,500 additional discount off of the purchase price to all buyers who purchase a unit in an "as is" condition, excluding any City required renovations.

**Not
Required**

2. The following lease-option purchase plan will be available to all tenants who hold a lifetime lease:
 - A. The tenant is granted the option of selling back the lifetime lease to the owners for 25% of all rent paid from the date of execution of the lease. The value will not be less than 25% of ten (10) months rent, or more than 25% of eighteen (18) months rent. This sum will be credited exclusively towards the cash downpayment when the tenant has completed contract to purchase a unit. The owner is obligated to buy the lifetime lease at the time the tenant has completed contract to purchase a unit. The contract purchase shall be at the market rate minus discounts. If tenant has not executed a contract to purchase within 30 days from notification of the commencement date of unit sales, then the owner is no longer obligated to purchase the lifetime lease.

**Not
Required**

3. The owner shall offer for sale to all qualified low and moderate income tenants the unit in which they live at the time the special permit for the conversion project is approved, or a comparable unit within the project, at terms that are affordable to the tenant. The applicant will use FHA single family purchase programs or any other programs available.

The terms shall be at which the tenant can qualify for financing, through an established financial institution, for the unit for a minimum of thirty (30) years and for which the total monthly housing costs would not exceed 35% of the tenant's monthly income.

Whenever a unit is sold to a qualified tenant, the unit shall be encumbered by a second deed of trust securing an obligation in an amount equal to the difference between the amount of the note secured by the first deed of trust plus the downpayment and the sale price. The beneficiary under the second deed of trust shall be the owner.

The second deed of trust shall provide for the following:

- A. Simple interest on the amount secured shall accrue at a rate not exceeding 5% per annum;
- B. Neither principal nor interest shall be payable until the obligation secured by the second deed of trust has matured. The obligation shall mature when the unit is conveyed, transferred, leased, rented or otherwise alienated by the tenant.

If, at the time the offer for sale at affordable terms is made the assets of the qualified tenant are not sufficient to cover the downpayment and closing costs on the unit required by the financing on the unit, the owner shall pay all or a portion of the amount secured by the second deed of trust on the unit.

The qualified tenant shall have 90 days from the date the offer is made to accept the offer of sale.

STAFF EVALUATION: Staff has the following comments regarding this request:

1. Currently the multiple family rental housing vacancy rate in the Central City is 5.2%. This vacancy rate was determined from a survey of 7,227 units located in the Central City. This project is one of 26 proposed condominium conversion applications within the Central City this year. These 26 applications represent 205 units or 2.8% of the rental housing stock within the Central City. If all of these projects were to be approved for conversion to condominiums, the rental vacancy rate would be reduced to 2.4% which is below the minimum vacancy rate allowed for conversion of 5% or greater. It is, therefore, only possible to approve, at the very most, 14 of these units or 0.19% of the housing stock before the vacancy rate will be reduced below the allowable level for conversion.

2. In addition to these 26 proposed projects, the City Council approved two condominium conversion projects within the Central City in 1983. The two projects approved for conversion in 1983 represented 47 units or 0.6% of the rental housing stock. These units have not yet converted, however, when they do convert it is expected that the vacancy rate will further decline.
3. The 26 applications being considered for conversion this year have been submitted by the same applicant and group of owners. These same individuals represented the two projects approved in the Central City last year. Most of these projects were constructed within the last 10-15 years and provide similar housing opportunities and rents with very few exceptions. Since these projects alone consist of 3% of the total rental housing stock in the Central City and they represent a large portion of the newer rental housing, it is expected that adequate comparable rental housing will not be available if all these projects are approved.
4. In submitting these 26 applications the applicant requested that the City waive the required pest control reports and sound studies which are used in evaluating condominium conversion projects. These reports are valuable in determining the suitability of a project for conversion purposes by providing information on the physical condition of the structure and the measures that will be necessary to meet required code if possible. Due to the large number of applications received this year, the information provided by these studies would have proved valuable in deciding which project, or projects, should be approved since it is not possible to approve all of the requests in light of the concern over the vacancy rate.
5. The applicant has also requested a variance to waive the special sales and lease provisions outlined in the ordinance in lieu of an alternative program. The applicant is, however, proposing to offer the relocation assistance required by the ordinance. In addition, the applicant is offering a lifetime lease to all eligible tenants. Staff has reviewed the lease to be used and has no objections to this proposal especially since the long term lease outlined in the ordinance is also available at the option of the tenant. The most significant feature of the applicant's alternative sales and lease program is the use of a lease option plan which will allow a portion of the tenants' monthly rent to be applied to the downpayment on the unit if the tenant elects to purchase. The applicant's special sales program for qualified low and moderate income tenants is similar to that required by the ordinance in that the applicant will offer the unit to the tenant at an affordable price and carry a second deed of trust for the difference between the sales price and the market price. The main difference between the applicant's plan and the ordinance is that the applicant will be offering the unit to the qualified tenant at a price for which the tenant is able to secure a loan instead of the apartment market price as set forth in the ordinance. This provision will aid in providing ownership opportunities for tenants with lower incomes since the purchase price of the unit is determined by the tenants' income and ability to pay for the unit. Staff, therefore, supports the applicant's request to use an alternative program for the special sales and lease provisions.

002276

6. In reviewing the rental history of these projects, staff noted concern over the number and percentage of rent increases in recent months. Some units have had rental increases of up to 20% in the last year. These excessive rent increases may have forced a number of the tenants out of the complex prior to application and subsequently reduced the number of eligible tenants who could possibly benefit from the tenant provisions offered by the applicant. Of the 205 households residing in the 26 projects proposed for conversion, only 135 tenants are considered eligible since the remainder have moved into the complex subsequent to the applicant's notice of intent to convert.
7. At the present time, none of the 26 projects being considered for conversion to condominium comply with the required development standards. None of the complexes provide the parking required by the ordinance. The required two hour fire separation is not provided and it will be necessary to construct a two hour fire wall or provide approved fire sprinklers in the units. Since a sound study was not performed on these projects, it is impossible to determine what modifications will be necessary to meet the minimum sound impact and transmission levels required by the ordinance. In addition to these deficiencies, the City Building Inspections Division indicated a number of code violations which were present in these projects. The Building Division found various electrical and structural building code deficiencies in this complex.
8. The subject complex consists of one structure containing seven townhouse apartment units ranging in size from six 880± square foot, two bedroom units to one 1,100± square foot three bedroom unit. Each unit has a fireplace and a private patio. In addition, the three bedroom unit has a private balcony.

Common areas include the central mail box unit at the north entrance, the landscaped walkway along the western property line and the laundry room located at the southern end of the structure. Several mature trees line the western walkway, enhancing the appearance of the site. No enclosed trash area is provided on the site; the trash is collected in a dumpster located in the parking area.

There are five parking spaces located at the rear of the subject site with access from the alley. Currently, these parking spaces are not striped and one space is occupied by the trash dumpster. The provided parking does not meet the parking requirement of one space per each unit for condominium conversions.

In addition, the only maneuvering area provided for vehicles using the parking spaces is the adjacent 20 foot wide alley. This alley does not provide the minimum 26 foot wide maneuvering area required by the Zoning Ordinance.

Regarding the exterior appearance of the complex, Planning and Building Division staff have noted that the exterior plywood on the structure is in need of maintenance and repair.

In conclusion, this seven unit complex does not meet minimum development standards and building code requirements relating to condominium conversion projects. In addition, creating a potential problem for homeowners who would have to compete for the available

on-site parking. This portion of E Street is heavily traveled and a number of multiple family units are located in the area, making on-street parking severely limited. If this project was approved along with the other apartment complexes proposed for conversion, the vacancy rate in the Central City would be reduced to 2.4%, below the minimum 5% vacancy rate allowed for conversions. This structure is not suitable for conversion to condominiums; staff, therefore, recommends denial of the project.

ENVIRONMENTAL DETERMINATION: The proposed project is exempt from environmental review, pursuant to State CEQA Guidelines (Sec. 15301(k)).

STAFF RECOMMENDATION: Staff recommends the following actions:

1. Denial of the Tentative Map;
2. Denial of the Special Permit based upon findings of fact which follow;
3. Denial of the Variance to waive the special sales and lease provisions based upon findings of fact to follow;
4. Denial of the Variance to waive the required pest control report and sound study, based upon findings of fact to follow;
5. Denial of the Variance to waive two of seven required parking spaces based upon findings of fact to follow;
6. Denial of the Variance to waive required maneuvering space from 26' to 20' based upon findings of fact to follow.

Findings of Fact - Special Permit

- A. The proposed conversion application is not consistent with the Housing Element of the General Plan or the Zoning Ordinance in that approval of this project will reduce the vacancy rate below the minimum allowed for conversion.

The applicant has not proposed any measures that will successfully mitigate the adverse effect on the rental housing stock and it is expected that tenant displacement and relocation problems will result with this conversion.

- B. Adequate comparable replacement housing will not be available since this project, along with all the others proposed for conversion this year, represent a considerable number of the newer rentals in the Central City with comparable rents and housing type.
- C. The project does not meet the required development standards for condominium conversion in that adequate parking is unavailable as it relates to the number of spaces provided and/or maneuvering space and the applicant is proposing this requirement be waived.

- D. This project represents a unique and needed rental housing resource in the Central City considering the number of similar rental housing opportunities which have been approved for conversion or are being proposed this year. It is, therefore, expected that tenant displacement problems will result with this proposed conversion.

Findings of Fact - Variance

- A. As proposed, the variance would be injurious to the public welfare or other property owners in the area in that adequate parking will not be available on-site and this could create parking and traffic problems for future homeowners and other residents in the neighborhood.
- B. As proposed, the variance is contrary to the Zoning Code for condominium conversions which requires one parking space per dwelling unit.
- C. The proposed variance to waive the required sound study and pest control report constitutes a special privilege extended to one property owner in that other property owners have complied with this requirement and there are no special circumstances to warrant approving this request.

002279

WAREHOUSE, MASONRY STORAGE, CABINETS, PRODUCTS, ENVIRONMENTAL CONDITIONING, STANFORD PLAY FIELD, CHURCH, WORK

LOCATION & LAND USE MAP

C Street

D Street

E Street

F Street

Subject Site

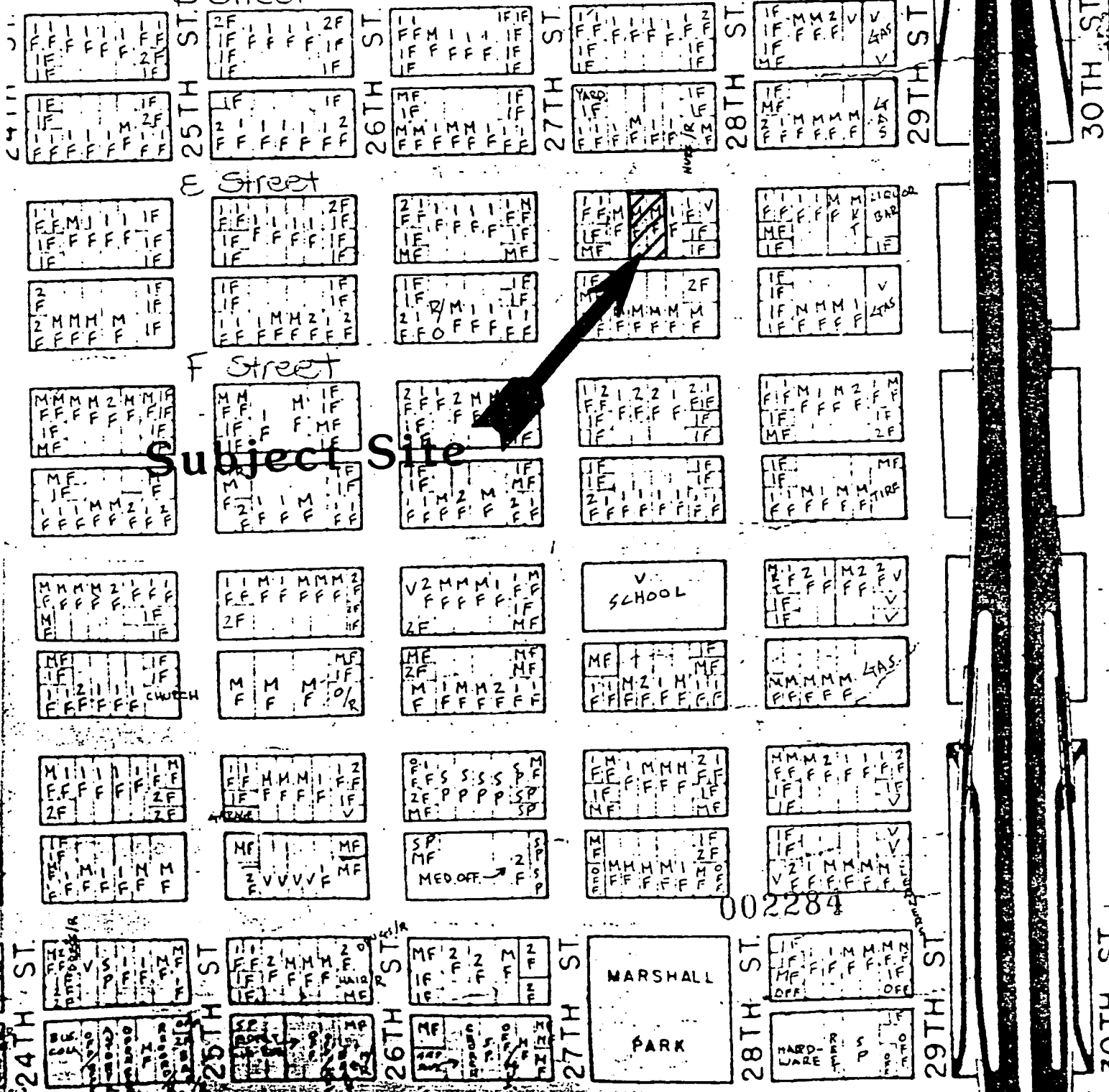

002284

TENTATIVE MAP

2710 E. STREET

A CONDOMINIUM SUBDIVISION

OF A PORTION OF LOT 2 ON THE BLOCK BOUNDED BY E, 28TH, F AND 27TH STREETS

CITY OF SACRAMENTO

CALIFORNIA

JANUARY 1984

JTS ENGINEERING CONSULTANTS, INC

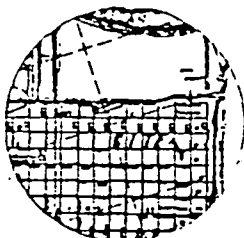

VICINITY MAP
NO SCALE

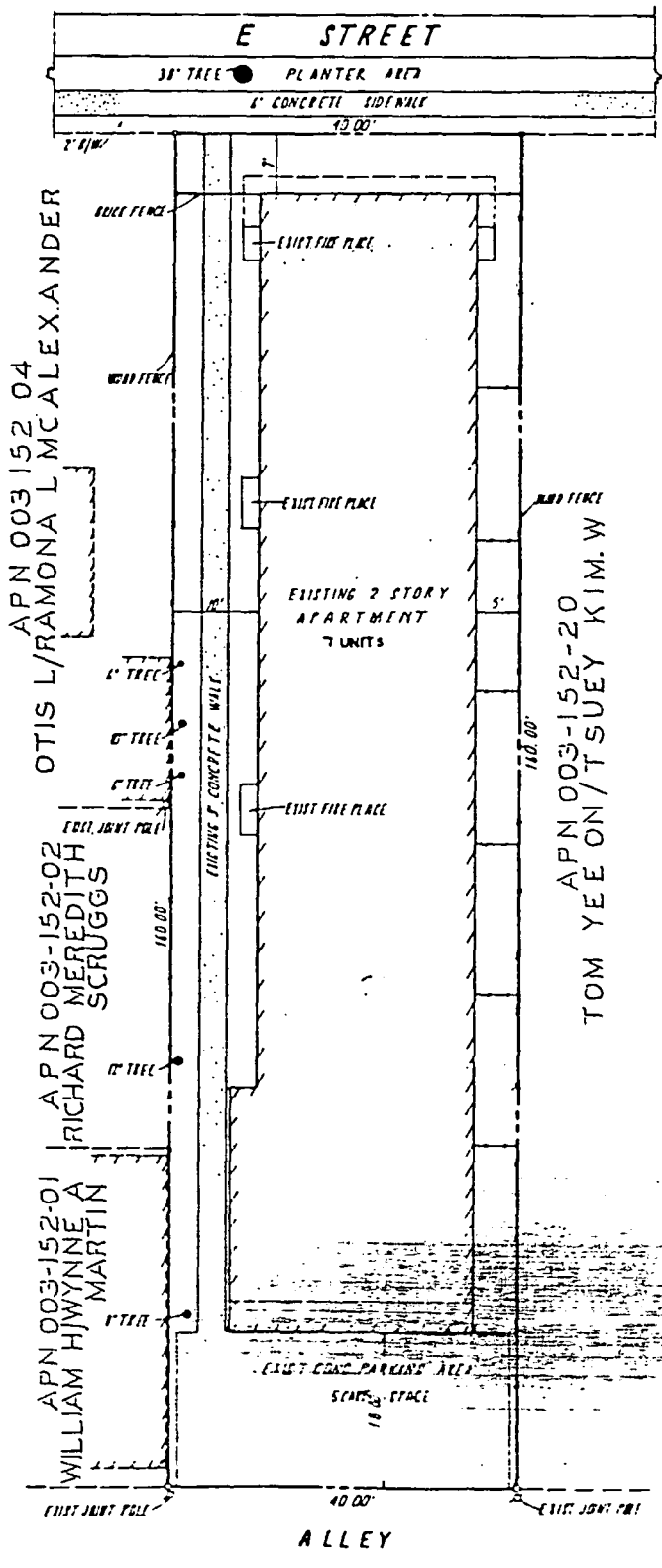

P 84056

GENERAL NOTES:
ENGINEER:
JTS ENGINEERING CONSULTANTS, INC.
811 J STREET
SACRAMENTO, CA 95814
(916) 441-6708

OWNER / DEVELOPER:
FOXTON APARTMENTS
BENJAMIN MONTROSS
2050 PIONEER COURT
SACRAMENTO, CA 94403
GROSS AREA:

0.147 ACRES 6400 SQ. FT.

PRESENT USE: 002285
APARTMENTS

PROPOSED USE:
CONDOMINIUMS

EXISTING ZONING:
R18

PROPOSED ZONING:
R18

SCHOOL DISTRICT:
SACRAMENTO CITY UNIFIED SCHOOL DISTRICT

ASSESSOR'S PARCEL NO.:
003-152-05

UTILITIES:

GAS:	P.G. & E.	383-4141
ELECTRICITY:	S.M.U.D.	457-3231
TELEPHONE:	PACIFIC BELL	482-3228
WATER:	CITY OF SACRAMENTO	449-5273
SEWER:	CITY OF SACRAMENTO	449-5273
DRAINAGE:	CITY OF SACRAMENTO	449-5281
FIRE:	CITY OF SACRAMENTO	449-5252

P 34056

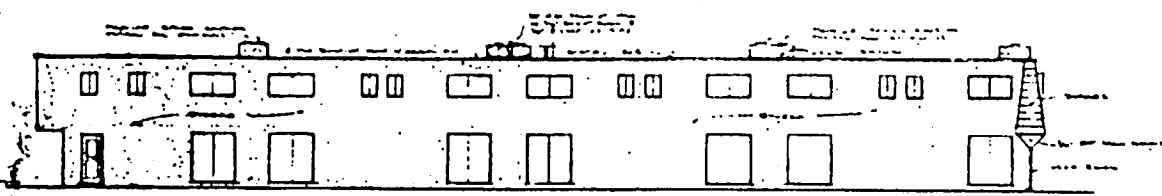

LEFT SIDE ELEVATION

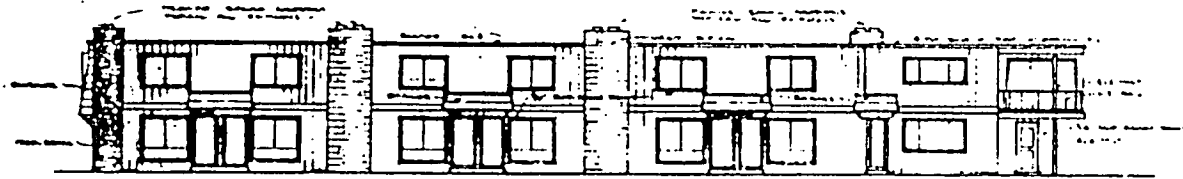

LEFT (RIGHT SIDE) ELEVATION

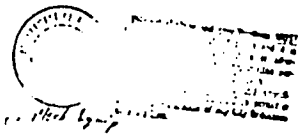

ELECTRICAL EQUIPMENT

ISSUED
M 170

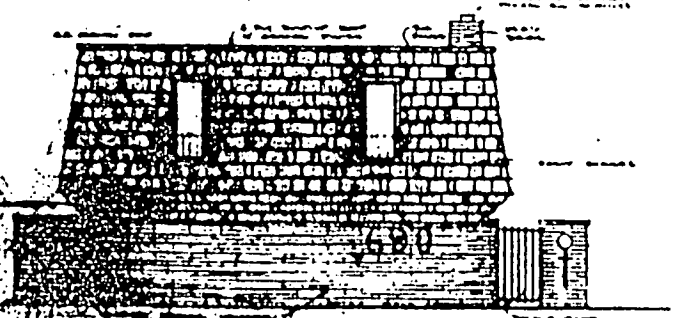

FRONT ELEVATION

ROOF TO BE DRAINED
TO THE SEWER OR TO
STORM SEWER

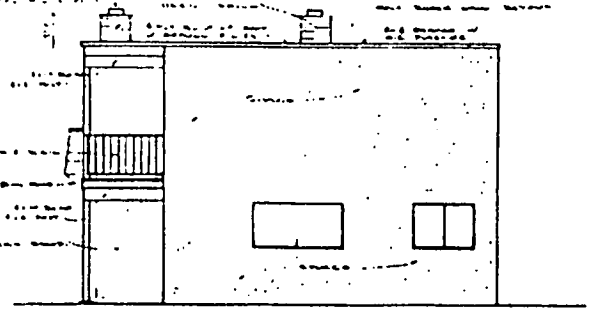

REAR ELEVATION

002287

P 84056

BUILDING PERMIT APPROVAL ONLY
Does NOT approve:
- Structural Work
- Fire Work
- Electrical Work
- Mechanical Work
- Foundation Construction
- or other Construction
on Public Property.



ISSUED
APR 2 1957
BUILDING DIVISION
CITY OF LOS ANGELES

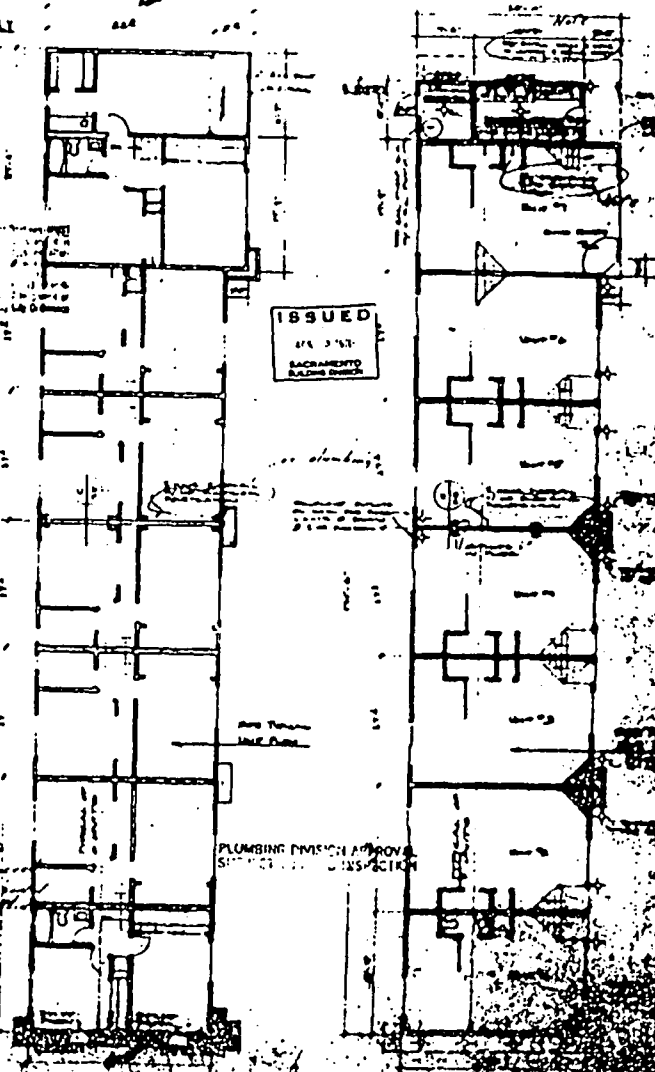
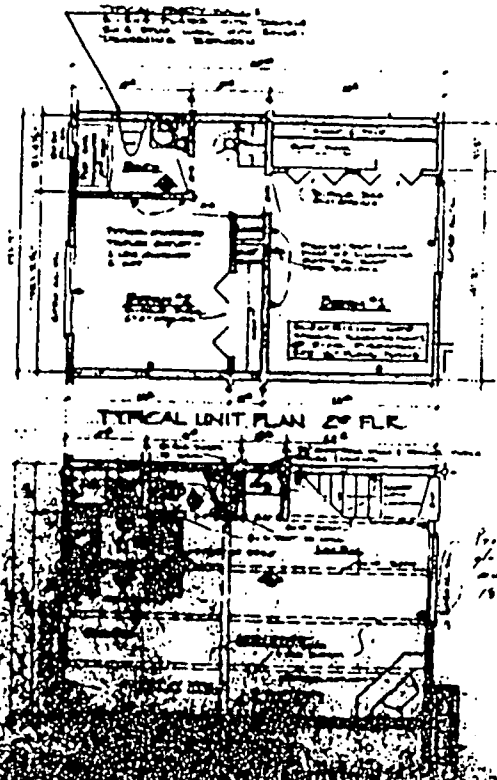

PLUMBING DIVISION APPROVAL
SUPERVISOR'S SIGNATURE

002286