

CITY OF SACRAMENTO
1231 I Street, Sacramento, CA 95814

Permit No: 0102102
Insp Area: 4

Site Address: 5 GOOSE HAVEN CT SAC
Parcel No: 225-1200-019 GATEWAY NORTH UNIT 1 LOT 71
N

Sub-Type: NSFR
Housing (Y/N):

CONTRACTOR
CALIFORNIA HOMES
3031 W. MARCH LN. # 133- SO.
STOCKTON CALIF 95219

OWNER

ARCHITECT

Nature of Work: MP 1789 1 STORY 8 ROOM SFR

CONSTRUCTION LENDING AGENCY: I hereby affirm under penalty of perjury that there is a construction lending agency for the performance of the work for which this permit is issued (Sec. 3097, Civ. C.)

Lender's Name _____ Lender's Address _____

LICENSED CONTRACTORS DECLARATION: I hereby affirm under penalty of perjury that I am licensed under provisions of Chapter 9 (commencing with section 7000) of Division 3 of the Business and Professions Code and my license is in full force and effect.

License Class E License Number 201981 Date _____ Contractor Signature [Signature]

OWNER-BUILDER DECLARATION: I hereby affirm under penalty of perjury that I am exempt from the contractors License Law for the following reason (Sec. 7031.5, Business and Professions Code): any city or county which requires a permit to construct, alter, improve, demolish, or repair any structure, prior to its issuance, also requires the applicant for such permit to file a signed statement that he or she is licensed pursuant to the provisions of the Contractors License Law (Chapter 9 (commencing with Section 7000) of Division 8 of the Business and Professions Code) or that he or she is exempt therefrom and the basis for the alleged exemption: Any violation of Section 7031.5 by any applicant for a permit subjects the applicant to a civil penalty of not more than five hundred dollars (\$500.00)

____ I, as a owner of the property, or my employees with wages as their sole compensation, will do the work, and the structure is not intended or offered for sale (Sec. 7044, Business and Professions Code). The Contractors License Law does not apply to an owner of property who builds or improves thereon, and who does such work himself or herself or through his/her own employees, provided that such improvements are not intended or offered for sale. If, however, the building or improvement is sold within one year of completion, the owner-builder will have the burden of proving that he/she did not build or improve for the purpose of sale.)

____ I, as owner of the property, am exclusively contracting with licensed contractors to construct the project (Sec. 7044, Business and Professions Code: The Contractors License Law does not apply to an owner of property who builds or improves thereon, and who contracts for such projects with a contractor(s) licensed pursuant to the Contractors License Law.)

____ I am exempt under Sec. _____ B & P for this reason _____

Date _____ Owner Signature _____

IN ISSUING THIS BUILDING PERMIT, the applicant represents, and the city relies on the representation of the applicant, that the applicant verified all measurements and locations shown on the application or accompanying drawings and that the improvement to be constructed does not violate any law or private agreement relating to permissible or prohibited locations for such improvements. This building permit does not authorize any illegal location of any improvement or the violation of any private agreement relating to location of improvements.

I certify that I have read this application and state that all information is correct. I agree to comply with all city and county ordinances and state laws relating to building construction and hereby authorize representative(s) of this city to enter upon the abovementioned property for inspection purposes.

Date 5-9-01 Applicant/Agent Signature [Signature]

WORKER'S COMPENSATION DECLARATION: I hereby affirm under penalty of perjury one of the following declarations:
 I have and will maintain a certificate of consent to self-insure for workers' compensation as provided for by Section 3700 of the Labor Code, for the performance of work for which the permit is issued.

I have and will maintain workers' compensation insurance, as required by Section 3700 of the Labor Code, for the performance of the work for which this permit is issued. My workers' compensation insurance carrier and policy number are:

Carrier STATE FUND Policy Number 1586735-00 Exp Date 07/01/2001

This section need not be completed if the permit is issued for the performance of the work for which this permit is issued, I shall not employ any person in any manner so as to become subject to the workers' compensation laws of California and agree that if I should become subject to the workers' compensation provisions of Section 3700 of the Labor Code, I shall forthwith comply with those provisions.

Date 5-9-01 Applicant Signature [Signature]

WARNING: FAILURE TO SECURE WORKER'S COMPENSATION COVERAGE IS UNLAWFUL AND SHALL SUBJECT AN EMPLOYER TO CRIMINAL PENALTIES AND CIVIL FINES UP TO ONE HUNDRED THOUSAND DOLLARS (\$100,000) IN ADDITION TO THE COST OF COMPENSATION, DAMAGES AS PROVIDED FOR IN SECTION 3706 OF THE LABOR CODE, INTEREST AND ATTORNEY'S FEE.

THIS PERMIT SHALL EXPIRE BY LIMITATION IF WORK IS NOT COMMENCED WITHIN 180 DAYS.

RESIDENTIAL BUILDING PERMIT APPLICATION

New Construction

Addition

Remodels

Other

Project Address: 5 Goosehaven Ct

Assessor Parcel # 225-120-019

LOT # 77

0102102

OWNER INFORMATION:

Legal Property Owner: Matthews Homes Corp. dba
California Homes

Phone # (209)951-5444

Owner Address: 3031 W. March Ln. #133-So. City Stockton

State CA Zip 95219

CONTRACTOR INFORMATION:

Contractor: Matthews Homes

Lic. # 754984

Phone # 209-951-5444

Fax # 209-951-2619

PROJECT INFORMATION:

Land Use Zone RIA

Occupancy Group R3

Construction Type VN

Fed Code 1A

No. of stories: 1

No. of rooms: 9

Street width: 40'

1st Floor Area 1000S.F.

2nd Floor Area n/a

Basement n/a

Roof Material Tile

AREA IN SQUARE FOOT OF:

EXISTING

NEW

Dwelling/Living

1789

Garage/Storage

413

Decks/Balconies

n/a

Carports

n/a

SCOPE OF WORK:

FOR OFFICE USE ONLY

- Information above complete
- Violation files checked
- Standard setbacks
- County Sewer

- AR Flood Waiver required
- Flood Elevation Certificate Required
- Water Development Infill Area

- Planning Approval
- Design Review Approval
- Special Fee Districts Apply: _____

NEW STRUCTURES & ADDITIONS

THE FOLLOWING MUST BE PROVIDED IN ORDER TO SUBMIT FOR PLAN REVIEW

- 2 COMPLETE PLANS, LEGIBLE & DRAWN TO SCALE
 - 3 SETS IF PROJECT IS IN A DESIGN REVIEW AREA
 - Title 24 Energy Compliance documentation
 - Grading and Erosion Control Questionnaire
- Plans to include: site plan, floor plan, elevations, roof/ceiling plan, foundation and structural framing details, and structural calculations for non-conforming structures.
 11" x 17" copy of floor plan for County Assessor
 Plan Review Fees

Date: _____

Received by: (staff) _____

ACTIVITY/PERMIT #

INSTALLATION CARD

FIBER REINFORCED STUCCO

Job Address

California Homes
Bella Vista Lot 71
5 Goosehaven Court

ICBO Evaluation Service, Inc.
Evaluation Report 5269
Date of Job Completion: 10-10-01

Plastering Contractor

Name: Vision Plastering, Inc.

Address: 8974 Greenback Lane, Orangevale, Ca. 95662

Telephone No. (916) 987-3324

Approved contractor as issued by the coating manufacturer Basalite / Pacific Stucco

This is to certify the exterior coating system on the building exterior at the above address has been installed in accordance with the evaluation report specified above and the manufacturer's instructions.

[Signature]
Signature of authorized representative
of plastering contractor

11-16-01
Date

This installation card must be presented to the building inspector after completion of work and before final inspection.

FIGURE 3—INSTALLATION CARD

California Homes

3202 West March Lane
Stockton, California 95219

Suite A
Corp. Office (209) 951-5444

BELLA VISTA SACRAMENTO, CALIFORNIA GATEWAY NORTH

UNIT #1

SCALE: 1"=20'

LOT #71

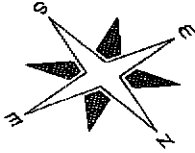

WINDSONG STREET

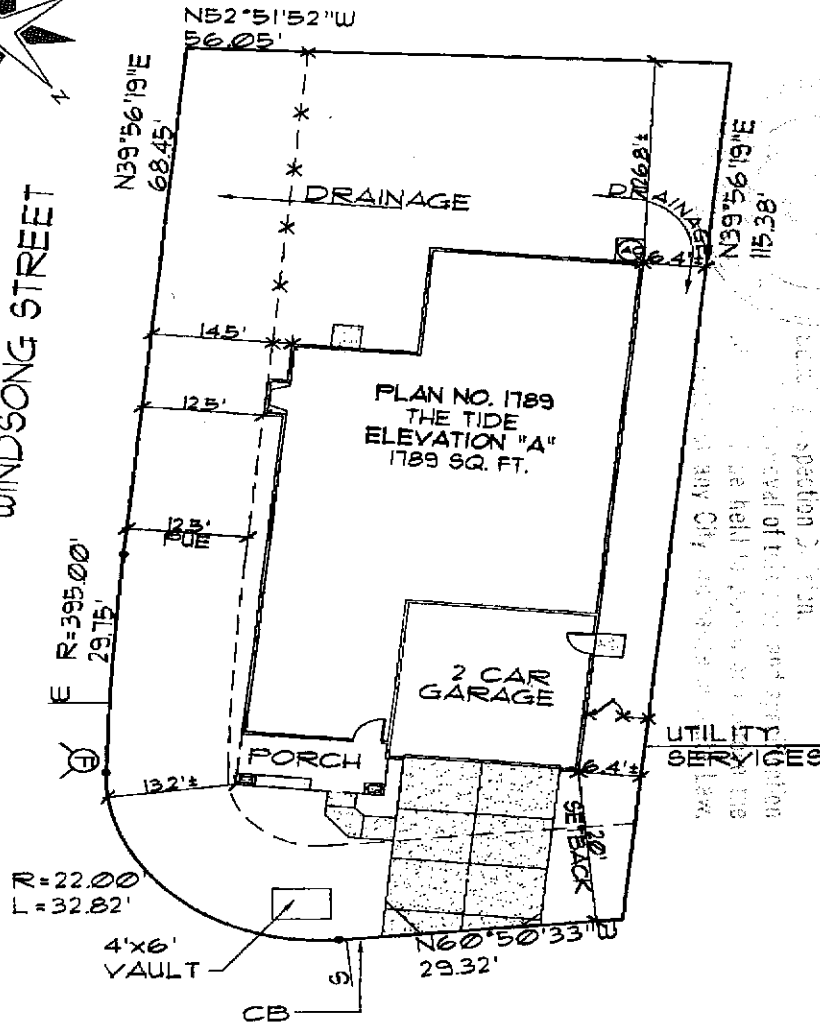

Buyer's responsibility for inspection of plans and specifications. Buyer must be kept on the job at all times and it is unlawful to make any changes or alterations from the original plans without written permission from the architect. Buyer's responsibility for obtaining all necessary permits and approvals from local, state and federal agencies. Buyer's responsibility for reviewing the title report to confirm the existence and locations of easements. Buyer's responsibility for walking the lot to determine that any encumbrances will not unduly affect your use of the lot.

5 GOOSEHAVEN COURT

PLOT PLAN NOTES

1. FINISHED FLOOR SHALL BE 1 1/2 INCHES MINIMUM ABOVE THE TOP OF CURB.
 2. MEASUREMENTS SHOWN ARE APPROXIMATE. CALIFORNIA HOMES RESERVES THE RIGHT TO ALTER THE DIMENSIONS WITHOUT PRIOR WRITTEN NOTICE OR OBLIGATION.
 3. THE GRADING AND DRAINAGE IS REQUIRED TO CONFORM WITH THE UNIFORM BUILDING CODE AND LOCAL AGENCY REQUIREMENTS. THE GRADING AND DRAINAGE IS INSPECTED BY THE LOCAL AGENCY AT FINAL BUILDING INSPECTION FOR COMPLIANCE WITH LOCAL REQUIREMENTS. CALIFORNIA HOMES IS NOT RESPONSIBLE FOR CHANGES MADE TO THE GRADING OR DRAINAGE SWALES. SHOULD YOU WISH TO CHANGE THE DRAINAGE PATTERN, BE SURE THAT A PROPER DRAINAGE METHOD IS MAINTAINED. BY SIGNING BELOW, I INDICATE THAT I UNDERSTAND THE IMPORTANCE OF MAINTAINING A PROPER GRADING AND DRAINAGE SYSTEM.
 4. MOST LOTS ARE ENCUMBERED BY PUBLIC UTILITY OR OTHER EASEMENTS. YOU ARE RESPONSIBLE FOR REVIEWING THE TITLE REPORT TO CONFIRM THE EXISTENCE AND LOCATIONS OF EASEMENTS.
 5. LOTS MAY CONTAIN FIRE HYDRANTS, STREET LIGHTS, HANDICAPPED RAMPS, UNDERGROUND AND/OR ABOVE GROUND UTILITY BOXES, POSTAL BOXES ETC. OR TOPOGRAPHICAL FEATURES. YOU ARE RESPONSIBLE FOR WALKING YOUR LOT TO DETERMINE THAT ANY ENCUMBRANCES WILL NOT UNDULY AFFECT YOUR USE OF THE LOT.
- BY SIGNING BELOW I AGREE THAT I UNDERSTAND THE ABOVE BUYER RESPONSIBILITIES.

Handwritten signature and date: BVD 2/13/01

BUYERS _____

DATE _____