

CONSTRUCTION LENDING AGENCY

I hereby affirm under penalty of perjury that there is a construction lending agency for the performance of the work for which this permit is issued (Sec. 3097, Civ.C.).

Lenders Name _____
Lenders Address _____

LICENSED CONTRACTORS DECLARATION

I hereby affirm under penalty of perjury that I am licensed under provisions of Chapter 9 (commencing with Section 7000) of Division 3 of the Business and Professions Code and my license is in full force and effect.

License Class C-45 Lic. Number 6891067
Date 6-20-03 contractor John Call
(Signature)

OWNER - BUILDER DECLARATION

I hereby affirm under penalty of perjury that I am exempt from the Contractors License Law for the following reason (Sec. 7031.5, Business and Professions Code: Any city or county which requires a permit to construct, alter, improve, demolish, or repair any structure, prior to its issuance, also requires the applicant for such permit to file a signed statement that he or she is licensed pursuant to the provisions of the Contractors License Law (Chapter 9 (commencing with Section 7000) of Division 8 of the Business and Professions Code) or that he or she is exempt therefrom and the basis for the alleged exemption. Any violation of Section 7031.5 by any applicant for a permit subjects the applicant to a civil penalty of not more than five hundred dollars (\$500.00):

I, as owner of the property, or my employees with wages as their sole compensation, will do the work, and the structure is not intended or offered for sale (Sec. 7044, Business and Professions Code: The Contractors License Law does not apply to an owner of property who builds or improves thereon, and who does such work himself or herself or through his or her own employees, provided that such improvements are not intended or offered for sale. If, however, the building or improvement is sold within one year of completion, the owner-builder will have the burden of proving that he or she did not build or improve for the purpose of sale.)

I, as owner of the property, am exclusively contracting with licensed contractors to construct the project (Sec. 7044, Business and Professions Code: The Contractors License Law does not apply to an owner of property who builds or improves thereon, and who contracts for such projects with a contractor(s) licensed pursuant to the Contractors License Law).

I am exempt under Sec. _____ B & P C for this reason _____

Date _____ Owner _____ (Signature)

In issuing this building permit, the applicant represents, and the City relies on the representation of the applicant, that the applicant verified all measurements and locations shown on the application or accompanying drawings and that the improvement to be constructed does not violate any law or private agreement relating to permissible or prohibited locations for such improvements. This building permit does not authorize any illegal location of any improvement or the violation of any private agreement relating to location of improvements.

I certify that I have read this application and state that all information is correct. I agree to comply with all city and county ordinances and state laws relating to building construction and hereby authorize representative of this city to enter upon the above-mentioned property for inspection purposes.

6/28/03 John Call
Signature of Applicant or Agent

SITE ADDRESS 4000 Bayview Rd SUITE _____ INSP. AREA 4

ASSESSOR PARCEL NO. 225-1250-02C PERMIT NO. 0310782

LICENSED CONTRACTOR NAME OF APPLICANT ADDRESS 3908 Oleander Ct ZIP CODE 95307 PHONE NO. 209 976 8133
BUSINESS OWNER Accurate Installation Corp SA

SIGN INFORMATION

ATTACHED INTERIOR / ELECT. SINGLE FACED
 ALL MINATED NON-ALL MINATED BILLBOARD / SUBDIVISION
 INDIVIDUAL LETTERS PAINTED ON BUILDING LOGO
 METAL POLE DOUBLE FACED
 PLASTIC MONUMENT VINYLATOR FOAM
 WOODEN PROJECTING RE-FACE

(A) HEIGHT 14' (B) LENGTH 14'-11"
(A X B) SIGN AREA 234
POLE SIZE _____ FOOTING SIZE _____
STREET FRONTAGE (FT) _____
OCCUPANCY FRONTAGE (FT) 40'-6"

SIGN CODE ATFT wireless

CITY OF SACRAMENTO PERMIT SERVICES
BUILDING INSPECTION DIVISION 264-7619

WORKERS COMPENSATION DECLARATION

I hereby affirm under penalty of perjury **PAID** following declarations:

I have and will maintain a **CITY OF SACRAMENTO** consent to self-insure for workers' compensation and disability benefits for the performance of the work for which this permit is issued for which the permit is issued.
 I have and will maintain workers' compensation insurance, as required by Section 3700 of the Labor Code, for the performance of the work for which this permit is issued. My workers' compensation insurance carrier and policy number are: STATE FUND

Carrier STATE FUND
Policy Number 1651752-02

(This section need not be completed if the permit is for one hundred dollars (\$100) or less) I certify that in the performance of the work for which this permit is issued, I shall not employ any person in any manner so as to become subject to the workers' compensation laws of California and agree that if I should become subject to the workers' compensation provisions of Section 3700 of the Labor Code, I shall forthwith comply with those provisions.
Date: 7/2/03 Applicant: John Call
(Signature)

WARNING: FAILURE TO SECURE WORKERS COMPENSATION COVERAGE IS UNLAWFUL AND SHALL SUBJECT AN EMPLOYER TO CRIMINAL PENALTIES AND CIVIL FINES UP TO ONE HUNDRED THOUSAND DOLLARS (\$100,000) IN ADDITION TO THE COST OF COMPENSATION. DAMAGES AS PROVIDED FOR IN SECTION 3706 OF THE LABOR CODE, INTEREST AND ATTORNEY'S FEES.

THIS PERMIT SHALL EXPIRE BY LIMITATION IF WORK AUTHORIZED IS NOT COMMENCED WITHIN 180 DAYS.

ENGINEERING REQUIRED? YES NO APPROVED BY _____
DESIGN REVIEW REQUIRED? YES NO APPROVED BY _____
SPECIAL PERMIT REQUIRED? YES NO # _____
VARIANCE REQUIRED? YES NO # _____
LOCATED IN PUD? YES NO WHICH PUD? _____

SIGN VALUATION
A. TYPE OF SIGN CHSL SQ. FT. = 145
B. \$ _____ PER SQ. FT. X _____
APPROVED BY my DATE 7/22/03
DENIED BY _____ DATE _____

BUILDING INSPECTOR JTB DATE 8/2/03
ELECTRICAL INSPECTOR JTB DATE 8/2/03
SIGN INSPECTOR _____ DATE _____

FEES: _____ RECEIVED
SIGN APPLICATION FEE 75.00
SIGN PERMIT FEE _____
ELECTRICAL SIGN FEE _____
CITY BUSINESS LICENSE _____
OTHER _____

TOTAL FEES \$ _____

CONSTRUCTION LENDING AGENCY

I hereby affirm under penalty of perjury that there is a construction lending agency for the performance of the work for which this permit is issued (Sec. 3097, Civ. C.).

Lenders Name _____
Lenders Address _____

LICENSED CONTRACTORS DECLARATION

I hereby affirm under penalty of perjury that I am licensed under provisions of Chapter 9 (commencing with Section 7000) of Division 3 of the Business and Professions Code and my license is in full force and effect.

License Class C-46 Lic. Number 68309205
Date 6-20-03 Contractor John Wells
(Signature)

OWNER - BUILDER DECLARATION

I hereby affirm under penalty of perjury that I am exempt from the Contractors License Law for the following reason (Sec. 7031.5, Business and Professions Code: Any city or county which requires a permit to construct, alter, improve, demolish, or repair any structure, prior to its issuance, also requires the applicant for such permit to file a signed statement that he or she is licensed pursuant to the provisions of the Contractors License Law (Chapter 9 (commencing with Section 7000) of Division 8 of the Business and Professions Code) or that he or she is exempt therefrom and the basis for the alleged exemption. Any violation of Section 7031.5 by any applicant for a permit subjects the applicant to a civil penalty of not more than five hundred dollars (\$500.00):

I, as owner of the property, or my employees with wages as their sole compensation, will do the work, and the structure is not intended or offered for sale (Sec. 7044, Business and Professions Code: The Contractors License Law does not apply to an owner of property who builds or improves thereon, and who does such work himself or herself or through his or her own employees, provided that such improvements are not intended or offered for sale. If, however, the building or improvement is sold within one year of completion, the owner-builder will have the burden of proving that he or she did not build or improve for the purpose of sale.)

I, as owner of the property, am exclusively contracting with licensed contractors to construct the project (Sec. 7044, Business and Professions Code: The Contractors License Law does not apply to an owner of property who builds or improves thereon, and who contracts for such projects with a contractor(s) licensed pursuant to the Contractors License Law).

I am exempt under Sec. _____ B & P C for this reason _____

Date _____ Owner _____
(Signature)

In issuing this building permit, the applicant represents, and the City relies on the representation of the applicant, that the applicant verified all measurements and locations shown on the application or accompanying drawings and that the improvement to be constructed does not violate any law or private agreement relating to permissible or prohibited locations for such improvements. This building permit does not authorize any illegal location of any improvement or the violation of any private agreement relating to location of improvements.

I certify that I have read this application and state that all information is correct. I agree to comply with all city and county ordinances and state laws relating to building construction and hereby authorize representative of this city to enter on the above-mentioned property for inspection purposes.

Date 7/2/03 Signature of Applicant or Agent John Wells

SITE ADDRESS 4000 Laurel Rd SUITE 4

ASSESSOR PARCEL NO. 225-1250-026 PERMIT NO. 0310783

NAME OF APPLICANT _____ ADDRESS _____ ZIP CODE _____ PHONE NO. _____

LICENSED CONTRACTOR Accurate Installation 3808 Oleary Ct 95307 209 996 8133

BUSINESS OWNER _____

SIGN INFORMATION

- ATTACHED INTERIOR / ELECT. SINGLE FACED
- ILLUMINATED NON-ILLUMINATED BILLBOARD / SUBDIVISION
- INDIVIDUAL LETTERS PAINTED ON BUILDING LOGO
- METAL POLE DOUBLE FACED
- PLASTIC MONUMENT VINYL/GATOR FOAM
- WOODEN PROJECTING RE-FACE

SIGN BY ATT WRADERS (Signature)

(A) HEIGHT 1' 4" (B) LENGTH 14'-11"
(A X B) SIGN AREA 2.34
POLE SIZE _____ FOOTING SIZE _____
STREET FRONTAGE (FT) _____
OCCUPANCY FRONTAGE (FT) 4'-6"
OFFICE USE ONLY

CITY OF SACRAMENTO PERMIT SERVICES
BUILDING INSPECTION DIVISION 264-7619

WORKERS COMPENSATION DECLARATION

I hereby affirm under penalty of perjury one of the following variations:

- I have and will maintain a certificate of workers' compensation as provided for in Section 3700 of the Labor Code, for the performance of work for which this permit is issued.
- I have and will maintain workers' compensation insurance required by Section 3700 of the Labor Code, for the performance of work for which this permit is issued. My workers' compensation carrier and policy number are: PAID BY CONTRACTOR

Carrier SIATIS Funds
Policy Number 1651752-02 10-1-03

(This section need not be completed if the permit is for one hundred dollars (\$100) or less) I certify that in the performance of the work for which this permit is issued, I shall not employ any person in any manner so as to become subject to the workers' compensation laws of California and agree that if I should become subject to the workers' compensation provisions of Section 3700 of the Labor Code, I shall forthwith comply with those provisions.
Date: 7/2/03 Applicant: John Wells
(Signature)

WARNING: FAILURE TO SECURE WORKERS' COMPENSATION COVERAGE IS UNLAWFUL AND SHALL SUBJECT AN EMPLOYER TO CRIMINAL PENALTIES AND CIVIL FINES UP TO ONE HUNDRED THOUSAND DOLLARS (\$100,000) IN ADDITION TO THE COST OF COMPENSATION, DAMAGES AS PROVIDED FOR IN SECTION 3706 OF THE LABOR CODE, INTEREST AND ATTORNEY'S FEES.

THIS PERMIT SHALL EXPIRE BY LIMITATION IF WORK AUTHORIZED IS NOT COMMENCED WITHIN 180 DAYS.

SIGN VALUATION
A. TYPE OF SIGN CHUCK (RES)
B. \$ _____ PER SQ. FT. X _____ SQ. FT. = \$ _____
APPROVED BY mg DATE 7/2/03
DENIED BY _____ DATE _____

FINAL INSPECTIONS
BUILDING INSPECTOR WPL DATE 8-21-03
ELECTRICAL INSPECTOR JRS DATE 8/21/03
SIGN INSPECTOR _____ DATE _____

FEES: _____ RECEIVED _____
DATE _____ AMOUNT _____
SIGN APPLICATION FEE 400
SIGN PERMIT FEE _____
ELECTRICAL SIGN FEE _____
CITY BUSINESS LICENSE _____

TOTAL FEES \$ _____

5-22689

5-22688

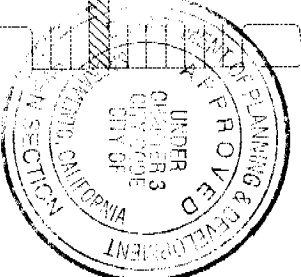
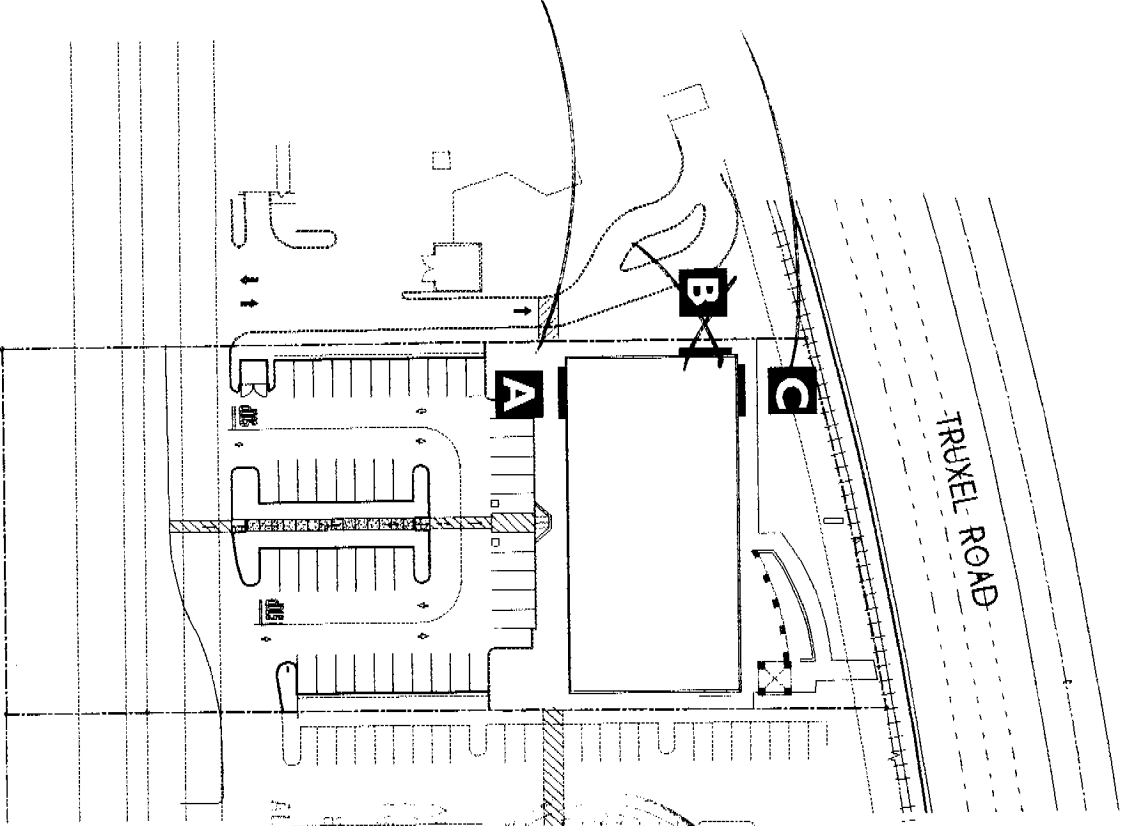

This set of plans and specifications must be kept on the job at all times and it is unlawful to make any changes or alterations from the same without written permission from the City of Sacramento Sign Section.

The approval of this plan and specification SHALL NOT be held to permit or approve the violation of any City Ordinance or State Law.

All electrical work must be U.L. labeled or be of equivalent standards. N.E.C. Sec. 90-61and comply with chapter 14, Article 2 of Sacramento City Code.

EQUIPMENT MUST BE USED AS DESIGN INTENDED

ALL SIGN INSTALLATIONS ARE SUBJECT TO FIELD INSPECTIONS

CITY COPY



Corporate Headquarters:
 857 Riverfront Dr., Suite 300,
 Sacramento, CA 95811
 PHONE: (916) 226-0588 FAX: (916) 226-0588

Regional Offices:
 Crystal Lake, IL Birmingham, AL
 Atlanta, GA Knoxville, TN
 Winston Salem, NC

Approvals:

Original Designer: _____ DW _____

Revisions:

_____ X

_____ X

_____ X

_____ X

Date: 9-4-02
 Drawing #: C16548P5
 Approval #: A116A1T21W1

Location: Sacramento, CA
 Address: 4000 Truxel Rd
 Site #: XXXXXXXXXXXX

A East Elevation

Install new AT&T Wireless remote wired letters. See chart for colors and materials. Letters to be mounted on 3/4" stand offs.

Letter Cross Section Detail
 THE APPROVAL OF ALL ELECTRICAL WORK IS SUBJECT TO FIELD INSPECTIONS.

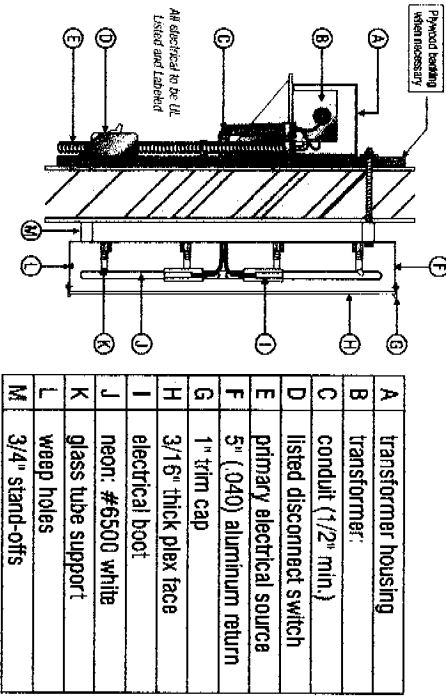

Color Specifications

	Face	Returns	Trim Cap
	1/8" thick white plex 3M #8630-337 Process Blue vinyl	Painted Black	Black to match Returns
AT&T	1/8" thick white plex 3M #8630-337 Process Blue vinyl	Painted Black	Black to match Returns
Wireless	1/8" thick white plex 3M #8630-337 Process Blue vinyl	Painted Black	Black to match Returns

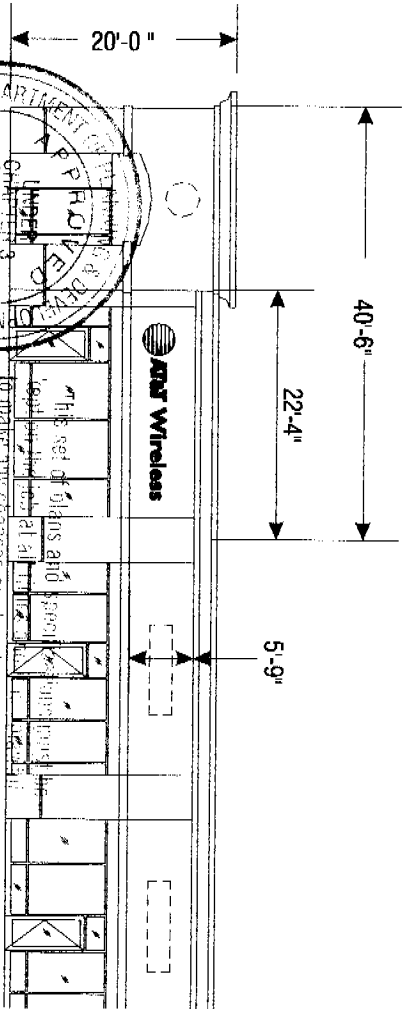

All electrical work must be U.L. labeled in accordance with standards, N.E.C. Sec. 90-6/amp code and all applicable Div. 2 of Sacramento City Code.

EQUIPMENT MUST BE USED AS DIRECTED BY MANUFACTURER'S INSTRUCTIONS.

AT&T Wireless

A	B	C	D	Sq. foot
2-8"	14-10 13/16"	1'-4"	1'-4"	39.74

RS Priority Sign
 Corporate Headquarters:
 837 Riverfront Dr., Suite 300,
 Stockton, WI 53081
 PHONE: (202) 282-0585 FAX: (202) 282-0585

Regional Offices:
 Crystal Lake, IL, Birmingham, AL,
 Atlanta, GA, Knoxville, TN,
 Winston Salem, NC

Approvals: _____

Original Designer: JW

Revisions: edit dimensions (8/23/03) jsi

Date: 9-4-02

Drawing #: C16548P1

Attwork #: A116AT171 wj

Location: Sacramento, CA

Address: 4000 Truxal Rd.

Site #: XXXXXXXXXX

C West Elevation

Install new AT&T Wireless remote wired letters. See chart for colors and materials. Letters to be mounted on 3/4" stand offs.

Letter Cross Section Detail APPROVAL OF ALL ELECTRICAL WORK IS SUBJECT TO FIELD INSPECTIONS.

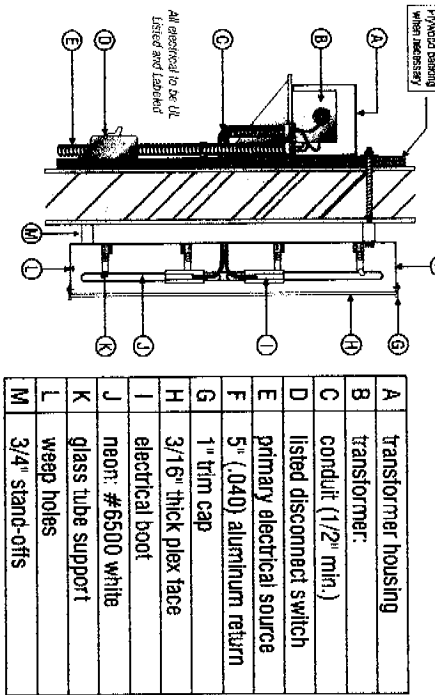

Color Specifications

Face	Returns	Trim Cap
1/8" thick white plex 3M #3630-337 Process Blue vinyl	Painted Black	Black to match Returns
1/8" thick white plex 3M #3630-337 Process Blue vinyl	Painted Black	Black to match Returns
1/8" thick white plex 3M #3630-337 Process Blue vinyl	Painted Black	Black to match Returns



Corporate Headquarters:
187 Riverfront Dr., Suite 300
Sanderson, WI 53081
PHONE: (920) 201-2424 FAX: (920) 208-0989

Regional Offices:
Cryslar Lake, IL Birmingham, AL
Atlanta, GA Knoxville, TN
Winston Salem, NC

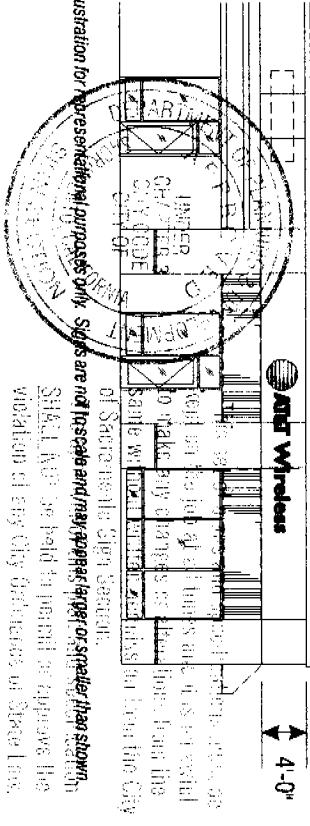
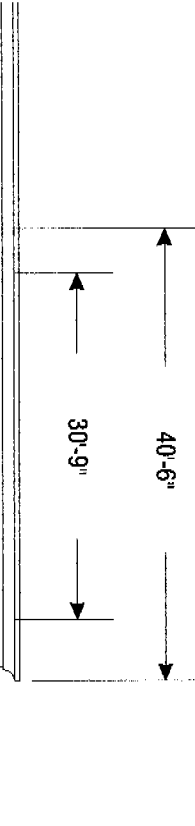

****Electrical outis to be at critical work must be U.L. listed or be of equivalent tops of letters standards, N.E.C. Sec. 90.6/any comply with chapter 14, Div. 2 of Sacramento City Code.**

EQUIPMENT MUST BE USED AS DESIGN INTENDED

ALL SIGN INSTALLATIONS ARE SUBJECT TO FIELD INSPECTIONS

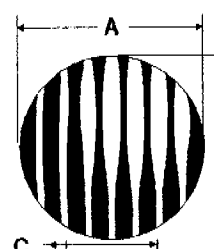

AT&T Wireless

A	B	C	D	Sq. foot
2'-8"	14'-10 13/16"	1'-4"	1'-4"	39.74

Approvals: _____

Original Designer: _____ DW 9-4-02 Date: _____

Revisions: edit dimensions (6/23/03) as: _____ Drawing #: 016548P3

Location: Sacramento, CA

Address: 4000 Truxel Rd.

Site #: XXXXXXXXXXXXX