

CITY OF SACRAMENTO
1231 I Street, Sacramento, CA 95814

Permit No: 0103294

Insp Area: 2

Site Address: 1390 FLORIN RD SAC

Parcel No: 047-0021-003

Sub-Type: REM

Housing (Y/N): N

CONTRACTOR

OWNER

SACTO CHRISTIAN REFORMED CHURCH
1390 FLORIN RD
SACRAMENTO CA 95822

ARCHITECT

Nature of Work: EXPAND KITCHEN 40SQ FT INTO SANCTUARY/ADD TWO CIRCUITS TO KITCHEN/CHANGE OUT LIGHTS

CONSTRUCTION LENDING AGENCY : I hereby affirm under penalty of perjury that there is a construction lending agency for the performance of the work for which this permit is issued (Sec. 3097, Civ. C.)

Lender's Name _____ Lender's Address _____

LICENSED CONTRACTORS DECLARATION: I hereby affirm under penalty of perjury that I am licensed under provisions of Chapter 9 (commencing with section 7000) of Division 3 of the Business and Professions Code and my license is in full force and effect.

License Class _____ License Number _____ Date _____ Contractor Signature _____

OWNER-BUILDER DECLARATION: I hereby affirm under penalty of perjury that I am exempt from the contractors License Law for the following reason (Sec. 7031.5, Business and Professions Code, any city or county which requires a permit to construct, alter, improve, demolish, or repair any structure, prior to its issuance, also requires the applicant for such permit to file a signed statement that he or she is licensed pursuant to the provisions of the Contractors License Law (Chapter 9 (commencing with Section 7000) of Division 8 of the Business and Professions Code) or that he or she is exempt therefrom and the basis for the alleged exemption. Any violation of Section 7031.5 by any applicant for a permit subjects the applicant to a civil penalty of not more than five hundred dollars (\$500.00).

I, as a owner of the property, or my employees with wages as their sole compensation, will do the work, and the structure is not intended or offered for sale (Sec. 7044, Business and Professional Code. The Contractors License Law does not apply to an owner of property who builds or improves thereon, and who does such work himself or herself or through his/her own employees, provided that such improvements are not intended or offered for sale. If, however, the building or improvement is sold within one year of completion, the owner-builder will have the burden of proving that he/she did not build or improve for the purpose of sale.)

I, as owner of the property, am exclusively contracting with licensed contractors to construct the project (Sec. 7044, Business and Professions Code. The Contractors License Law does not apply to an owner of property who builds or improves thereon, and who contracts for such projects with a contractor(s) licensed pursuant to the Contractors License Law.)

I am exempt under Sec. _____ B & PC for this reason: _____

Date 3/16/61 Owner Signature _____

IN ISSUING THIS BUILDING PERMIT, the applicant represents, and the city relies on the representation of the applicant, that the applicant verified all measurements and locations shown on the application or accompanying drawings and that the improvement to be constructed does not violate any law or private agreement relating to permissible or prohibited locations for such improvements. This building permit does not authorize any illegal location of any improvement or the violation of any private agreement relating to location of improvements.

I certify that I have read this application and state that all information is correct. I agree to comply with all city and county ordinances and state laws relating to building construction and hereby authorize representative(s) of this city to enter upon the abovementioned property for inspection purposes.

Date 3/16/61 Applicant/Agent Signature _____

WORKER'S COMPENSATION DECLARATION: I hereby affirm under penalty of perjury one of the following declarations:
 I have and will maintain a certificate of consent to self-insure for workers' compensation as provided for by Section 3700 of the Labor Code, for the performance of work for which the permit is issued

I have and will maintain workers' compensation insurance, as required by Section 3700 of the Labor Code, for the performance of the work for which this permit is issued. My workers' compensation insurance carrier and policy number are:

Carrier Exempt Policy Number _____ Exp Date _____

(This section need not be completed if the permit is for \$100 or less) I certify that in the performance of the work for which this permit is issued, I shall not employ any person in any manner so as to become subject to the workers' compensation laws of California and agree that if I should become subject to the workers' compensation provisions of Section 3700 of the Labor Code, I shall forthwith comply with those provisions.

Date 3/16/61 Applicant Signature _____

WARNING: FAILURE TO SECURE WORKER'S COMPENSATION COVERAGE IS UNLAWFUL AND SHALL SUBJECT AN EMPLOYER TO CRIMINAL PENALTIES AND CIVIL FINES UP TO ONE HUNDRED THOUSAND DOLLARS (\$100,000) IN ADDITION TO THE COST OF COMPENSATION, DAMAGES AS PROVIDED FOR IN SECTION 3700 OF THE LABOR CODE, INTEREST AND ATTORNEY'S FEE.

THIS PERMIT SHALL EXPIRE BY LIMITATION IF WORK IS NOT COMMENCED WITHIN 180 DAYS.

APPLICATION FOR COMMERCIAL BUILDING PERMIT

CITY OF SACRAMENTO
 DEVELOPMENT SERVICES DIVISION
 PERMIT SERVICES SECTION

1231 I Street, Rm. 200
 Sacramento, CA 95814 (916) 264-7619 FAX 264-7046

ACTIVITY # 010329A	Insp. Area
--	------------

Applicant **MUST** complete ALL Unshaded areas

X ADDRESS 1390 Florin Rd Suite _____
 PARCEL # _____

X CONTACT Name <u>Jon DeWitt</u> Street Address <u>9105 Orangevale del</u> City/State/Zip <u>Orangevale CA 95662</u> Phone <u>916 352-8657</u> FAX _____ E-mail: _____	X LICENSED CONTRACTOR Lic No. # _____ Name _____ Address _____ City/State/Zip _____ Phone _____ FAX _____ E-mail: _____
X ARCHITECT/ENGINEER Name _____ Address _____ City/State/Zip _____ Phone _____ FAX _____ E-mail: _____	X OWNER Name <u>Sacramento Christian Reformed Church</u> Address <u>1390 Florin Rd</u> City/State/Zip <u>Sacramento Ca</u> Phone _____ FAX _____ E-mail: _____

→ Will permittee have any employees on the jobsite? No Yes → INSURANCE CO: _____
 → WORKER'S COMPENSATION POLICY # _____ EXPIRATION DATE: _____

NATURE OF WORK IN DETAIL: expand church kitchen into sanctuary

OCCUPANT/TENANT: Sac Christian Reformed Church VALUATION: \$ 2500

FLOOD STATUS:				S.C.A.T.						
JOB DESCRIPTION		BLDG	SHELL	APT	TI ()	REM <input checked="" type="checkbox"/>	SW	FIRE	ADD	OTH
INSPECTION DISCIPLINES			<input checked="" type="checkbox"/> BLDG	<input type="checkbox"/> MECH	<input type="checkbox"/> PLUMB	<input checked="" type="checkbox"/> ELEC	<input type="checkbox"/> SITE	<input type="checkbox"/> FIRE		
# Stories	1st flr Area.	Total Area	Use Zone	Occp Group	Const type	Fire Req. Y <input checked="" type="checkbox"/> N <input type="checkbox"/>		Fed Code	Vio. File	
		<u>40</u>				SPR	ALARM	<u>9</u>	[H]	[Quad]
<input checked="" type="checkbox"/> B	<input checked="" type="checkbox"/> L	P	M	<input checked="" type="checkbox"/> E	F	S		D	PW	UTIL
<u>130T</u>	<u>130T</u>			<u>130T</u>				<u>756</u>		

COMMENTS: _____

REGIONAL SANITATION FEES? Yes No HEALTH DEPARTMENT? Yes No
 WATER FLOW TEST FOR NEW BUILDINGS OR ADDITIONS? Provided Faxed

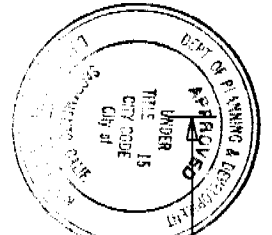
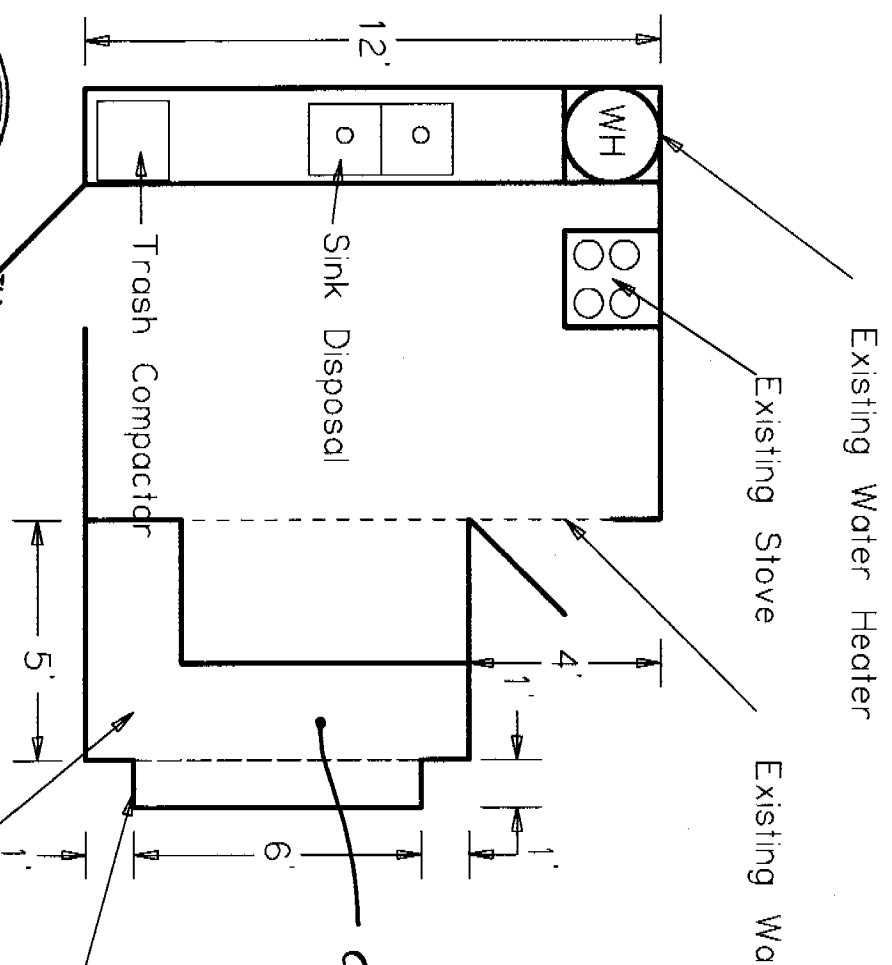

This set of plans and specifications must be kept on the job at all times and it is the responsibility of the contractor to make any changes or alterations from the same without written permission from the Building Department on file. The contractor shall be responsible for obtaining all necessary permits and for complying with all applicable codes and regulations.

0103294C

ISSUED
 MAR 16 2001
 Sacramento Building Division

Counter Ht. to be 34" max.

Counter top extension for pass through

Kitchen Extension

John Tang

Kitchen Plan
 Sacramento Christian Reformed Church
 1390 Florin Rd. Sacramento, CA

PROPOSED ELECTRICAL WORK
DATE: 3-16-01
BY: [Signature]

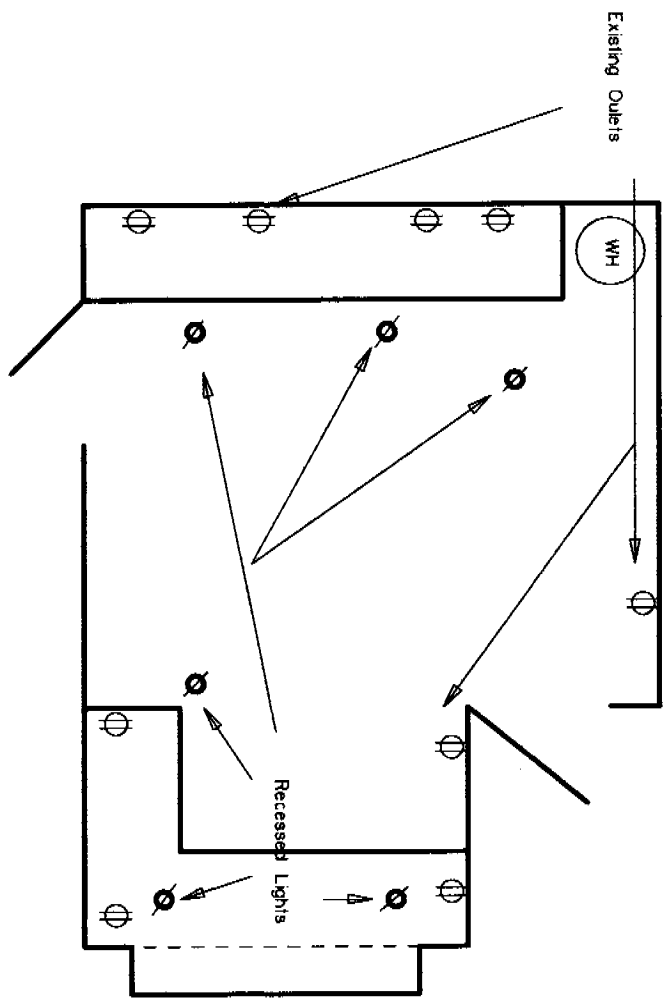

3-16-01 *Str*

adding (3) 20 Amp rated
receptacle circuits
recessed fixtures

Misc. Electrical

Sacramento Christian Reformed Church
1390 Florin Rd., Sacramento, CA

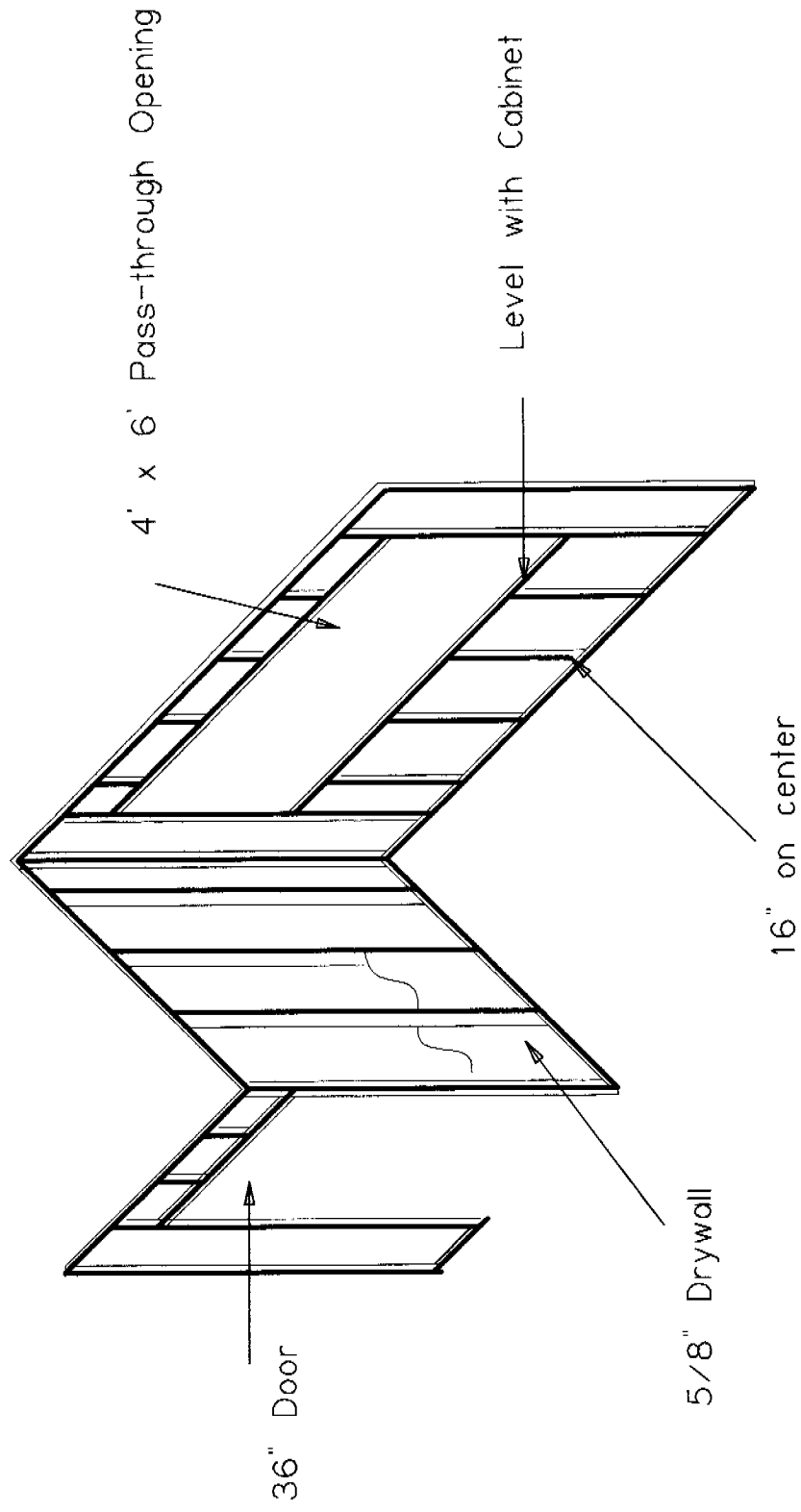

Framing

Sacramento Christian Reformed Church
 1390 Florin Rd. Sacramento, CA

Church Floor Plan

