

CITY OF SACRAMENTO

1231 I Street, Sacramento, CA 95814

Permit No: 0002953

Insp Area: 2

Site Address: 343 ZEPHYR RANCH DR SAC

Parcel No: 031-0410-065

Sub-Type: ASFR

Housing (Y/N): N

CONTRACTOR

PETKUS BROS.
3068 SUNRISE BL
RANCHO CORDOVA CA 95782

OWNER

BOLDRICK JOHN T III
343 ZEPHYR RANCH DR
SACRAMENTO CA 95831

ARCHITECT

Nature of Work: PATIO ROOM

CONSTRUCTION LENDING AGENCY : I hereby affirm under penalty of perjury that there is a construction lending agency for the performance of the work for which this permit is issued (Sec. 3097, Civ. C).

Lender's Name _____ Lender's Address _____

LICENSED CONTRACTORS DECLARATION: I hereby affirm under penalty of perjury that I am licensed under provisions of Chapter 9 (commencing with section 7000) of Division 3 of the Business and Professions Code and my license is in full force and effect.

License Class B License Number 670242 Date 3-22-00 Contractor Signature Luis P. [Signature]

OWNER-BUILDER DECLARATION: I hereby affirm under penalty of perjury that I am exempt from the contractors License Law for the following reason (Sec. 7031.5, Business and Professions Code: any city or county which requires a permit to construct, alter, improve, demolish, or repair any structure, prior to its issuance, also requires the applicant for such permit to file a signed statement that he or she is licensed pursuant to the provisions of the Contractors License Law (Chapter 9 (commencing with Section 7000) of Division 8 of the Business and Professions Code) or that he or she is exempt therefrom and the basis for the alleged exemption. Any violation of Section 7031.5 by any applicant for a permit subjects the applicant to a civil penalty of not more than five hundred dollars (\$500.00);

I, as a owner of the property, or my employees with wages as their sole compensation, will do the work, and the structure is not intended or offered for sale (Sec. 7044, Business and Professional Code: The Contractors License Law does not apply to an owner of property who builds or improves thereon, and who does such work himself or herself or through his/her own employees, provided that such improvements are not intended or offered for sale. If, however, the building or improvement is sold within one year of completion, the owner-builder will have the burden of proving that he/she did not build or improve for the purpose of sale.)

I, as owner of the property, am exclusively contracting with licensed contractors to construct the project (Sec. 7044, Business and Professions Code: The Contractors License Law does not apply to an owner of property who builds or improves thereon, and who contracts for such projects with a contractor(s) licensed pursuant to the Contractors License Law).

I am exempt under Sec. _____ B & PC for this reason: _____

Date _____ Owner Signature _____

IN ISSUING THIS BUILDING PERMIT, the applicant represents, and the city relies on the representation of the applicant, that the applicant verified all measurements and locations shown on the application or accompanying drawings and that the improvement to be constructed does not violate any law or private agreement relating to permissible or prohibited locations for such improvements. This building permit does not authorize any illegal location of any improvement or the violation of any private agreement relating to location of improvements.

I certify that I have read this application and state that all information is correct. I agree to comply with all city and county ordinances and state laws relating to building construction and hereby authorize representative(s) of this city to enter upon the abovementioned property for inspection purposes.

Date 3-22-2000 Applicant/Agent Signature Luis P. [Signature]

WORKER'S COMPENSATION DECLARATION: I hereby affirm under penalty of perjury one of the following declarations:

I have and will maintain a certificate of consent to self-insure for workers' compensation as provided for by Section 3700 of the Labor Code, for the performance of work for which the permit is issued.

I have and will maintain workers' compensation insurance, as required by Section 3700 of the Labor Code, for the performance of the work for which this permit is issued. My workers' compensation insurance carrier and policy number are:

Carrier STATE FUND Policy Number 713 U 502 Exp Date 04/30/2001

(This section need not be completed if the amount is for \$100 or less) I certify that in the performance of the work for which this permit is issued, I shall not employ any person in any business to become subject to the workers' compensation laws of California and agree that if I should become subject to the workers' compensation provisions of Section 3700 of the Labor Code, I shall forthwith comply with those provisions.

Date 3-22-2000 Applicant Signature Luis P. [Signature]

WARNING: FAILURE TO SECURE WORKER'S COMPENSATION COVERAGE IS UNLAWFUL AND SHALL SUBJECT AN EMPLOYER TO CRIMINAL PENALTIES AND CIVIL FINES UP TO ONE HUNDRED THOUSAND DOLLARS (\$100,000) IN ADDITION TO THE COST OF COMPENSATION, DAMAGES AS PROVIDED FOR IN SECTION 3706 OF THE LABOR CODE, INTEREST AND ATTORNEY'S FEE.

THIS PERMIT SHALL EXPIRE BY LIMITATION IF WORK IS NOT COMMENCED WITHIN 180 DAYS.

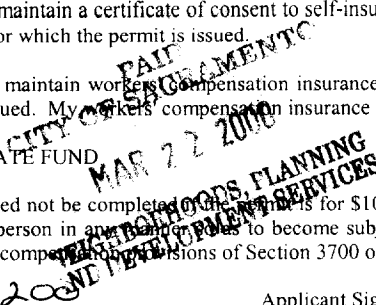

Date of Request: _____

By: _____

**CITY OF SACRAMENTO DEVELOPMENT SERVICES DIVISION
PLANNING AND ZONING INFORMATION REQUEST**

Project Address: 343 Zephyr Ranch Drive

Assessor's Parcel Number: 031-0410-065

Previous Use: 3F72

Description of Request/Proposed Use: request to build sunroom

Is This a Change of Use? No

Zoning Designation: R-1

Prior Applications for Project Site(P#, Z#, DRPB#): 0

Comments: No planning entitlements required

Are There Any Planning Issues?: (circle one) YES **NO**

* Staff Site Plan Check Required? (Circle one) YES **NO**

* Field Inspection Required? (Circle one) YES **NO**

* Design Review/Preservation Required?: (Circle one) YES **NO**

Planning Review by/Date: [Signature] 3/22/00

A list of items that must be reviewed by Planning is provided on the reverse side of this form.

MICROFILM AFTER FINAL

ISSU

MAR 2

Sacramento

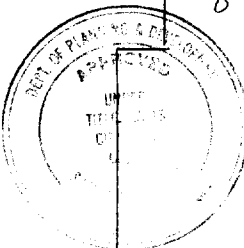
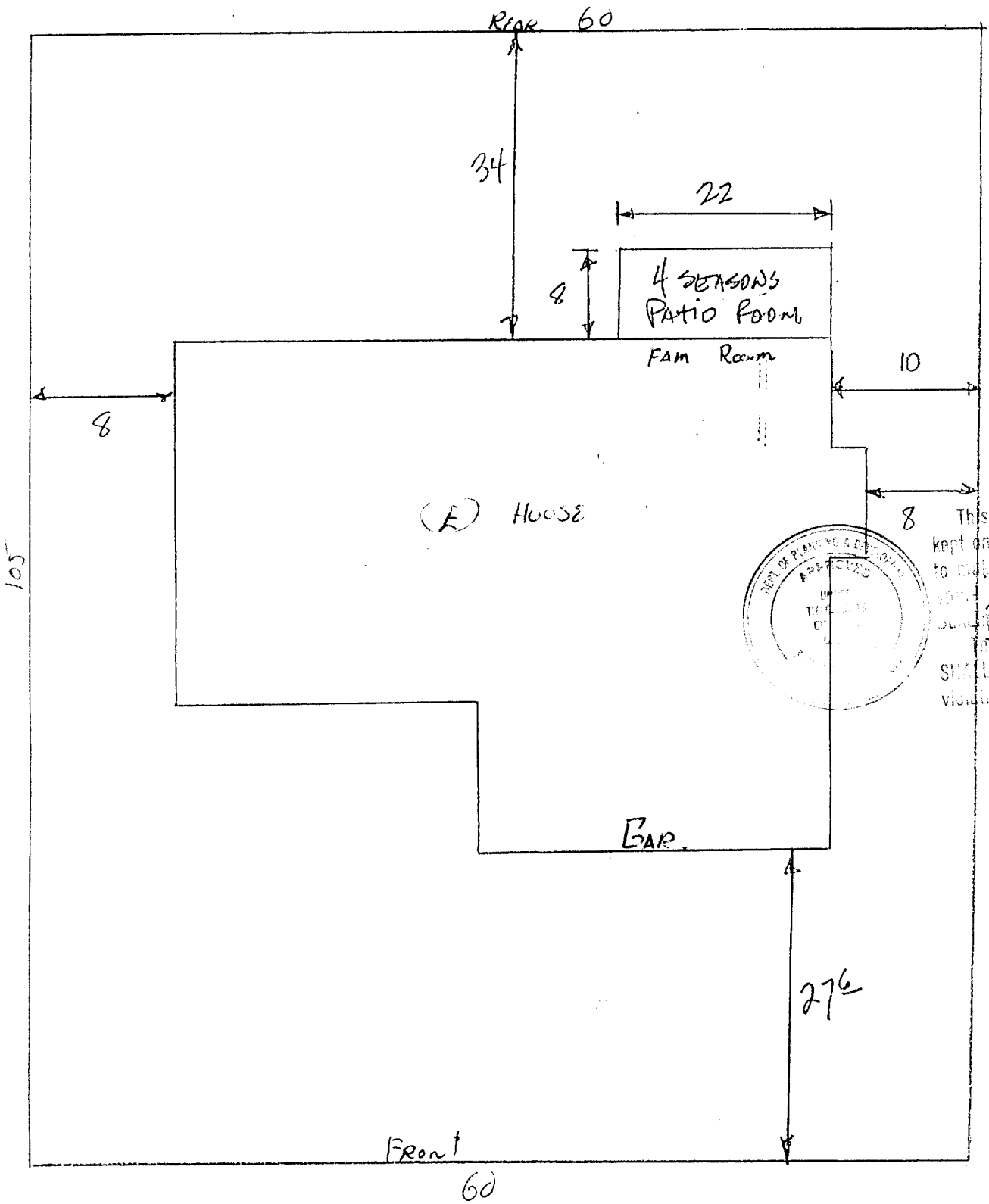

This set of plans and kept on the job or not to make any changes and same with all other building construction. The approval of this shall not be held to violation of any City C

THIS DRAWING IS THE PROPERTY OF ALLMET BUILDING PRODUCTS, INC. IT IS TO BE USED ONLY FOR THE PROJECT AND LOCATION SPECIFICALLY IDENTIFIED HEREON. IT IS NOT TO BE REPRODUCED, COPIED, OR TRANSMITTED IN ANY FORM OR BY ANY MEANS, ELECTRONIC OR MECHANICAL, INCLUDING PHOTOCOPYING, RECORDING, OR BY ANY INFORMATION STORAGE AND RETRIEVAL SYSTEM, WITHOUT THE WRITTEN PERMISSION OF ALLMET BUILDING PRODUCTS, INC.

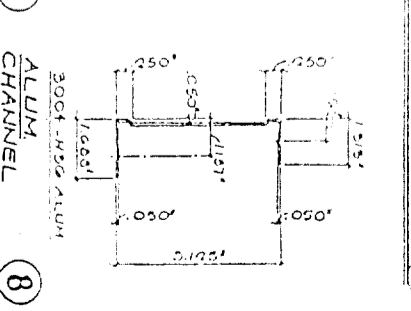
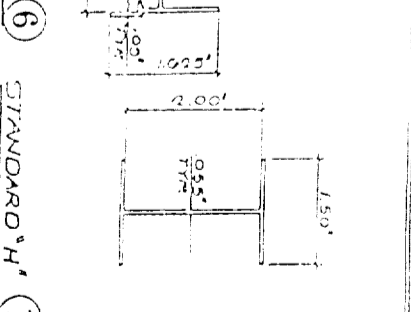
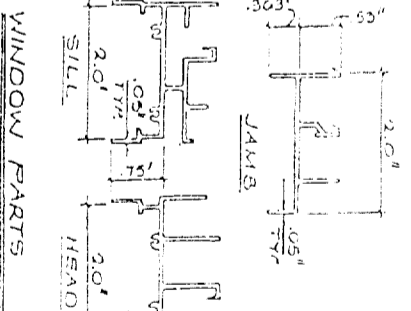
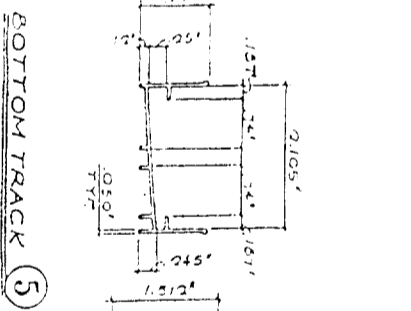
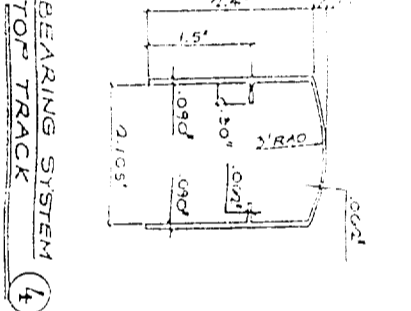
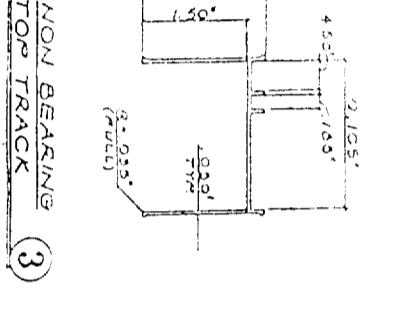
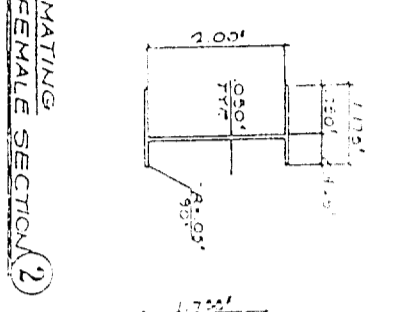
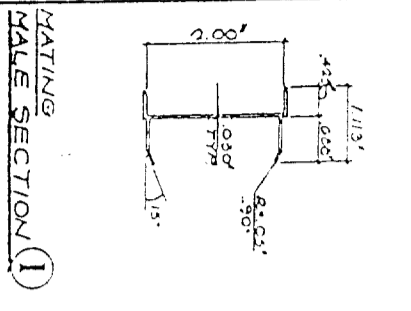
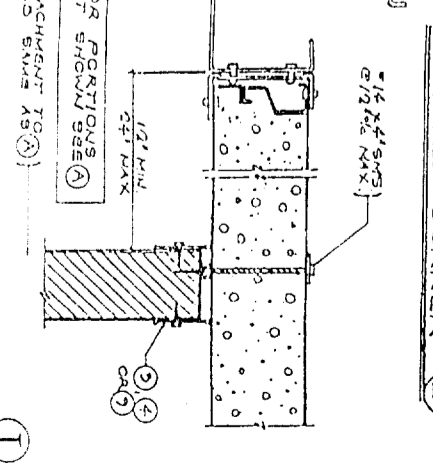
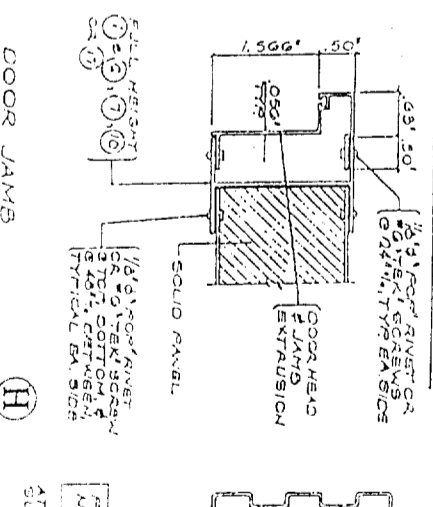
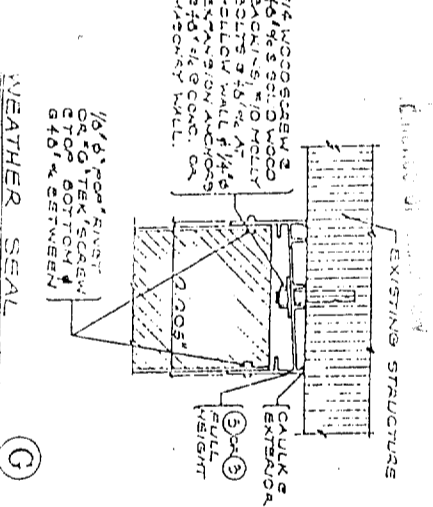
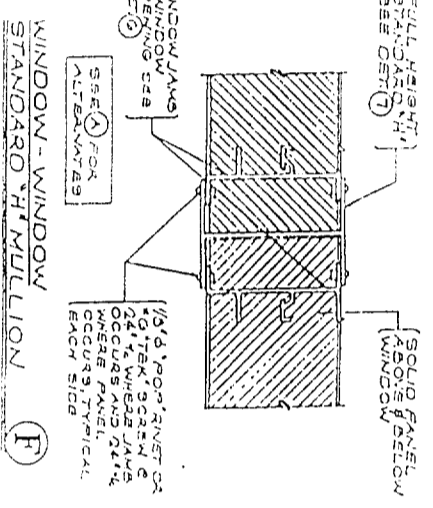
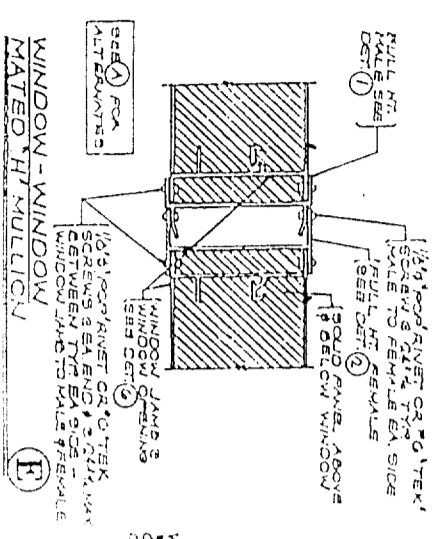
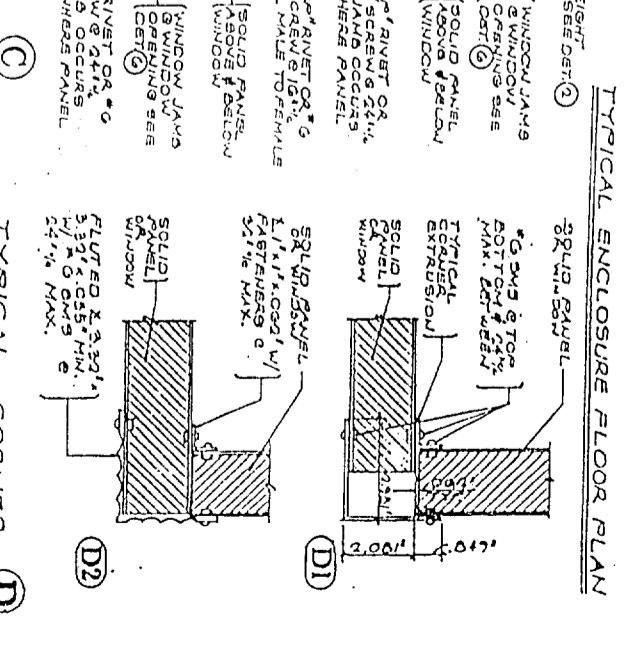
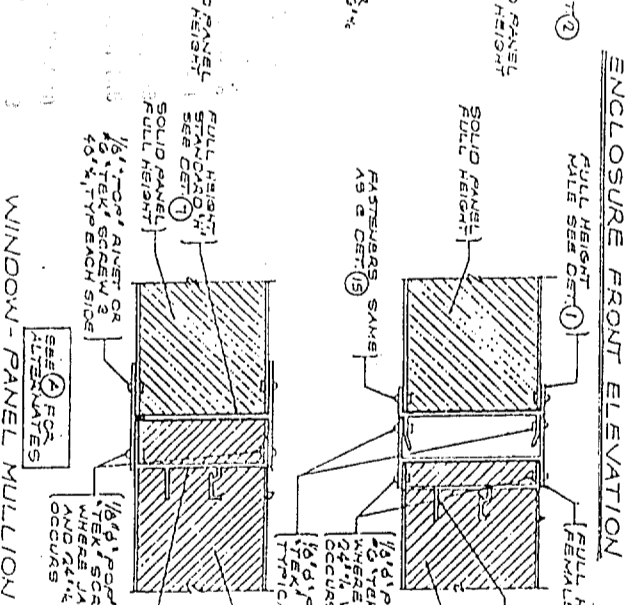
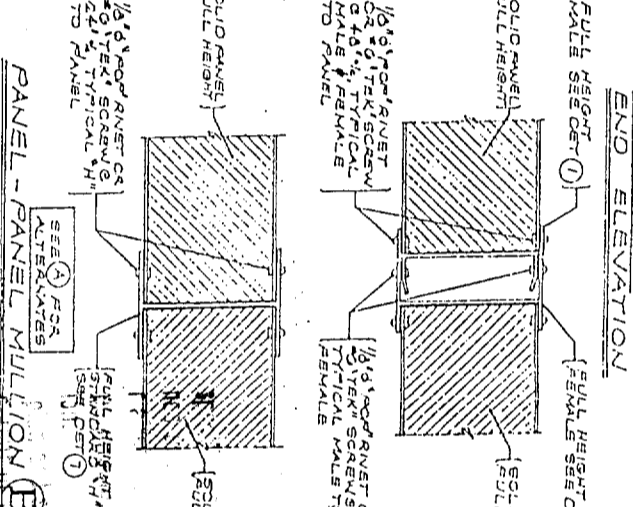
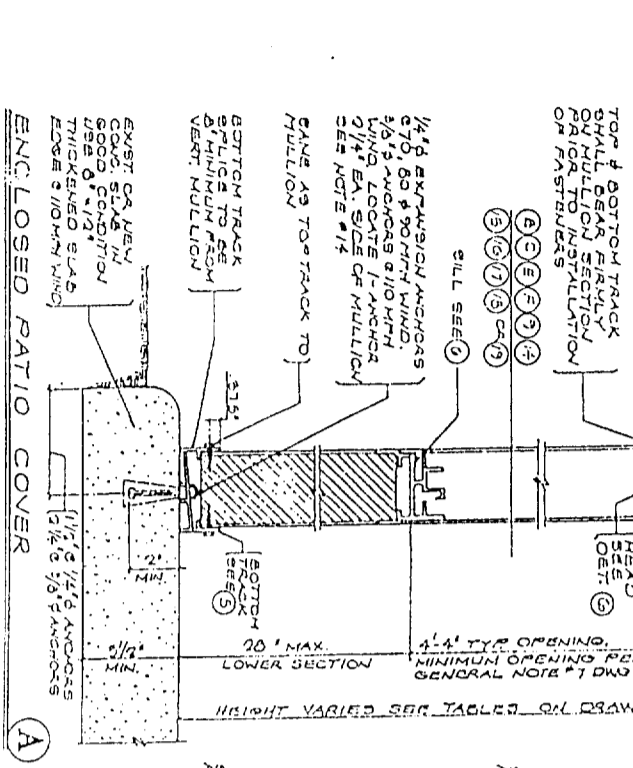
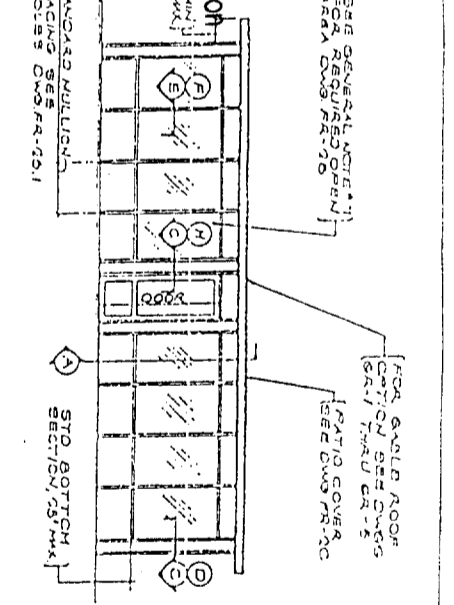
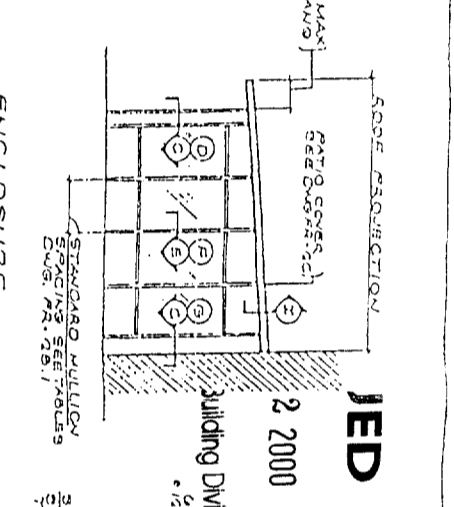
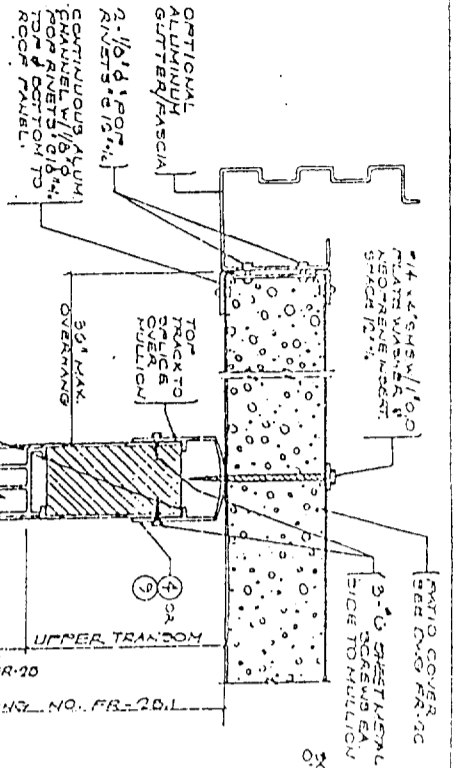
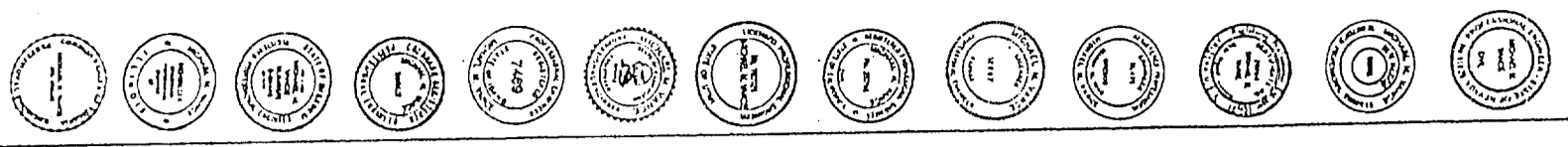

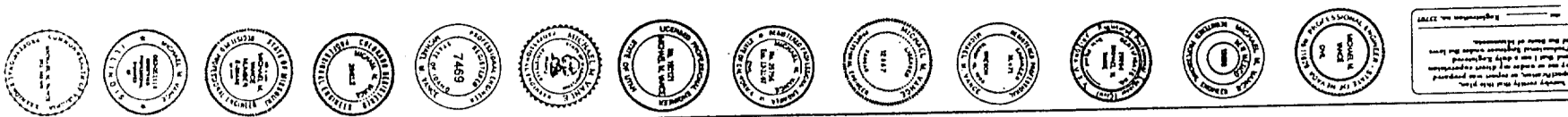

ICBO EVALUATION SERVICE INC. REPORT NO. 3190-P

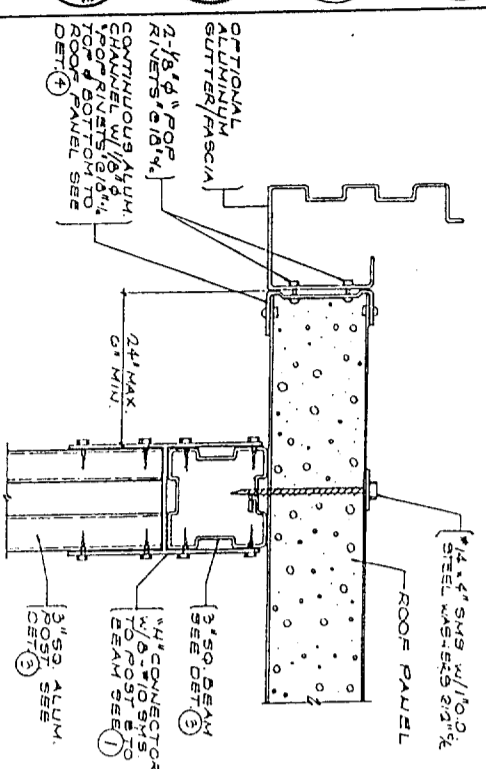

POST TO 3\"/>

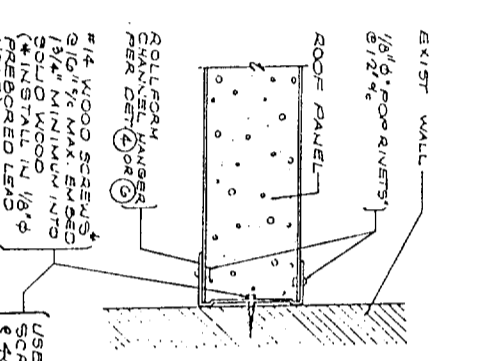

EXIST. EAVE ATTACHMENT

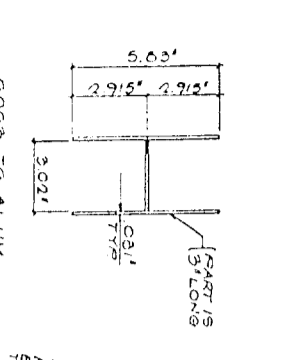

POST 'H' CONNECTOR 1

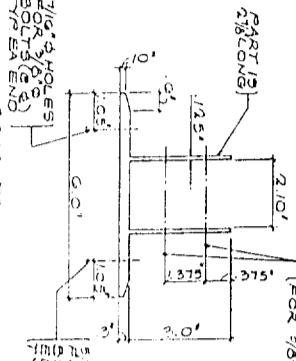

POST 'T' BRACKET 2

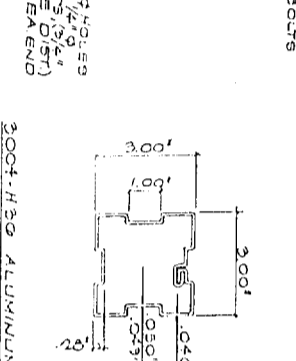

ROLLFORMED POST/BEAM 3

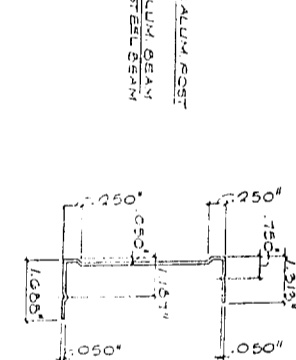

WALL CHANNEL 4

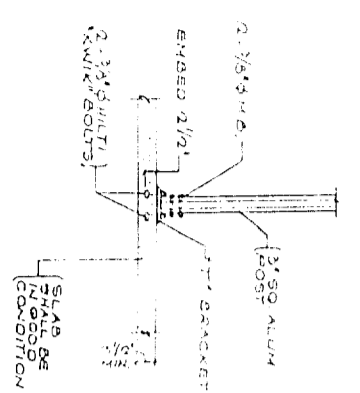

POST TO FOOTING CONNECTIONS 5

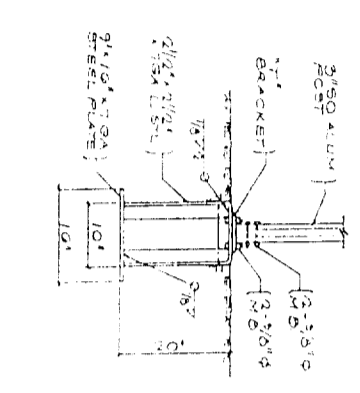

WALL CHANNEL 6

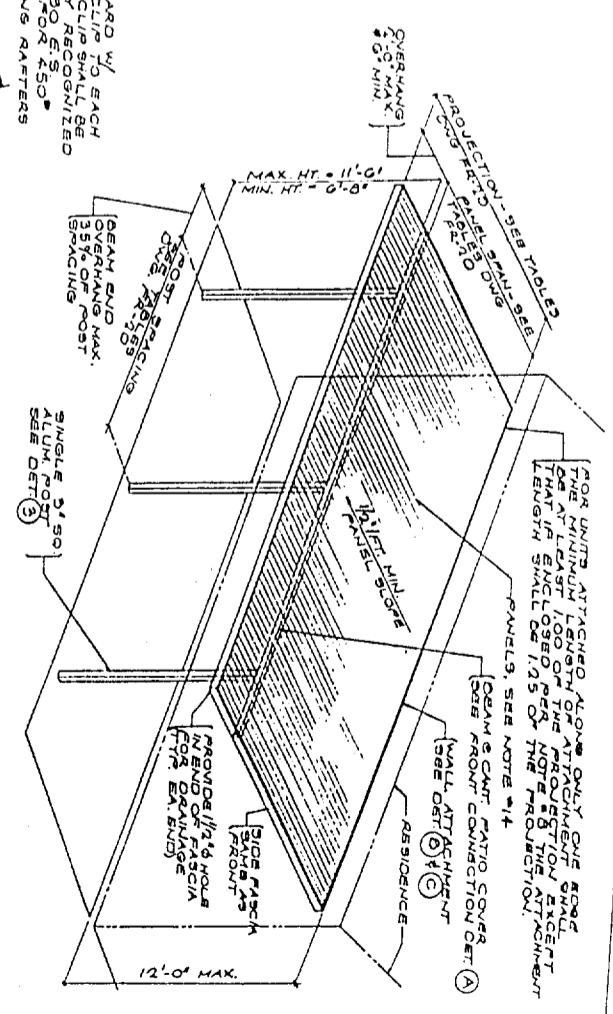

GENERAL NOTES & SPECIFICATIONS

1. ALUMINUM DESIGN & STRESSES ARE PER THE LATEST EDITION OF THE ALUMINUM BUILDING CODE AND THE LATEST EDITION OF THE ALUMINUM CONSTRUCTION MANUAL.
2. ALTERNATE ALUMINUM ALLOYS MAY BE SUBSTITUTED FOR THOSE SHOWN PROVIDED AND HAVE EQUAL OR GREATER YIELD & ULTIMATE STRENGTHS.
3. ALL CONCRETE SHALL HAVE A MINIMUM 28 DAY COMPRESSIVE STRENGTH OF 3000 PSI. CONCRETE SLABS SHALL BE 3\"/>
- 4. ALL FOOTINGS SHALL BEAR ON FIRM NATURAL UNDISTURBED SOIL OR CERTIFIED FILL. DESIGN VERTICAL SOIL BEARING = 1000 PSF.
- 5. ALL STEEL MEMBERS SHALL BE HOT DIP GALVANIZED OR ALUMINUM PLATED TO ASTM SPEC. A-142 GRADE 'C'.
- 6. ALUMINUM FASTENERS SHALL BE 2024-T4, ALL OTHER FASTENERS SHALL BE GALVANIZED, STAINLESS STEEL OR CADMIUM PLATED. POP RIVETS SHALL CONFORM TO ASTM SPEC. A-307 & CARBON STEEL PLATED SHALL BE 18-8 W/305G ALUMINUM RIVET & CARBON CORPORATION. (*EXCEPT BOLTS PER NOTE #10).
- 7. LAG BOLTS SHALL BE INSTALLED IN PARRORED LEAD HOLES PER THE NATIONAL DESIGN SPECIFICATIONS, LATEST EDITION.
- 8. ATTACHED PATIO COVER STRUCTURES, PER APPROP. DET. 3110 OF THE UNIFORM BUILDING CODE, MAY BE ENCLOSED WITH A GLASS OR TRANSPARENT OR TYPICALLY TRAVELING CURTAIN OR TRAYS. FASTENERS TO ATTACH TO POST LINE ONLY. (*SEE ENCLOSED DWGS. FOR DETAILS).
- 9. HOLES FOR BOLTS SHALL BE BOLT DIAMETERS PLUS 1/8\"/>
- 10. EXPANSION BOLTS SHALL BE 'MULTI-KWIK-BOLTS' OR EQUAL PER ICCO E.S. REPORT # 30259. BOLTS SHALL HAVE A MINIMUM EACH INSTALLATION SHALL BEAR AN IDENTIFYING TAG GIVING NO. DESIGN LOADS & ENCLOSEABILITY.
- 11. ALL ITEMS PERTAINING TO EACH PROJECTION, POST SHAKING, FOOTING DETAIL, ETC.
- 12. SPECIAL INSPECTION FOR HILTI 'KWIK' BOLTS IS REQUIRED FOR ALL INSTALLATIONS WITH SPECIAL INSPECTION, 3/8\"/>
- 13. THE ROOF PANEL FOR THIS PATIO COVER SYSTEM IS A 3\"/>
- 14. ALL ALUMINUM IN CONTACT WITH DISSIMILAR MATERIALS SHALL BE PROTECTED PER USC SECTION 20110.2.
- 15. ALL WOOD RECEIVING WOOD SCREWS SHALL HAVE A MINIMUM SPECIFIC GRAVITY OF .50. THE 1/4\"/>
- 16. ALL WOOD RECEIVING WOOD SCREWS SHALL HAVE A MINIMUM BENDING YIELD STRENGTH (F_b) OF 70,000 PSI.

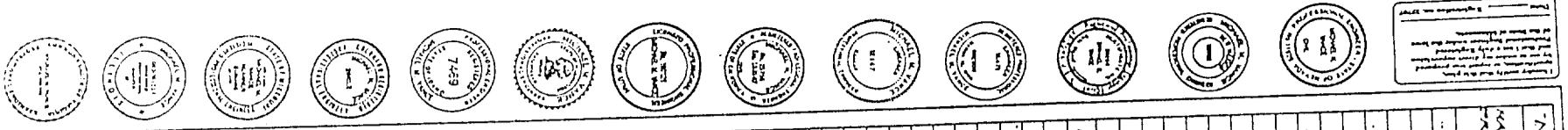

MAX. POST SPACING - 10 PSF L.L., 90 MPH WIND SPEED

MAXIMUM PROJECTION	.050" THICK ALUM. BEAM		.049" THICK STEEL BEAM	
	AT SLAB FTG.	AT STEEL FTG.	AT SLAB FTG.	AT STEEL FTG.
0'-0"	7'-10"	7'-10"	12'-4"	12'-4"
7'-0"	9'-5"	9'-5"	10'-10"	11'-10"
8'-0"	9'-1"	9'-1"	10'-0"	11'-4"
9'-0"	8'-6"	8'-6"	10'-5"	10'-10"
10'-0"	8'-4"	8'-4"	9'-0"	10'-0"
11'-0"	8'-1"	8'-1"	8'-0"	10'-0"
12'-0"	7'-9"	7'-9"	7'-4"	9'-9"
13'-0"	7'-7"	7'-7"	7'-0"	9'-5"
14'-0"	7'-5"	7'-5"	6'-6"	9'-2"
15'-0"	7'-3"	7'-3"	6'-2"	8'-10"
16'-0"	7'-1"	7'-1"	5'-8"	8'-6"
17'-0"	6'-9"	6'-9"	5'-4"	8'-2"
18'-0"	6'-7"	6'-7"	5'-0"	7'-8"

MAX. POST SPACING - 20 PSF S.L., 90 MPH WIND SPEED

0'-0"	7'-4"	7'-4"	7'-4"	9'-2"
7'-0"	8'-9"	8'-9"	6'-10"	8'-9"
8'-0"	8'-5"	8'-5"	6'-5"	8'-5"
9'-0"	8'-1"	8'-1"	6'-1"	8'-1"
10'-0"	7'-9"	7'-9"	5'-9"	7'-9"
11'-0"	7'-7"	7'-7"	5'-7"	7'-7"
12'-0"	7'-5"	7'-5"	5'-5"	7'-5"
13'-0"	7'-3"	7'-3"	5'-3"	7'-3"
14'-0"	7'-1"	7'-1"	5'-1"	7'-1"

MAX. POST SPACING - 30 PSF S.L., 90 MPH WIND SPEED

0'-0"	5'-1"	5'-1"	5'-1"	7'-1"
7'-0"	4'-6"	4'-6"	4'-6"	7'-1"
8'-0"	4'-4"	4'-4"	4'-4"	7'-0"
9'-0"	4'-2"	4'-2"	4'-2"	6'-10"
10'-0"	4'-0"	4'-0"	4'-0"	6'-10"
11'-0"	3'-8"	3'-8"	3'-8"	6'-10"
12'-0"	3'-6"	3'-6"	3'-6"	6'-10"
13'-0"	3'-4"	3'-4"	3'-4"	6'-10"
14'-0"	3'-2"	3'-2"	3'-2"	6'-10"

MAX. POST SPACING - 10 PSF L.L., 80 MPH WIND SPEED

MAXIMUM PROJECTION	.050" THICK ALUM. BEAM		.049" THICK STEEL BEAM	
	AT SLAB FTG.	AT STEEL FTG.	AT SLAB FTG.	AT STEEL FTG.
0'-0"	9'-10"	9'-10"	12'-4"	12'-4"
7'-0"	9'-5"	9'-5"	11'-10"	11'-10"
8'-0"	9'-1"	9'-1"	11'-4"	11'-4"
9'-0"	8'-6"	8'-6"	10'-10"	10'-10"
10'-0"	8'-4"	8'-4"	10'-5"	10'-10"
11'-0"	8'-1"	8'-1"	10'-0"	10'-10"
12'-0"	7'-9"	7'-9"	9'-5"	9'-9"
13'-0"	7'-7"	7'-7"	9'-1"	9'-5"
14'-0"	7'-5"	7'-5"	8'-6"	9'-2"
15'-0"	7'-3"	7'-3"	8'-2"	8'-10"
16'-0"	7'-1"	7'-1"	7'-8"	8'-6"
17'-0"	6'-9"	6'-9"	7'-4"	8'-2"
18'-0"	6'-7"	6'-7"	7'-0"	7'-8"

MAX. POST SPACING - 20 PSF S.L., 80 MPH WIND SPEED

0'-0"	7'-4"	7'-4"	7'-4"	9'-2"
7'-0"	8'-9"	8'-9"	6'-10"	8'-9"
8'-0"	8'-5"	8'-5"	6'-5"	8'-5"
9'-0"	8'-1"	8'-1"	6'-1"	8'-1"
10'-0"	7'-9"	7'-9"	5'-9"	7'-9"
11'-0"	7'-7"	7'-7"	5'-7"	7'-7"
12'-0"	7'-5"	7'-5"	5'-5"	7'-5"
13'-0"	7'-3"	7'-3"	5'-3"	7'-3"
14'-0"	7'-1"	7'-1"	5'-1"	7'-1"

MAX. POST SPACING - 30 PSF S.L., 80 MPH WIND SPEED

0'-0"	5'-1"	5'-1"	5'-1"	7'-1"
7'-0"	4'-6"	4'-6"	4'-6"	7'-1"
8'-0"	4'-4"	4'-4"	4'-4"	7'-0"
9'-0"	4'-2"	4'-2"	4'-2"	6'-10"
10'-0"	4'-0"	4'-0"	4'-0"	6'-10"
11'-0"	3'-8"	3'-8"	3'-8"	6'-10"
12'-0"	3'-6"	3'-6"	3'-6"	6'-10"
13'-0"	3'-4"	3'-4"	3'-4"	6'-10"
14'-0"	3'-2"	3'-2"	3'-2"	6'-10"

TABLE 2 - WEATHER-STOPPER PLUS FOAM ROOF PANELS, 1 pcf EPS FOAM CORE 1/2

LOAD	ALLOWABLE SPAN
10 live load	16 feet, 7 inches
10 uplift load (70 mph)	18 feet, 0 inches
13 uplift load (80 mph)	15 feet, 11 inches
15 uplift load (90 mph)	14 feet, 9 inches
19 uplift load (100 mph)	13 feet, 0 inches
20 live load	12 feet, 0 inches
20 snow load	10 feet, 9 inches
23 uplift load (120 mph)	11 feet, 9 inches
27 uplift load (120 mph)	10 feet, 10 inches
30 snow load	9 feet, 10 inches
40 snow load	7 feet, 8 inches
50 snow load	6 feet, 5 inches

MAX. POST SPACING - 10 PSF L.L., 70 MPH WIND SPEED

MAXIMUM PROJECTION	.050" THICK ALUM. BEAM		.049" THICK STEEL BEAM	
	AT SLAB FTG.	AT STEEL FTG.	AT SLAB FTG.	AT STEEL FTG.
0'-0"	9'-10"	9'-10"	12'-4"	12'-4"
7'-0"	9'-5"	9'-5"	11'-10"	11'-10"
8'-0"	9'-1"	9'-1"	11'-4"	11'-4"
9'-0"	8'-6"	8'-6"	10'-10"	10'-10"
10'-0"	8'-4"	8'-4"	10'-5"	10'-10"
11'-0"	8'-1"	8'-1"	10'-0"	10'-10"
12'-0"	7'-9"	7'-9"	9'-5"	9'-9"
13'-0"	7'-7"	7'-7"	9'-1"	9'-5"
14'-0"	7'-5"	7'-5"	8'-6"	9'-2"
15'-0"	7'-3"	7'-3"	8'-2"	8'-10"
16'-0"	7'-1"	7'-1"	7'-8"	8'-6"
17'-0"	6'-9"	6'-9"	7'-4"	8'-2"
18'-0"	6'-7"	6'-7"	7'-0"	7'-8"

MAX. POST SPACING - 20 PSF S.L., 70 MPH WIND SPEED

0'-0"	7'-4"	7'-4"	7'-4"	9'-2"
7'-0"	8'-9"	8'-9"	6'-10"	8'-9"
8'-0"	8'-5"	8'-5"	6'-5"	8'-5"
9'-0"	8'-1"	8'-1"	6'-1"	8'-1"
10'-0"	7'-9"	7'-9"	5'-9"	7'-9"
11'-0"	7'-7"	7'-7"	5'-7"	7'-7"
12'-0"	7'-5"	7'-5"	5'-5"	7'-5"
13'-0"	7'-3"	7'-3"	5'-3"	7'-3"
14'-0"	7'-1"	7'-1"	5'-1"	7'-1"

MAX. POST SPACING - 30 PSF S.L., 70 MPH WIND SPEED

0'-0"	5'-1"	5'-1"	5'-1"	7'-1"
7'-0"	4'-6"	4'-6"	4'-6"	7'-1"
8'-0"	4'-4"	4'-4"	4'-4"	7'-0"
9'-0"	4'-2"	4'-2"	4'-2"	6'-10"
10'-0"	4'-0"	4'-0"	4'-0"	6'-10"
11'-0"	3'-8"	3'-8"	3'-8"	6'-10"
12'-0"	3'-6"	3'-6"	3'-6"	6'-10"
13'-0"	3'-4"	3'-4"	3'-4"	6'-10"
14'-0"	3'-2"	3'-2"	3'-2"	6'-10"

EXISTING EAVE OVERHANG SCHEDULE

EXISTING RATHER THAN GROUP II SPECIES OR BETTER	ROOF LOAD		
	10 PSF	20 PSF	40 PSF
2x4 PILL	10'	9'	9'
2x6 PILL	12'	12'	10'
2x8 PILL	15'	15'	12'
2x10 PILL	18'	18'	15'
2x12 PILL	22'	22'	18'
2x14 PILL	26'	26'	21'
2x16 PILL	30'	30'	24'

4" IF PANEL SPAN EXCEEDS MAXIMUM PANEL SPAN SHOWN IN TABLE, USE WALL CONNECTION DETAIL

NO. 6 DOUGLAS FIR-LARCH

TABLES FOR DRAWING FR-20

ALLMET BUILDING PRODUCTS INC.
227 S. Town East Blvd. Mesquite, TX 75149
P.O. Box 850163, Mesquite, TX 75185-0163
Telephone: 214-283-4611 Fax: 214-283-4643



ICBO EVALUATION SERVICE INC. REPORT
NO. 3190-P

ASHTON YANCEY ASSOC. INC.
1110 N. GULF Fwy. Suite 100
Dallas, TX 75242

DATE: July 197
JOB NO. FR-20
DESIGNED BY: T. COOKSON
DRAWN BY: D. W. COOKSON

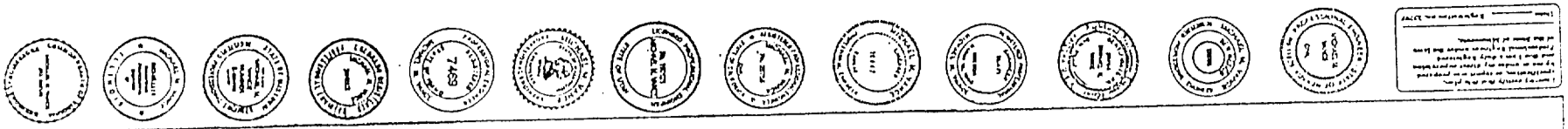

THIS DRAWING IS THE PROPERTY OF ALLMET BUILDING PRODUCTS, INC. AND IS NOT TO BE REPRODUCED OR TRANSMITTED IN ANY FORM OR BY ANY MEANS, ELECTRONIC OR MECHANICAL, INCLUDING PHOTOCOPYING, RECORDING, OR BY ANY INFORMATION STORAGE AND RETRIEVAL SYSTEM, WITHOUT THE WRITTEN PERMISSION OF ALLMET BUILDING PRODUCTS, INC.

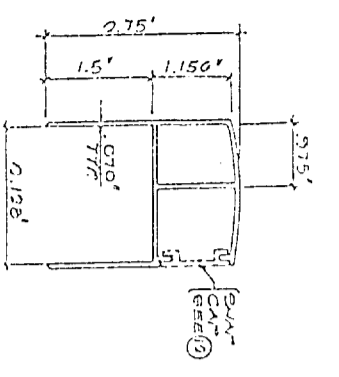

BEARING SYSTEM
TOP TRACK 9

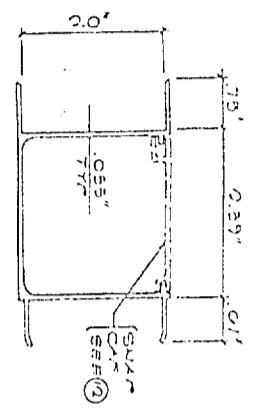

CHASE "H"
10

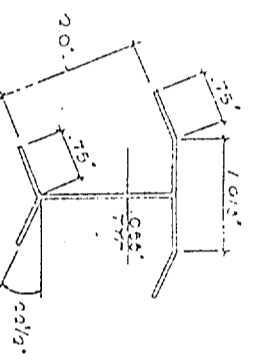

BAY "H"
11

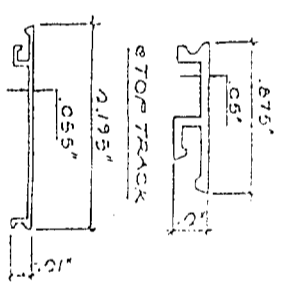

SNAP CAPS
12

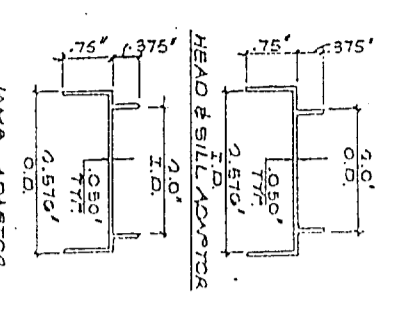

2300 SERIES
ADAPTORS 13

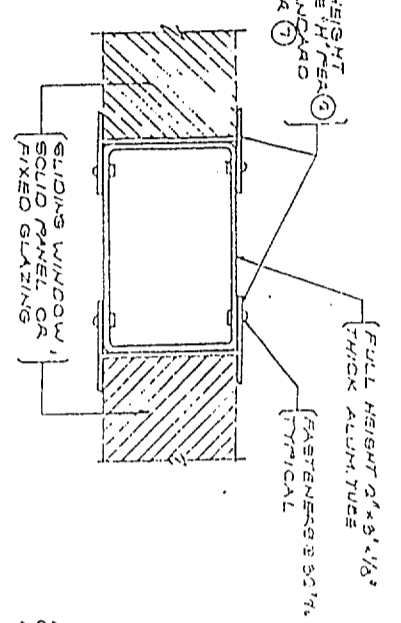

TUBE "H" MULLION
14

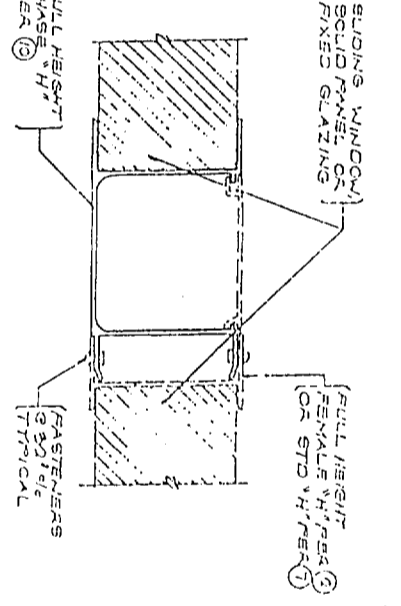

CHASE "H" MULLION
15

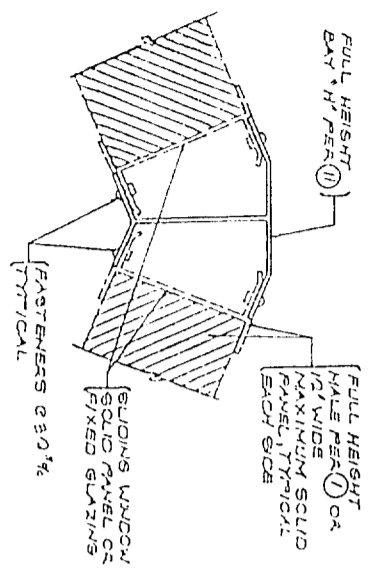

BAY "H" MULLION
16

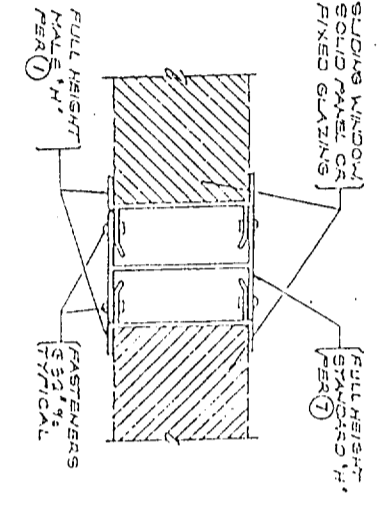

TRIPLE "H" MULLION
17

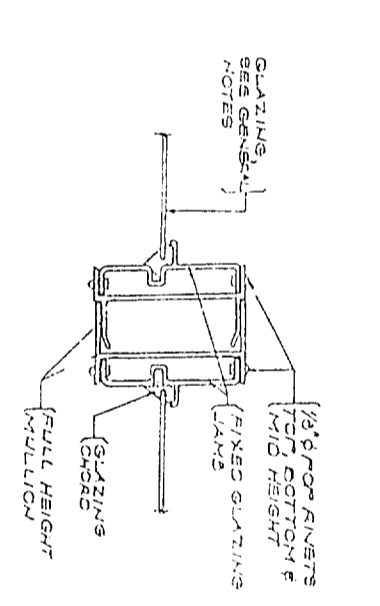

FIXED GLAZING MULLION
18

GENERAL NOTES & SPECIFICATIONS

1. THIS PATIO COVER ENCLOSURE SYSTEM IS LIMITED TO RECREATION AND OUTDOOR LIVING PURPOSES AND IS NOT TO BE USED AS A GARAGE, GARAGE OR HEATABLE ROOM.
2. THIS ENCLOSURE SYSTEM IS TO BE INSTALLED UNDER THE PATIO COVER SHOW ON SHEET FR-02. ICBO EVALUATION SERVICE INC. REPORT NO. 3190-P DESIGN LOADS: SEE TABLES FOR DESIGN LOADS. (DRAWING FR-20.)
3. FASTENERS, "P" RIVETS, WHERE SHOWN, SHALL BE 5052 ALUMINUM ANGLE WITH SHEET METAL SCREWS SHALL BE MANUFACTURED BY THE U.S. COIN SHEET METAL WORKS. SCREWS SHALL BE SIZES SHOWN AND SHALL BE STAINLESS STEEL. RING PLATED, GALVANIZED STEEL OR 6061-T4 ALUMINUM WHERE THE TERM "FASTENER" IS USED ON THE DRAWINGS THEY SHALL BE 1/2" INCH DIAMETER FOR RIVETS OR # 6 SHEET METAL SCREWS.
4. ALL STRUCTURAL COMPONENTS OF THIS ENCLOSURE SYSTEM (EXCEPT GLAZING) SHALL BE OF ALLOY STEEL PER AISC 360-10 UNLESS SPECIFICALLY NOTED OTHERWISE.
5. THE SOLID WALL PANELS SHOWN SHALL COMPLY WITH A CURRENTLY RECOGNIZED ICBO EVALUATION SERVICE INC. REPORT. ALL EXTERIOR PORTIONS OF THE SOLID WALL PANEL WHICH ARE SUBJECT TO WATER INTRUSION SHALL BE FULLY CALKED.
6. WHERE ENCLOSURE IS REQUIRED TO BE LEFT OPEN PER APPROX. SECT. B116, THE OPEN AREA OF THE LOWER WALL AND ONE ADDITIONAL WALL SHALL BE A MINIMUM OF 60% PERCENT OF THE AREA BELOW A MINIMUM OF 6 FEET 6 INCHES AS TO WALL, MEASURED FROM THE FLOOR. (IF OPEN IS DESIGNED AS INSIDE SCREENING AND/OR REMOVABLE TRANSPIRENT OR TRANSLUCENT PLASTIC NOT MORE THAN 1/8" THICKNESS IN THICKNESS. SEE NOTE #8 BELOW FOR OPTIONAL GLAZING. (SEE NOTE #9))
7. PORTIONS OF THE WALL NOT REQUIRED TO BE PLASTIC (SEE NOTE #7 ABOVE) MAY BE GLASS THAT COMPLIES WITH CHAPTER 24 OF THE UNIFORM BUILDING CODE, WHEN APPROVED BY THE BUILDING OFFICIAL, FOR THE PLASTIC INDICATED IN NOTE #7 AS PERMITTED BY SECTIONS OF THE CODE FOR EQUIVALENT MATERIALS OF CONSTRUCTION. (SEE NOTE #8)
8. EACH PATIO COVER ENCLOSURE SYSTEM SHALL HAVE PERMANENTLY AFFIXED AN IDENTIFICATION TAG GIVING THE MAKE & ADDRESS OF THE MANUFACTURER, DESIGN LOADS, AND I.C.B.O. E.S. REPORT NO.
9. THE BEARING SYSTEM MULLIONS HAVE BEEN DESIGNED FOR LOAD COMBINATIONS REQUIRED BY CHAPTER 16 OF THE UNIFORM BUILDING CODE.
10. ALL ALUMINUM IN CONTACT WITH DISSIMILAR MATERIALS SHALL BE PROTECTED PER UBC SECTION 2011.6.2.
11. THIS NOTE HAS BEEN OMITTED
12. THIS NOTE HAS BEEN OMITTED
13. THIS NOTE HAS BEEN OMITTED
14. EXPANSION ANCHORS SHALL BE "RAWL-STUD" ANCHORS OR EQUIVALENT PER ICBO EVALUATION REPORT NO. 4514. 1/2" ANCHORS SHALL HAVE A MINIMUM TENSION VALUE (IN CONCRETE) OF 300 POUNDS. THE 3/8" ANCHORS SHALL HAVE A MINIMUM TENSION VALUE (IN CONCRETE) OF 400 POUNDS.
15. TEMPERED GLASS WITH A THICKNESS NOT EXCEEDING 1/2" INCHES IS A RECOGNIZED ALTERNATE TO PLASTIC INDICATED IN NOTE #7. ALL TEMPERED GLASS SHALL CONFORM TO THE REQUIREMENTS OF CHAPTER 24 OF THE UBC. SEE DIM. WIN-1 FOR GLASS WINDOW ASSEMBLY.

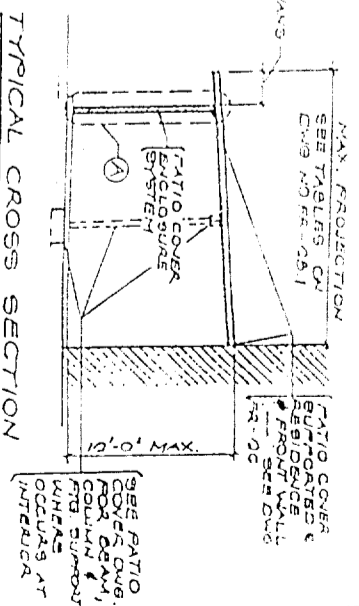

TYPICAL CROSS SECTION

ASHITON VANCE ASSOC. INC.
1115 5th St.
Ft. Worth, TX 76102

ICBO EVALUATION SERVICE INC. REPORT NO. 3190-P

ALLMET BUILDING PRODUCTS, INC.
227 S. Town East Blvd. Mesquite, TX 75149
P.O. Box 850163 Mesquite, TX 75185-0163
Telephone: 214-285-8811 Fax: 214-852-8843

ENCLOSURE SYSTEM DETAILS
DATE: JULY '97
JOB NO. 100-00
P. 17
DRAWN BY T. DAVIS
CHKD. BY T. DAVIS
DATE NO. FR-2B

SEE PATIO COVER DWG. FOR DETAILS OF PATIO COVER ENCLOSURE SYSTEM. SEE DWG. FR-02 FOR DETAILS OF PATIO COVER ENCLOSURE SYSTEM. SEE DWG. FR-02 FOR DETAILS OF PATIO COVER ENCLOSURE SYSTEM.