

CITY OF SACRAMENTO
1231 I Street, Sacramento, CA 95814

Permit No: 0319243
Insp Area: 4
Thos Bros: 256-J4

Site Address: 3466 LOGGERHEAD WY SAC
Parcel No: 225-1910-018 **PARKVIEW VIL. 8 LOT 18**

Sub-Type: NSFR
Housing (Y/N): N

CONTRACTOR
RYLAND HOMES
3005 DOUGLAS BL. STE. 115
ROSEVILLE CA. 95661

OWNER

ARCHITECT

Nature of Work: MP 2319 2 STORY 9 ROOM SFR

CONSTRUCTION LENDING AGENCY : I hereby affirm under penalty of perjury that there is a construction lending agency for the performance of the work for which this permit is issued (Sec. 3097, Civ. C).

Lender's Name _____ Lender's Address _____

LICENSED CONTRACTORS DECLARATION: I hereby affirm under penalty of perjury that I am licensed under provisions of Chapter 9 (commencing with section 7000) of Division 3 of the Business and Professions Code and my license is in full force and effect.

License Class B License Number 054648 Date 1.21.04 Contractor Signature [Signature]

OWNER-BUILDER DECLARATION: I hereby affirm under penalty of perjury that I am exempt from the contractors License Law for the following reason (Sec. 7031.5, Business and Professions Code; any city or county which requires a permit to construct, alter, improve, demolish, or repair any structure, prior to its issuance, also requires the applicant for such permit to file a signed statement that he or she is licensed pursuant to the provisions of the Contractors License Law (Chapter 9 (commencing with Section 7000) of Division 8 of the Business and Professions Code) or that he or she is exempt therefrom and the basis for the alleged exemption. Any violation of Section 7031.5 by any applicant for a permit subjects the applicant to a civil penalty of not more than five hundred dollars (\$500.00);

I, as a owner of the property, or my employees with wages as their sole compensation, will do the work, and the structure is not intended or offered for sale (Sec. 7044, Business and Professional Code: The Contractors License Law does not apply to an owner of property who builds or improves thereon, and who does such work himself or herself or through his/her own employees, provided that such improvements are not intended or offered for sale. If, however, the building or improvement is sold within one year of completion, the owner-builder will have the burden of proving that he/she did not build or improve for the purpose of sale.)

I, as owner of the property, am exclusively contracting with licensed contractors to construct the project (Sec. 7044, Business and Professions Code: The Contractors License Law does not apply to an owner of property who builds or improves thereon, and who contracts for such projects with a contractor(s) licensed pursuant to the Contractors License Law).

I am exempt under Sec. _____ B & PC for this reason: _____

Date _____ Owner Signature _____

IN ISSUING THIS BUILDING PERMIT, the applicant represents, and the city relies on the representation of the applicant, that the applicant verified all measurements and locations shown on the application or accompanying drawings and that the improvement to be constructed does not violate any law or private agreement relating to permissible or prohibited locations for such improvements. This building permit does not authorize any illegal location of any improvement or the violation of any private agreement relating to location of improvements.

I certify that I have read this application and state that all information is correct. I agree to comply with all city and county ordinances and state laws relating to building construction and hereby authorize representative(s) of this city to enter upon the abovementioned property for inspection purposes.

Date 1.21.04 Applicant/Agent Signature [Signature]

WORKER'S COMPENSATION DECLARATION: I hereby affirm under penalty of perjury that I have and will maintain a certificate of consent to self-insure for workers' compensation as provided for by Section 3700 of the Labor Code, for the performance of work for which the permit is issued.

I have and will maintain workers' compensation insurance, as required by Section 3700 of the Labor Code, for the performance of the work for which this permit is issued. My workers' compensation insurance carrier and policy number are:

Carrier AMERICAN HOME ASSURANCE Policy Number AOS We 7085227 Exp Date 06/01/2003

(This section need not be completed if the permit is for \$100 or less) I certify that in the performance of the work for which this permit is issued, I shall not employ any person in any manner so as to become subject to the workers' compensation laws of California and agree that if I should become subject to the workers' compensation provisions of Section 3700 of the Labor Code, I shall forthwith comply with those provisions.

Date 1.21.04 Applicant Signature [Signature]

WARNING: FAILURE TO SECURE WORKER'S COMPENSATION COVERAGE IS UNLAWFUL AND SHALL SUBJECT AN EMPLOYER TO CRIMINAL PENALTIES AND CIVIL FINES UP TO ONE HUNDRED THOUSAND DOLLARS (\$100,000) IN ADDITION TO THE COST OF COMPENSATION, DAMAGES AS PROVIDED FOR IN SECTION 3706 OF THE LABOR CODE, INTEREST AND ATTORNEY'S FEE.

THIS PERMIT SHALL EXPIRE BY LIMITATION IF WORK IS NOT COMMENCED WITHIN 180 DAYS.

PAID
CITY OF SACRAMENTO
FEB 10 2004
NORTH PERMIT CENTER

MP 2319

18EPV

SCALE: 1"=20'

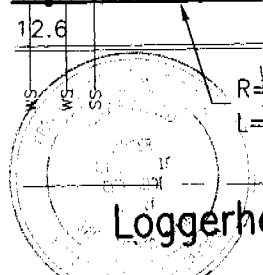
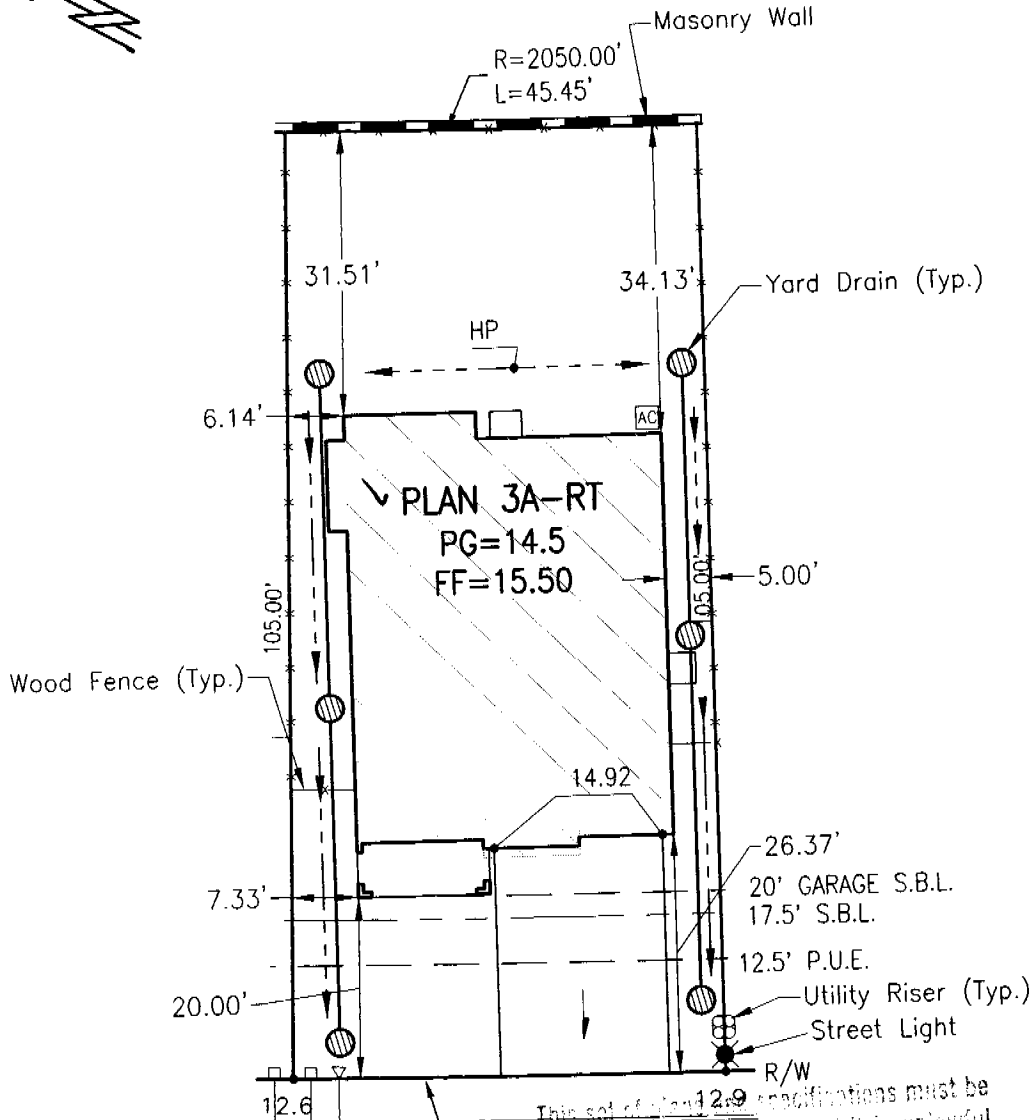

Loggerhead Way

This set of plans and specifications must be kept on the lot at all times and it is unlawful to make any changes or alterations from the plans without written permission from the City Inspection Division.

Approval of this plan and specification shall not be held to permit or approve the construction of any City Ordinance or State Law.

DIMENSIONS SHOWN ARE APPROXIMATE, EXCEPT FOR MINIMUMS REQUIRED BY ORDINANCE.
THIS PLOT DOES NOT REFLECT AS-BUILT CONDITIONS WHICH MAY VARY FROM THIS PLAN.

RGS

IBW
IBW
BAKER-WILLIAMS ENGINEERING GROUP
 6020 Rutland Drive, Suite 19 (916) 331-4336
 Carmichael, California 95608 (Fax) 331-4430

Parkview Village 8
 by Ryland Homes Inc.
PLOT PLAN FOR LOT 18
 Address: 3466 Loggerhead Way
 City of Sacramento, Sacramento Co. Lot Area: 4,894.11 s.f.
 Lot Coverage: 33.3%

SCALE: 1"=20'
 Date: Oct 30, 2003
 Revised:
 Drawn By: SAK
 Job No.: 02-08-093



**F. RODGERS INSULATION
RESIDENTIAL, INC.**

Thermal Insulation Contractors
Residential

INSULATION
CERTIFICATE

6639

7775 LAS POSITAS ROAD • LIVERMORE, CA 94550
(925) 294-9400 • FAX (925) 294-9475

1300 S. RIVER RD. #125 • W. SACRAMENTO, CA 95691
(916) 386-9400 • FAX (916) 386-9446

THIS IS TO CERTIFY THAT INSULATION HAS BEEN INSTALLED IN CONFORMANCE
WITH CURRENT ENERGY REGULATION, CALIFORNIA ADMINISTRATIVE CODE, TITLE
24, STATE OF CALIFORNIA, IN THE BUILDING LOCATED AT:

RYLAND LOT # 18 TRACT # PARKVIEW
STREET _____ CITY SAC

EXTERIOR WALLS:
MANUFACTURER o/c THICKNESS/TYPE _____ R-VALUE 13

CEILINGS:
BATTES:
MANUFACTURER o/c THICKNESS/TYPE _____ R-VALUE 38
BLOWN IN:
MANUFACTURER o/c THICKNESS/TYPE 14 3/4" R-VALUE 38

SQUARE FOOTAGE COVERED 1336 NUMBER OF BAGS USED 27

FLOORS & OVERHANGS:
MANUFACTURER o/c THICKNESS/TYPE _____ R-VALUE 19
OTHER:
MANUFACTURER _____ THICKNESS/TYPE _____ R-VALUE _____

GENERAL CONTRACTOR _____
CALIFORNIA CONTRACTORS LICENSE # _____

DATE _____

SIGNATURE TITLE

INSULATION CONTRACTOR F. RODGERS INSULATION RESIDENTIAL
CALIFORNIA CONTRACTORS LICENSE #771285

B. F. HART DATE 6-3-04
SIGNATURE TITLE

White - Customer Copy Yellow - Invoice Copy Pink - Field Copy Gold - Office Copy

INSTALLATION CARD
(Coating system Trade Name)
(Name of coating manufacturer)

Job Address

3466 - Loggerhead Wy
PackView VII.8 Lot #18
Permit # 0319243

ICBO Evaluation Service, Inc.
Report No. 22-1000

Date of Job Completion 5/26/04

Plastering Contractor

Name: Mid Valley Plastering Inc.
Address: 15300 S. McKinley Ave Lathrop CA 95330
Telephone No. (909) 858-9766

Approved contractor number as
issued by the coating manufacturer 2315

This is to certify that the exterior coating system on the building exterior at the above address has been
installed in accordance with the evaluation report specified above and the manufacturer's instructions.



Date

This installation card must be presented to the building inspector after completion of work and before
final inspection.

FIGURE 3