

**CITY OF SACRAMENTO**

1231 I Street, Sacramento, CA 95814

Permit No: 0606942

Insp Area: 1

Thos Bros: 298A5

Sub-Type: FREESTD

Site Address: 5800 H ST SAC

Parcel No: 005-0241-010

YERMOL MEMORIAL

CONTRACTOR  
CADENCE CONSTR.  
5308 CALLISTER AV  
SAC CA

OWNER  
COUNTY OF SACRAMENTO  
7311 GREENHAVEN DR STE  
SACRAMENTO CA 95831

TENANT

Nature of Work: RELOCATE NON-ILLUM MONUMENT SIGN FOR "YERMOL MEMORIAL"

**CONSTRUCTION LENDING AGENCY:** I hereby affirm under penalty of perjury that there is a construction lending agency for the performance of the work for which this permit is issued (Sec. 3097, Civ. C).

Lender's Name \_\_\_\_\_ Lender's Address \_\_\_\_\_

**LICENSED CONTRACTORS DECLARATION:** I hereby affirm under penalty of perjury that I am licensed under provisions of Chapter 9 (commencing with section 7000) of Division 3 of the Business and Professions Code and my license is in full force and effect.

License Class \_\_\_\_\_ License Number 460077 Date 12/14/06 Contractor Signature *Richard H Smith for Jeff Harris*

**OWNER-BUILDER DECLARATION:** I hereby affirm under penalty of perjury that I am exempt from the contractors License Law for the following reason (Sec. 7031.5, Business and Professions Code; any city or county which requires a permit to construct, alter, improve, demolish, or repair any structure, prior to its issuance, also requires the applicant for such permit to file a signed statement that he or she is licensed pursuant to the provisions of the Contractors License Law (Chapter 9 (commencing with Section 7000) of Division 8 of the Business and Professions Code) or that he or she is exempt therefrom and the basis for the alleged exemption. Any violation of Section 7031.5 by any applicant for a permit subjects the applicant to a civil penalty of not more than five hundred dollars (\$500.00);

I, as a owner of the property, or my employees with wages as their sole compensation, will do the work and the structure is not intended or offered for sale (Sec. 7044, Business and Professional Code: The Contractors License Law does not apply to an owner of property who builds or improves thereon, and who does such work himself or herself or through his/her own employees, provided that such improvements are not intended or offered for sale. If, however, the building or improvement is sold within one year of completion, the owner-builder will have the burden of proving that he did not build or improve for the purpose of sale.)

I, as owner of the property, am exclusively contracting with licensed contractors to construct the project (Sec. 7044, Business and Professions Code: The Contractors License Law does not apply to an owner of property who builds or improves thereon, and who contracts for such projects with a contractor(s) licensed pursuant to the Contractors License Law).

I am exempt under Sec. \_\_\_\_\_ B & PC for this reason: \_\_\_\_\_  
Date \_\_\_\_\_ Owner Signature \_\_\_\_\_

**IN ISSUING THIS BUILDING PERMIT,** the applicant represents, and the city relies on the representation of the applicant, that the applicant verified all measurements and locations shown on the application or accompanying drawings and that the improvement to be constructed does not violate any law or private agreement relating to permissible or prohibited locations for such improvements. This building permit does not authorize any illegal location of any improvement or the violation of any private agreement relating to location of improvements.

I certify that I have read this application and state that all information is correct. I agree to comply with all city and county ordinances and state laws relating to building construction and hereby authorize representative(s) of this city to enter upon the abovementioned property for inspection purposes.

Date 12/14/06 Applicant/Agent Signature *Richard H Smith*

**WORKER'S COMPENSATION DECLARATION:** I hereby affirm under penalty of perjury one of the following declarations:  
I have and will maintain a certificate of consent to self-insure for workers' compensation as provided for by Section 3700 of the Labor Code, for the performance of work for which the permit is issued.

I have and will maintain workers' compensation insurance, as required by Section 3700 of the Labor Code, for the performance of the work for which this permit is issued. My workers' compensation insurance carrier and policy number are:

Carrier \_\_\_\_\_ Policy Number \_\_\_\_\_ Exp Date \_\_\_\_\_

(This section need not be completed if the permit is for \$100 or less) I certify that in the performance of the work for which this permit is issued, I shall not employ any person in any manner so as to become subject to the workers' compensation laws of California and agree that if I should become subject to the workers' compensation provisions of Section 3700 of the Labor Code, I shall forthwith comply with those provisions.

Date 12/14/06 Applicant Signature *Richard H Smith*

**WARNING:** FAILURE TO SECURE WORKER'S COMPENSATION COVERAGE IS UNLAWFUL AND SHALL SUBJECT AN EMPLOYER TO CRIMINAL PENALTIES AND CIVIL FINES UP TO ONE HUNDRED THOUSAND DOLLARS (\$100,000) IN ADDITION TO THE COST OF COMPENSATION, DAMAGES AS PROVIDED FOR IN SECTION 3706 OF THE LABOR CODE, INTEREST AND ATTORNEY'S FEE.

THIS PERMIT SHALL EXPIRE BY LIMITATION IF WORK IS NOT COMMENCED WITHIN 180 DAYS CITY COPY

# Sign Permit Application

2101 Arena Blvd. Ste. 200 Sacramento, CA 95814  
 1231 I St. Ste. 200 Sacramento, CA 95814  
 (916) 808-5656  
 \* Required Information



**Inspection Line**  
 (916) 808-7622 or 808-5716

MAY 15 2006

**RECEIVED**

Sign Permit # 0606942 Area 1-C5

\*Sign Address 5800 H STREET

APN # 005-0241-010-0000 Zone: WCACO DR-PB / PUD / SC: \_\_\_\_\_ P / ZA File: \_\_\_\_\_

\*Sign Applicant  
 Property Owner / License Contractor: CITY OF SACRAMENTO / JEFF HARRIS  
RIVER PARK NEIGHBORHOOD ASSOCIATION  
 Address: P.O. BOX 19866, SACRAMENTO, CA 95819 Phone: 455-0996  
 Contractor License # 460077 Class B

\*Sign Information

Attached		Detached	
Bldg. Frontage	lineal. foot	Parcel Street Frontage	lineal. foot
<u>N/A</u>		<u>N/A</u>	

Sign I.D. Tag	*Ht. x Wth.	= Sign Area	Sign Copy
<u>S 060363</u>	<u>1.25 x 6'</u>	<u>7.5 FOOT<sup>2</sup></u>	<u>YERMOL MEMORIAL</u>
<u>S</u>			
<u>S</u>			
<u>S</u>			

PAID  
 CITY OF SACRAMENTO

Required Plan Review Approvals:  Structural  Electrical  Design Review

JUN 14 2006

Code	Final Sign Inspection	Approved	Dates
<u>99</u>	<u>FOOTING</u>	<u>83</u>	<u>8-15-06</u>
<u>99</u>	<u>BUILDING</u>		
<u>98</u>	<u>ELECTRICAL</u>		
<u>n/a</u>	<u>SPECIAL INSPECTION</u>		

THIS SIGN PERMIT SHALL EXPIRE BY LIMITATION IF WORK AUTHORIZED IS NOT COMMENCED WITHIN 180 DAYS

PAID  
 CITY OF SACRAMENTO  
 MAY 15 2006  
 NEIGHBORHOODS PLANNING  
 AND DEVELOPMENT SERVICES

**Fees** \$100.00 per application.  
 Total Sign Permit Fees : see Development Fee Schedule

Cashier	Description	Date	Amount
	Sign Application Fee	<u>5/15/06</u>	<u>100</u>
	Other		
	Balance		<u>12.91</u>
<b>Total</b>	Sign Permit Fee		<u>112.91</u>

x Monte Oble 6/13/06 Approved Sign Permit

**CITY COPY**

YERMOL MEMORIAL SIGN  
ELEVATION

AP# 0606942

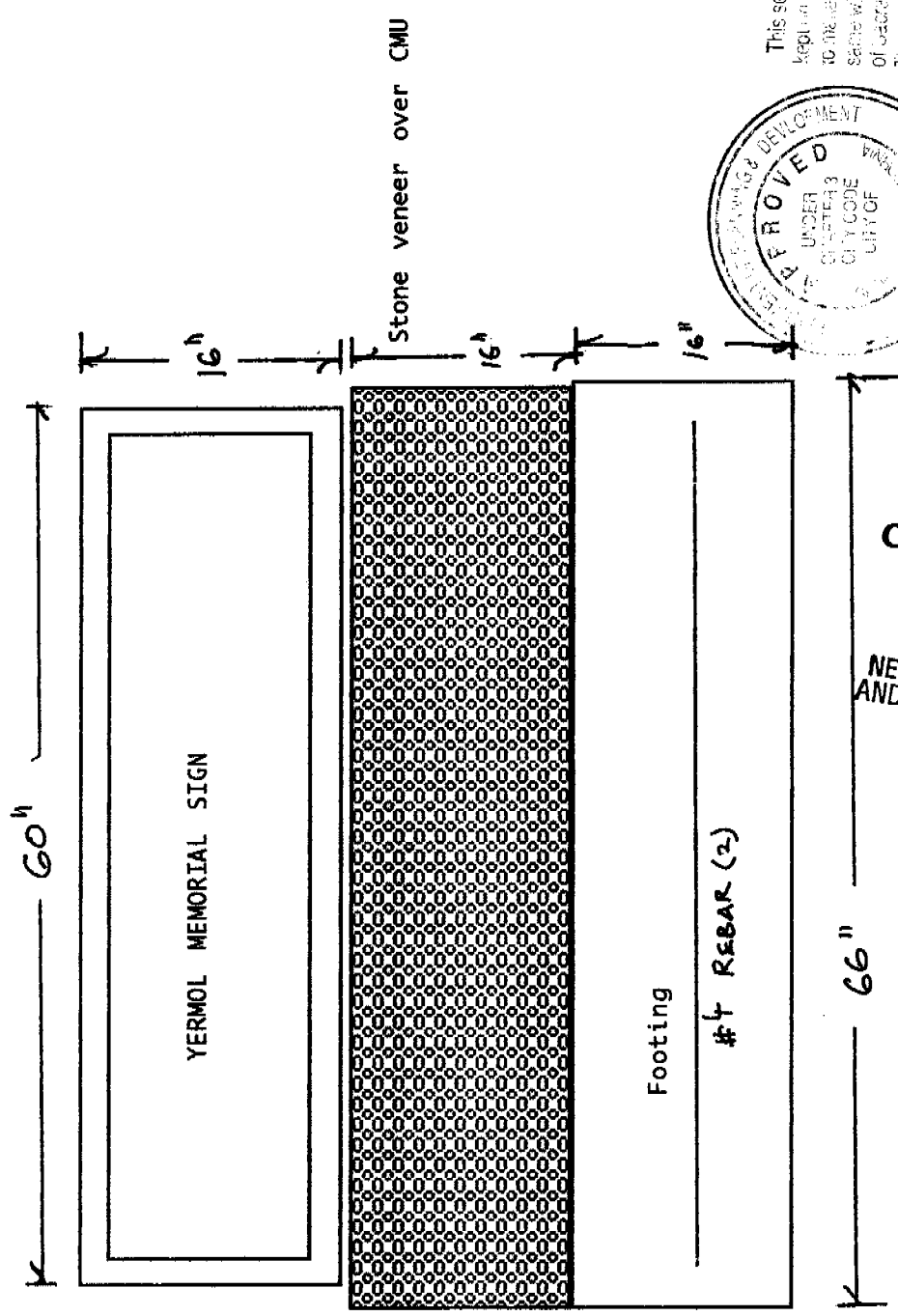

CITY OF SACRAMENTO  
NORTH PERMIT  
MAY 15 2006

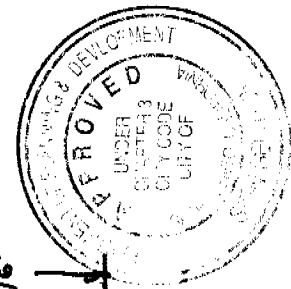

This set of plans and specifications shall be kept on file at all times and shall be available to the public for review and inspection from the same without charge, in accordance with the provisions of the City Code of Sacramento, Chapter 9, Section 9.01.01. The approval of this plan and specification shall not constitute a guarantee or approval of the work or of the City Code of Sacramento or State Law.

All electrical work must be UL labeled or be of equivalent standards, N.E.C. Sec. 90.5 and comply with chapter 14, Div. 2 of The Sacramento City Code.

EQUIPMENT MUST BE USED AS DESIGN INTENDED  
ALL SIGN INSTALLATIONS ARE SUBJECT TO FIELD INSPECTIONS

PAID  
CITY OF SACRAMENTO  
JUN 14 2006  
NEIGHBORHOODS PLANNING  
AND DEVELOPMENT SERVICES

8060363

CITY COPY

YERHOL MEMORIAL SIGN

SECTION

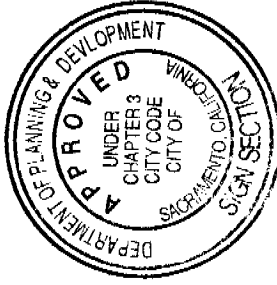

This set of plans and specifications must be kept on the job at all times and it is unlawful to make any changes or alterations from the same without written permission from the City of Sacramento Sign Section.  
The approval of this plan and specification SHALL NOT be held to permit or approve the violation of any City Ordinance or State Law.

All electrical work must be U.L. labeled or be of equivalent standards, N.E.C. Sec. 90 shall comply with chapter 14, Part 2 of The Sacramento City Code.

ALL ELECTRICAL WORK MUST BE U.L. LABELED OR BE OF EQUIVALENT STANDARDS, N.E.C. SEC. 90 SHALL COMPLY WITH CHAPTER 14, PART 2 OF THE SACRAMENTO CITY CODE.

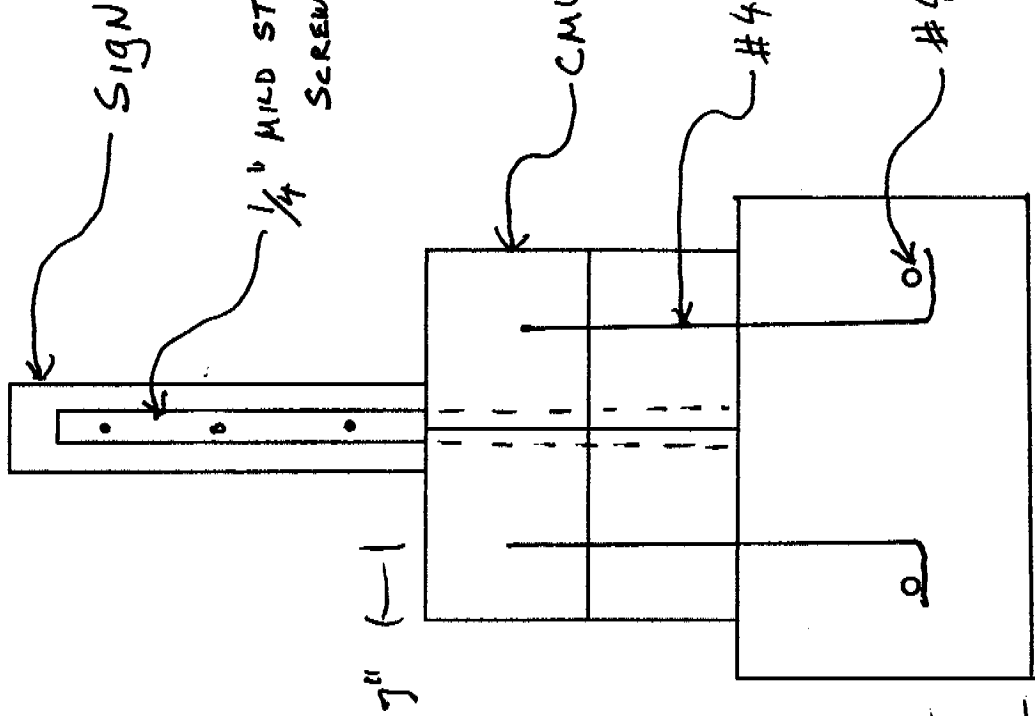

3"

8 1/2"

RECEIVED  
MAY 15 2008  
CITY OF SACRAMENTO  
NORTHERN CENTER

#4 REBAR VERTICALS, 2' O.C.

#4 REBAR (2) LENGTH OF FOOTING

# County of Sacramento Assessor

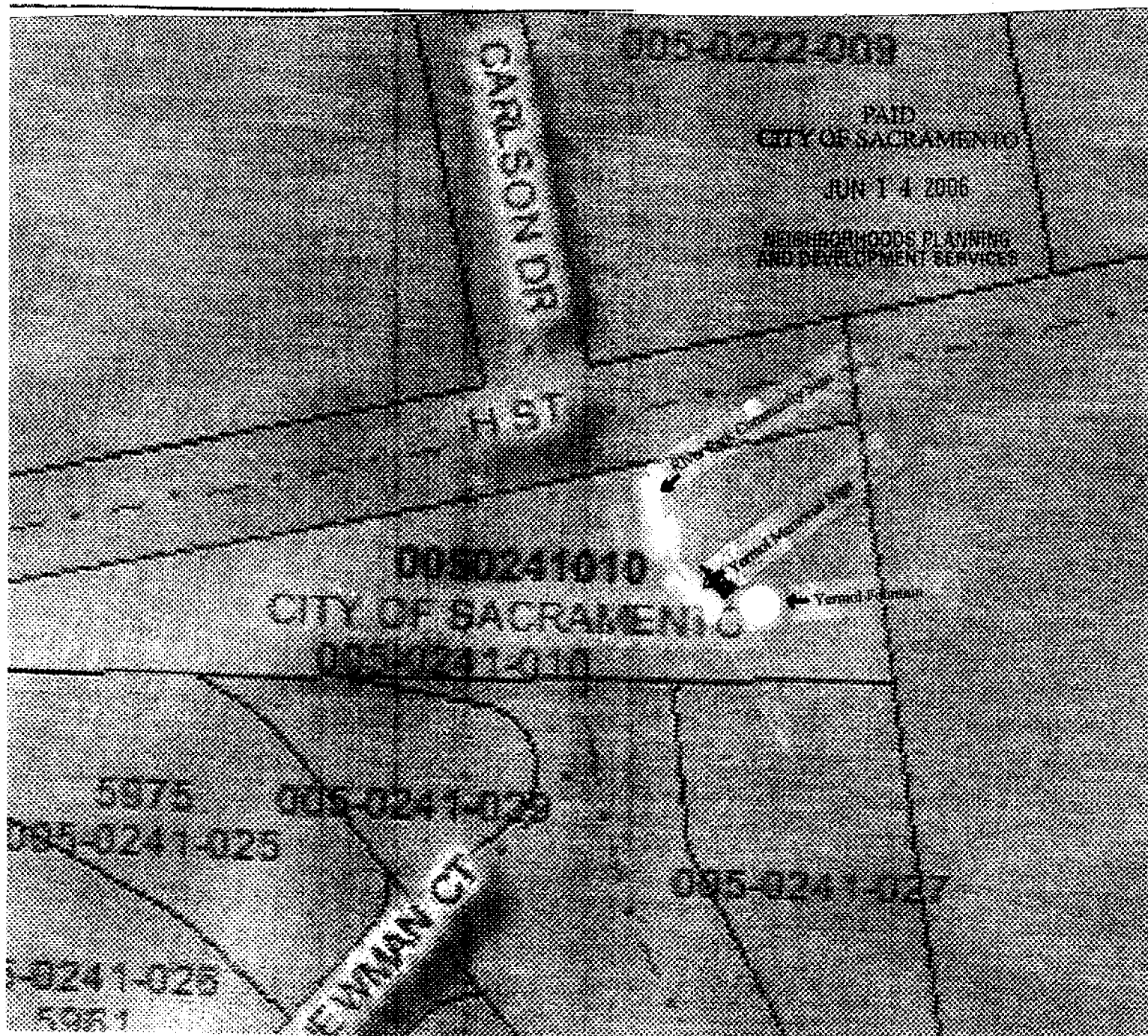

SITE PLAN - YERMOL MEMORIAL SIGN

# County of Sacramento Assessor

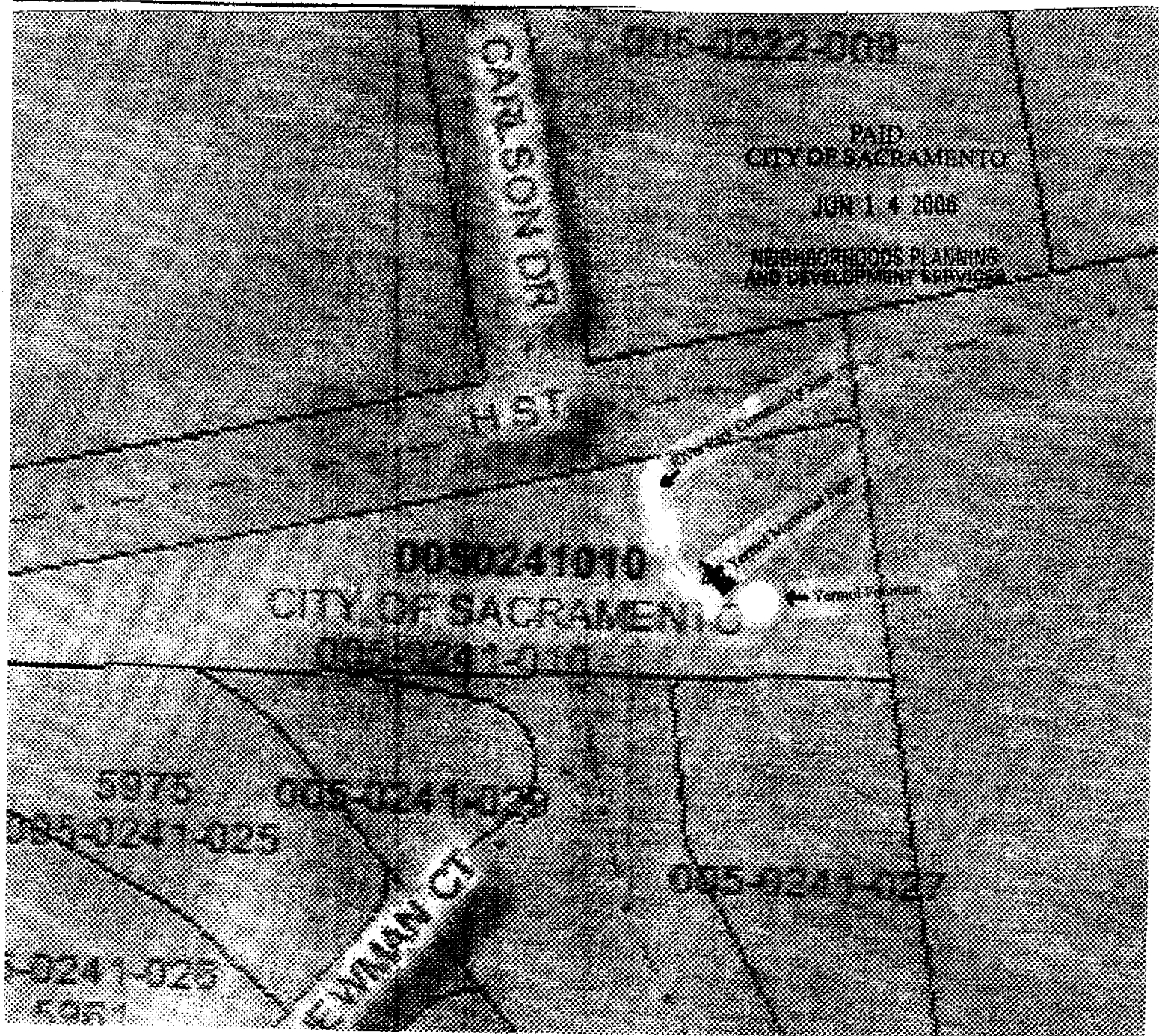

SITE PLAN - YERMOL MEMORIAL SIGN