

CITY OF SACRAMENTO
1231 I Street, Sacramento, CA 95814

Permit No: 0400922
Insp Area: 2
Thos Bros:
Sub-Type: NSFR
Housing (Y/N): N

Site Address: 171 HEMFORD CR SAC
Parcel No: MEADOWVIEW ESTATES #3 LOT 162

CONTRACTOR
JTS COMMUNITIES
401 WATT AV.
SACRAMENTO CA. 95864

OWNER
JTS COMMUNITIES
401 WATT AV.
SACRAMENTO CA. 95864

ARCHITECT

Nature of Work: MP2713 2 STORY 10 ROOM SFR

CONSTRUCTION LENDING AGENCY : I hereby affirm under penalty of perjury that there is a construction lending agency for the performance of the work for which this permit is issued (Sec. 3097, Civ. C).

Lender's Name _____ Lender's Address _____

LICENSED CONTRACTORS DECLARATION: I hereby affirm under penalty of perjury that I am licensed under provisions of Chapter 9 (commencing with section 7000) of Division 3 of the Business and Professions Code and my license is in full force and effect.

License Class B License Number 767107 Date 1/23/04 Contractor Signature Rona J Caldwell

OWNER-BUILDER DECLARATION: I hereby affirm under penalty of perjury that I am exempt from the contractors License Law for the following reason (Sec. 7031.5, Business and Professions Code; any city or county which requires a permit to construct, alter, improve, demolish, or repair any structure, prior to its issuance, also requires the applicant for such permit to file a signed statement that he or she is licensed pursuant to the provisions of the Contractors License Law (Chapter 9 (commencing with Section 7000) of Division 8 of the Business and Professions Code) or that he or she is exempt therefrom and the basis for the alleged exemption. Any violation of Section 7031.5 by any applicant for a permit subjects the applicant to a civil penalty of not more than five hundred dollars (\$500.00);

____ I, as a owner of the property, or my employees with wages as their sole compensation, will do the work, and the structure is not intended or offered for sale (Sec. 7044, Business and Professional Code: The Contractors License Law does not apply to an owner of property who builds or improves thereon, and who does such work himself or herself or through his/her own employees, provided that such improvements are not intended or offered for sale. If, however, the building or improvement is sold within one year of completion, the owner-builder will have the burden of proving that he/she did not build or improve for the purpose of sale.)

____ I, as owner of the property, am exclusively contracting with licensed contractors to construct the project (Sec. 7044, Business and Professions Code: The Contractors License Law does not apply to an owner of property who builds or improves thereon, and who contracts for such projects with a contractor(s) licensed pursuant to the Contractors License Law).

____ I am exempt under Sec. _____ B & PC for this reason: _____

Date _____ Owner Signature _____

PAID
CITY OF SACRAMENTO
JAN 23 2004
BUILDING PERMIT

IN ISSUING THIS BUILDING PERMIT, the applicant represents, and the city relies on the representation of the applicant, that the applicant verified all measurements and locations shown on the application or accompanying drawings and that the improvement to be constructed does not violate any law or private agreement relating to permissible or prohibited locations for such improvements. This building permit does not authorize any illegal location of any improvement or the violation of any private agreement relating to location of improvements.

I certify that I have read this application and state that all information is correct. I agree to comply with all city and county ordinances and state laws relating to building construction and hereby authorize representative(s) of this city to enter upon the abovementioned property for inspection purposes.

Date 1/23/04 Applicant/Agent Signature Rona J Caldwell

WORKER'S COMPENSATION DECLARATION: I hereby affirm under penalty of perjury one of the following declarations:

____ I have and will maintain a certificate of consent to self-insure for workers' compensation as provided for by Section 3700 of the Labor Code, for the performance of work for which the permit is issued.

I have and will maintain workers' compensation insurance, as required by Section 3700 of the Labor Code, for the performance of the work for which this permit is issued. My workers' compensation insurance carrier and policy number are:

Carrier ZURICH INSURANCE CO Policy Number WC367556101 Exp Date 11/18/2003

____ (This section need not be completed if the permit is for \$100 or less) I certify that in the performance of the work for which this permit is issued, I shall not employ any person in any manner so as to become subject to the workers' compensation laws of California and agree that if I should become subject to the workers' compensation provisions of Section 3700 of the Labor Code, I shall forthwith comply with those provisions.

Date 1/23/04 Applicant Signature Rona J Caldwell

WARNING: FAILURE TO SECURE WORKER'S COMPENSATION COVERAGE IS UNLAWFUL AND SHALL SUBJECT AN EMPLOYER TO CRIMINAL PENALTIES AND CIVIL FINES UP TO ONE HUNDRED THOUSAND DOLLARS (\$100,000) IN ADDITION TO THE COST OF COMPENSATION, DAMAGES AS PROVIDED FOR IN SECTION 3706 OF THE LABOR CODE, INTEREST AND ATTORNEY'S FEE.

THIS PERMIT SHALL EXPIRE BY LIMITATION IF WORK IS NOT COMMENCED WITHIN 180 DAYS.

MP 2713

ORIGINAL
DATE: 11/17/03

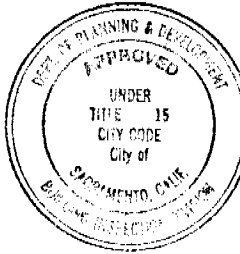

This set of plans and specifications must be kept on the job at all times and it is unlawful to make any changes or alterations from the same without written permission from the Building Inspection Division. The approval of this plan and specification SHALL NOT be held to permit or approve the violation of any City Ordinance or State Law.

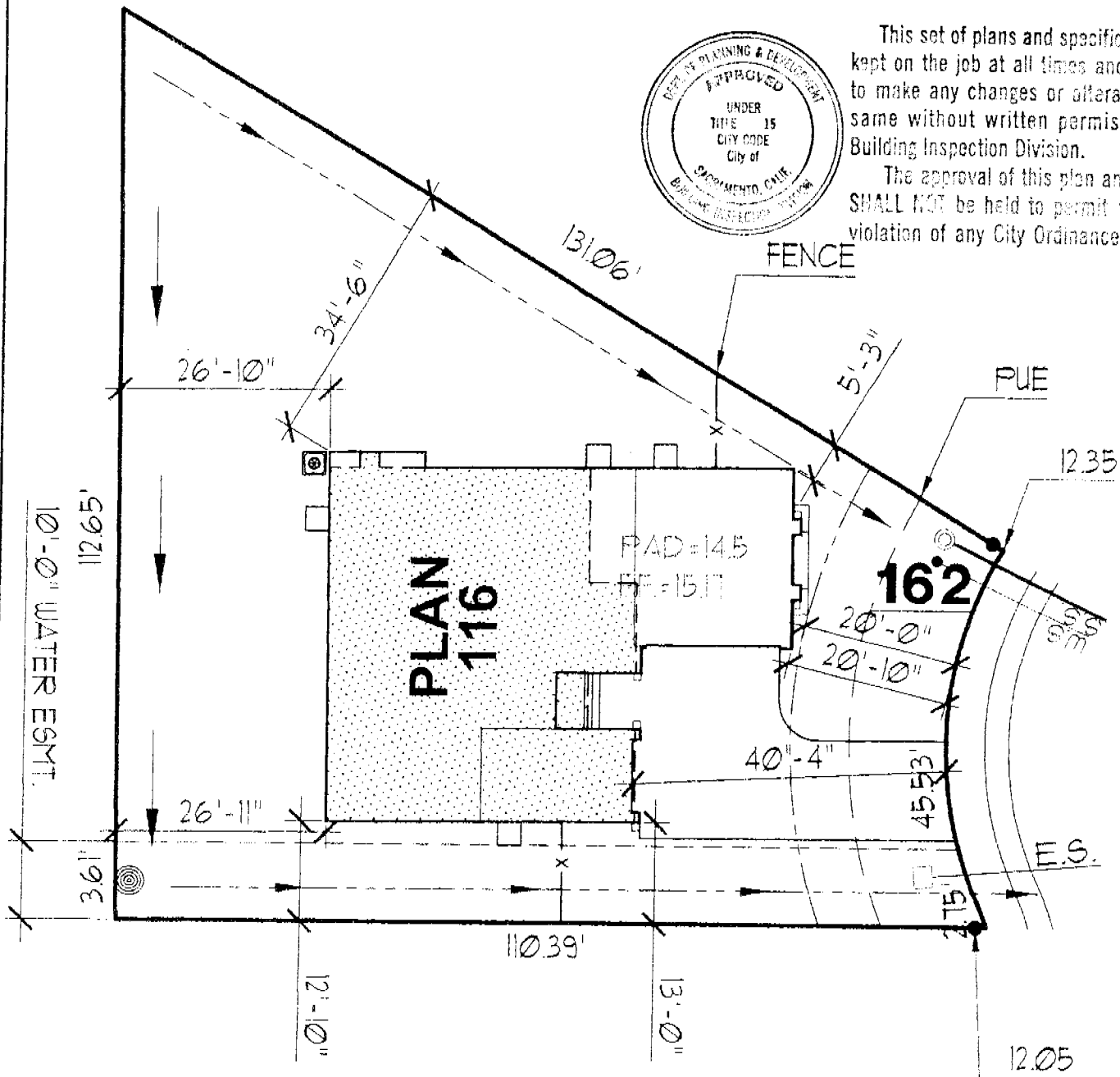

HEMFORD CIRCLE

DIMENSIONS SHOWN ARE APPROXIMATE AND ARE FOR THE SOLE PURPOSE OF COUNTY/CITY APPROVAL. ADDITIONAL INFORMATION REFLECTED ON THIS DOCUMENT SUCH AS FENCE, WALL, UTILITY, AND MAILBOX LOCATIONS ARE SUBJECT TO CHANGE WITHOUT NOTIFICATION TO BUYER. THIS PLOT PLAN MAY NOT REFLECT ALL "AS BUILT" CONDITIONS WHICH MIGHT VARY FROM THIS PROPOSED PLOT PLAN.

2 STORY HOUSE
3 CAR GARAGE
APN #

PROPOSED SITE PLAN

JTS COMMUNITIES INC. Working Together to Achieve Excellence
401 Watt Avenue
Sacramento, CA 95821 (916) 487-3434

MEADOWVIEW ESTATES
SCALE = 1" = 20'
DATE: NOV. 18, 2003

APPROVED FOR RELEASE DATE

APPROVED FOR RELEASE DATE

INSTALLATION CARD
Diamond Wall One Coat System
Omega Products International, Inc.

ICBO Evaluation Service, Inc.
Report ER-4004

Project Address

171 Remford Cr
Meadowview Estates
VNT 3 Lot 162

Date Completed 5-7-04

Plastering Contractor

Name: J. T. S Stucco Div.
Address: 11285 White Rock Road
Telephone No. (916) 635-3800

Approved contractor number as issued by Omega Products Int'l, Inc. P.N. # 2227

This is to certify that the exterior coating system on the building exterior at the above address has been installed in accordance with the evaluation report and the manufacturer's instructions.

Don Rickels
Signature of authorized representative of
plastering contractor

Date

This installation card must be presented to the building inspector after completion of work and before final inspection.

CERTIFICATION OF INSULATION

<p>ADDRESS OR TRACT</p> <p style="text-align: center;">1309 MELODY ROAD, MARYSVILLE, CA 95901 LIC#202026 <input type="checkbox"/></p> <p style="text-align: center;">605 S. AUBURN STREET, GRASS VALLEY, CA 95945 LIC#202026 <input type="checkbox"/></p> <p style="text-align: center;">3881 BENATAR WAY, SUITE A, CHICO, CA 95928 LIC#202026 <input type="checkbox"/></p> <p style="text-align: center;">8924 AIRPORT ROAD, REDDING, CA 96002 LIC #202026 <input type="checkbox"/></p> <p>SACRAMENTO BUILDING CONTRACTORS</p>	<p>WALLS</p> <p style="font-size: 2em; text-align: center;">11/16/2</p> <p style="font-size: 2em; text-align: center;">1309 Melody Road</p> <p style="font-size: 2em; text-align: center;">1309 Melody Road</p>
<p>CEILING</p> <p>DATE INSULATION COMPLETED</p>	<p>FLOORS</p>

WALLS			CEILING			FLOORS		
MATERIAL	FORM	MANUFACTURER'S PRODUCT I.D.	MATERIAL	FORM	MANUFACTURER'S PRODUCT I.D.	MATERIAL	FORM	MANUFACTURER'S PRODUCT I.D.
FIBERGLASS	BATTS		FIBERGLASS	BATTS & BLOW		FIBERGLASS	BATTS	
(square feet)			(square feet)			(square feet)		
TYPE OF INSULATION	TYPE OF INSULATION	TYPE OF INSULATION	TYPE OF INSULATION	TYPE OF INSULATION	TYPE OF INSULATION	TYPE OF INSULATION	TYPE OF INSULATION	TYPE OF INSULATION
APPLIED THICKNESS	APPLIED THICKNESS	APPLIED THICKNESS	APPLIED THICKNESS	APPLIED THICKNESS	APPLIED THICKNESS	APPLIED THICKNESS	APPLIED THICKNESS	APPLIED THICKNESS
R-VALUE INSTALLED	R-VALUE INSTALLED	R-VALUE INSTALLED	R-VALUE INSTALLED	R-VALUE INSTALLED	R-VALUE INSTALLED	R-VALUE INSTALLED	R-VALUE INSTALLED	R-VALUE INSTALLED
CT	CT	CT	CT	CT	CT	CT	CT	CT
OCF	OCF	OCF	OCF	OCF	OCF	OCF	OCF	OCF
KN	KN	KN	KN	KN	KN	KN	KN	KN
MANUFACTURER	MANUFACTURER	MANUFACTURER	MANUFACTURER	MANUFACTURER	MANUFACTURER	MANUFACTURER	MANUFACTURER	MANUFACTURER
BAGS	BAGS	BAGS	BAGS	BAGS	BAGS	BAGS	BAGS	BAGS
MIN. INSTALLED WEIGHT PER SQUARE FOOT	MIN. INSTALLED WEIGHT PER SQUARE FOOT	MIN. INSTALLED WEIGHT PER SQUARE FOOT	MIN. INSTALLED WEIGHT PER SQUARE FOOT	MIN. INSTALLED WEIGHT PER SQUARE FOOT	MIN. INSTALLED WEIGHT PER SQUARE FOOT	MIN. INSTALLED WEIGHT PER SQUARE FOOT	MIN. INSTALLED WEIGHT PER SQUARE FOOT	MIN. INSTALLED WEIGHT PER SQUARE FOOT

KNEE WALLS IF R-VALUE IS OTHER THAN WALLS ABOVE											
MATERIAL	FORM	R-VALUE	MANUFACTURER	BATTS	R-VALUE	MANUFACTURER	CT	OCF	KN		
FIBERGLASS											
AIR INFILTRATION SEALANT											
MATERIAL			FOAM			HILTI			HANDY FOAM		

THIS IS TO CERTIFY THAT INSULATION AND/OR SEALANT HAS BEEN INSTALLED IN CONFORMANCE WITH APPLICABLE CODES, MATERIAL STANDARDS AND REGULATIONS

SIGNATURE - INSULATION CONTRACTOR	TITLE
SIGNATURE - GENERAL CONTRACTOR	TITLE
DATE	DATE

REMARKS

NOT A CONTRACT DOCUMENT THAT PARENTS THAT

RESIDENTIAL SUBDIVISION BUILDING PERMIT APPLICATION

① (MOTHER APN)

Project Address: 171 HEMFORD CIR.

Assessor Parcel # 052-0010-033

Lot Number: 162

Subdivision MEADOWVIEW ESTATES UNIT # 3

OWNER INFORMATION:

Legal Property Owner: JTS Communities, Inc. Phone# 487-3434
 Owner Address: 401 WATT AVE. City Sacto State CA Zip 95864

CONTRACTOR INFORMATION:

Contractor: JTS Communities Lic. # 767107 Phone # 487-3434 Fax 486-5910

PROJECT INFORMATION:

Land Use Zone RIA Occupancy Group R3 Construction Type VN Fed Code 1A
 No. of Stories: 2 No. of Rooms: _____ Street Width: _____
 1st Floor Area 1468 2nd Floor Area 1283 Basement _____ Roof Material _____

AREA IN SQUARE FOOT OF:

Dwelling/Living 2751
 Garage/Storage 710
 Decks/Balconies _____
 Carports _____

SCOPE OF WORK: New SFD Plan: 116

0400922

FOR OFFICE USE ONLY

- Information Above Complete
- Violation Files Checked
- Standard Setbacks
- County Sewer
- AR Flood Waiver Required
- Flood Elevation Certificate Required
- Water Development Infill Area
- Planning Approval
- Design Review Approval
- Special Fee Districts Apply:

THE FOLLOWING MUST BE PROVIDED IN ORDER TO SUBMIT FOR PERMIT

- 2 COMPLETE PLOT PLANS, LEGIBLE & DRAWN TO SCALE
- 11 X 17 COPY OF FLOOR PLAN WITH FOLLOWING INFORMATION
 - a) Assessor's Parcel Number
 - b) New Floor Area
 - c) Owners Name
 - d) Project Address

Date: