

CITY OF SACRAMENTO

1231 I Street, Sacramento, CA 95814

Permit No: 9902269

Insp Area: 4

Site Address: 3733 FAR NIENTE WY SAC

Parcel No: PARUNKN000

GATEWAY WEST LOT 152

Sub-Type: NSFR

Housing (Y/N): N

CONTRACTOR

BEAZER HOMES
3009 DOUGLAS BL #150
ROSELVILLE CA

95661

OWNER

ARCHITECT

BLOODGOOD SHARP BUSTER
2356 GOLD MEADOW WY #201
GOLD RIVER CA

95670

Nature of Work: NEW HOME, MP1659, 8 ROOMS

CONSTRUCTION LENDING AGENCY : I hereby affirm under penalty of perjury that there is a construction lending agency for the performance of the work for which this permit is issued (Sec. 3097, Civ. C).

Lender's Name _____ Lender's Address _____

LICENSED CONTRACTORS DECLARATION: I hereby affirm under penalty of perjury that I am licensed under provisions of Chapter 9 (commencing with section 7000) of Division 3 of the Business and Professions Code and my license is in full force and effect.

License Class 1 License Number 729177 Date 1/1/99 Contractor Signature N. Collins

OWNER-BUILDER DECLARATION: I hereby affirm under penalty of perjury that I am exempt from the contractors License Law for the following reason (Sec. 7031.5, Business and Professions Code; any city or county which requires a permit to construct, alter, improve, demolish, or repair any structure, prior to its issuance, also requires the applicant for such permit to file a signed statement that he or she is licensed pursuant to the provisions of the Contractors License Law (Chapter 9 (commencing with Section 7000) of Division 8 of the Business and Professions Code) or that he or she is exempt therefrom and the basis for the alleged exemption. Any violation of Section 7031.5 by any applicant for a permit subjects the applicant to a civil penalty of not more than five hundred dollars (\$500.00);

____ I, as a owner of the property, or my employees with wages as their sole compensation, will do the work, and the structure is not intended or offered for sale (Sec. 7044, Business and Professional Code: The Contractors License Law does not apply to an owner of property who builds or improves thereon, and who does such work himself or herself or through his/her own employees, provided that such improvements are not intended or offered for sale. If, however, the building or improvement is sold within one year of completion, the owner-builder will have the burden of proving that he/she did not build or improve for the purpose of sale.)

____ I, as owner of the property, am exclusively contracting with licensed contractors to construct the project (Sec. 7044, Business and Professions Code: The Contractors License Law does not apply to an owner of property who builds or improves thereon, and who contracts for such projects with a contractor(s) licensed pursuant to the Contractors License Law).

____ I am exempt under Sec. _____ B & PC for this reason: _____

Date _____ Owner Signature _____

IN ISSUING THIS BUILDING PERMIT, the applicant represents, and the city relies on the representation of the applicant, that the applicant verified all measurements and locations shown on the application or accompanying drawings and that the improvement to be constructed does not violate any law or private agreement relating to permissible or prohibited locations for such improvements. This building permit does not authorize any illegal location of any improvement or the violation of any private agreement relating to location of improvements.

I certify that I have read this application and state that all information is correct. I agree to comply with all city and county ordinances and state laws relating to building construction and hereby authorize representative(s) of this city to enter upon the abovementioned property for inspection purposes.

Date 1/1/99 Applicant/Agent Signature N. Collins

WORKER'S COMPENSATION DECLARATION: I hereby affirm under penalty of perjury one of the following declarations:

____ I have and will maintain a certificate of consent to self-insure for workers' compensation as provided for by Section 3700 of the Labor Code, for the performance of work for which the permit is issued.

____ I have and will maintain workers' compensation insurance, as required by Section 3700 of the Labor Code, for the performance of the work for which this permit is issued. My workers' compensation insurance carrier and policy number are:

Carrier LIBERTY MUTUAL INS CO Policy Number WA2-65D-004147-068 Exp Date 04/01/1999

____ (This section need not be completed if the permit is for \$100 or less) I certify that in the performance of the work for which this permit is issued, I shall not employ any person in any manner so as to become subject to the workers' compensation laws of California and agree that if I should become subject to the workers' compensation provisions of Section 3700 of the Labor Code, I shall forthwith comply with those provisions.

Date 1/1/99 Applicant Signature N. Collins

WARNING: FAILURE TO SECURE WORKER'S COMPENSATION COVERAGE IS UNLAWFUL AND SHALL SUBJECT AN EMPLOYER TO CRIMINAL PENALTIES AND CIVIL FINES UP TO ONE HUNDRED THOUSAND DOLLARS (\$100,000) IN ADDITION TO THE COST OF COMPENSATION, DAMAGES AS PROVIDED FOR IN SECTION 3706 OF THE LABOR CODE, INTEREST AND ATTORNEY'S FEE.

THIS PERMIT SHALL EXPIRE BY LIMITATION IF WORK IS NOT COMMENCED WITHIN 180 DAYS.

INSTALLATION CARD

Job Address:

Major Referrals
Lot 152 3735 Far Niente Way
Acto

Stucco System Trade Name: KWIK KOTE
Name Stucco Manufacturer: KWIK KOTE CORP.

ICBO Evaluation Service, Inc.
Report No. 3607
Date of Job Completion _____

Stucco Contractor Kenyon Construction
Name John W. Kenyon, III
Address P.O. Box 2077
North Highlands, CA 95660
Telephone Number (916) 349-8191
Approved Contractor Number as issued by the Stucco Manufacturer: 1

This is to certify that the stucco system on the building exterior at the above address had been installed in accordance with the evaluation report specified above and the manufacturer's instructions.

Signature of authorized representative of stucco contractor _____

Date _____

SACRAMENTO REGIONAL COUNTY SANITATION DISTRICT
SEWER IMPACT FEE RM
PERMIT AND CALCULATION SHEET 3-18-99

APPLICATION NO: _____
GENERAL INFORMATION

BLDG PERMIT NO: CITY

THIS PERMIT GOOD ONLY WHEN
VALIDATED BY THE CASHIER

DEPT 26 \$2,413.00
TRAN 385728 03/18/99
RECEIPT 689775 C#1 \$2,413.00

250510 3-18-99
THIS PERMIT TO CONNECT EXPIRES
ONE YEAR FROM DATE OF ISSUANCE

FEE CALCULATION

BUILDING USE

INSPECTION	RESIDENTIAL	SF	MF	UNITS
CSD-1			<input type="checkbox"/>	
SRCSO			<input type="checkbox"/>	
CONSTRUCTION				
IN-LIEU				
TOTAL FEE				2413

APN: PARUNK000

DESCRIPTION/
SUBDIVISION Gateway West Village 1 LOT: 152

PROPERTY ADDRESS 3733 Far Niente Way

OWNER Beazer Homes

MAILING ADDRESS 3009 Douglas Blvd, Suite #150

CITY-STATE-ZIP Roseville Ca 95661 PHONE (916) 773-3888

ADDITIONAL FEES MAY BE DUE IF CHANGES IN USE INCREASE SEWER IMPACT.

APPLICANT SIGNATURE *[Signature]*

CONSOLIDATED UTILITY BILLING USE ONLY
ACCT _____ INPUT _____ START _____

NATOMAS UNIFIED SCHOOL DISTRICT

1515 Sports Drive, #1 • Sacramento, CA 95834

Phone 916/641-3300 • Fax 916/928-1629

CERTIFICATION OF COMPLIANCE

SCHOOL DISTRICT DEVELOPMENT FEES

PART I: TO BE COMPLETED BY APPLICANT			
PROPERTY OWNER'S NAME	Beazel Home		
OWNER'S ADDRESS	3009 N. Orange Blvd, #150, Roseville, CA 95661		
PROJECT ADDRESS	3733 Fox Pointe Way		
PARCEL NUMBER	P0110000		
SUBDIVISION NAME	Saturday Wood Lot 157		
NUMBER OF UNITS	1		
PRINT APPLICANT'S NAME	DEBRAH COLLINS	APPLICANT'S SIGNATURE:	<i>D. Collins</i>
TITLE OF APPLICANT	Construction		
DATE	3/17/99	TELEPHONE NUMBER	773-3888
PART II: TO BE COMPLETED BY BUILDING DEPARTMENT			
PLAN IDENTIFICATION NUMBER	1659		
BUILDING TYPE (CHECK ONE)	<input checked="" type="checkbox"/> RESIDENTIAL <input type="checkbox"/> APARTMENT/CONDOMINIUM <input type="checkbox"/> COMMERCIAL/INDUSTRIAL		
SQUARE FEET OF CHARGEABLE BUILDING AREA	1659		
SIGNATURE	<i>[Signature]</i>		
TITLE	BT III	DATE	3-16-99
PART III: TO BE COMPLETED BY NATOMAS UNIFIED SCHOOL DISTRICT			
DISTRICT CERTIFICATION NUMBER	99-177		
FEES COLLECTED			
RESIDENTIAL	1659	Sq. Ft. X \$ 457	= \$ 7,581.63
APARTMENT/CONDOMINIUM		Sq. Ft. X \$	= \$
COMMERCIAL/INDUSTRIAL		Sq. Ft. X \$	= \$

This certification covers only the amount of square footage indicated above. Any additions or corrections to the square footage for this project will require an amendment to the Certificate of Compliance.

As the authorized school district official, I hereby certify that the requirements of Government Code Section 65995 have been complied with by the above signed applicant.

AUTHORIZED SCHOOL DISTRICT OFFICIAL:

SIGNATURE: *Linda Griffin*
 TITLE: FP DATE: 3/19/99

CERTIFICATION OF INSULATION

PART I
GENERAL

Attic Hills LOT # *152*

Attic

- P.O. BOX 854, WEST SACRAMENTO, CA 95691 LIC. #202026
- 1453 GARDEN HWY., YUBA CITY, CA 95991 LIC. #202026
- P.O. BOX 9651, FRESNO, CA 93793-9651 LIC. #202026
- P.O. BOX 1631, RENO, NV 89505 LIC. #10675
- 3326 A PONDEROSA WAY, LAS VEGAS, NV 89118 LIC. #10675

DATE INSULATION COMPLETED
6-3-99

PART II
AREAS INSULATED

WALLS	CEILINGS	FLOORS
(SQUARE FEET)	(SQUARE FEET)	(SQUARE FEET)

MATERIAL FIBERGLASS FORM BATTS MANUFACTURER'S PRODUCT I.D.	MATERIAL FIBERGLASS FORM BATTS & BLOW MANUFACTURER'S PRODUCT I.D.	MATERIAL FIBERGLASS FORM BATTS MANUFACTURER'S PRODUCT I.D.
--------------------------------------------------------------------------------	-------------------------------------------------------------------------------------------	--------------------------------------------------------------------------------

OCF	OCF	OCF
	BAGS	

<i>13</i>	<i>1</i>	<i>30</i>	<i>1</i>		
		<i>30</i>	<i>12</i>		

MATERIAL FIBERGLASS	FORM BATTS	R VALUE	MANUFACTURER OCF
----------------------------	-------------------	---------	-------------------------

MATERIAL <i>foam</i>	MANUFACTURER W R GRACE
----------------------	-------------------------------

INSURER CERTIFY THAT INSULATION AND/OR SEALANT HAS BEEN INSTALLED IN CONFORMANCE WITH APPLICABLE CODES, MATERIAL STANDARDS AND REGULATIONS.

SIGNATURE - INSULATION CONTRACTOR <i>[Signature]</i>	TITLE MANAGER	DATE <i>6-3-99</i>
SIGNATURE - GENERAL CONTRACTOR	TITLE	DATE

REMARKS

THIS PLAN IS PREPARED TO SHOW THE DIMENSIONAL RELATIONSHIP FROM BUILDING FOUNDATION TO PROPERTY LINE, DESIGN DRAINAGE CONTROL ELEVATIONS, AND DIRECTION OF DRAINAGE FLOW TO CONFORM WITH LOCAL ORDINANCES FOR THE PURPOSE OF BUILDING PERMIT ISSUANCE. INFORMATION SHOWN IS APPROXIMATE EXCEPT FOR THOSE SETBACKS WHICH ARE MINIMUMS REQUIRED BY ORDINANCE. THIS PLOT DOES NOT REFLECT AS BUILT CONDITIONS WHICH WILL LIKELY VARY FROM THIS PLAN.

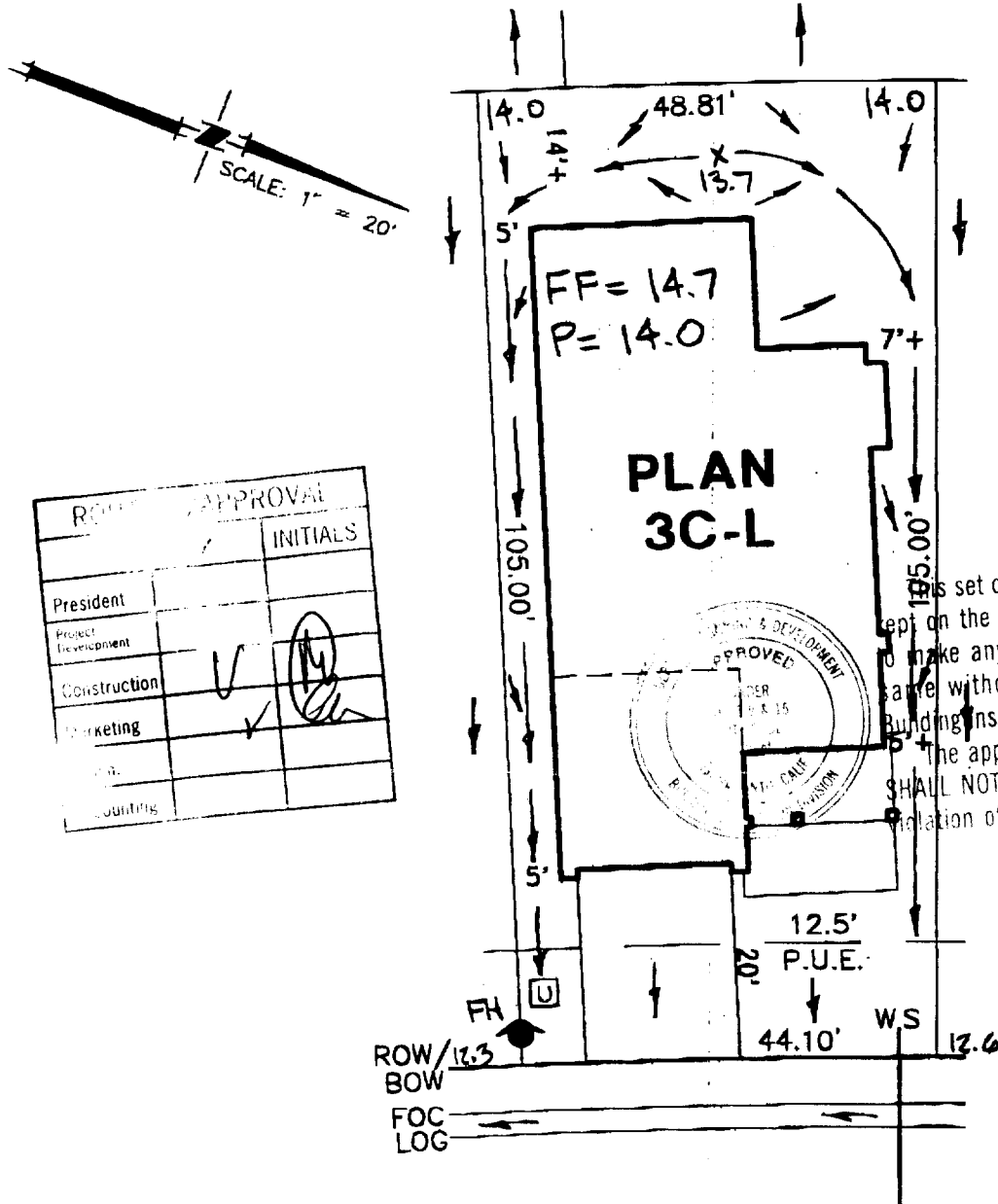

REVISION APPROVAL		INITIALS
President		
Project Development		
Construction	✓	(Signature)
Marketing	✓	(Signature)
...		
Accounting		

This set of plans and specifications must be kept on the job at all times and it is unlawful to make any changes or alterations from the same without written permission from the Building Inspection Division. The approval of this plan and specification SHALL NOT be held to permit or approve the violation of any City Ordinance or state law.

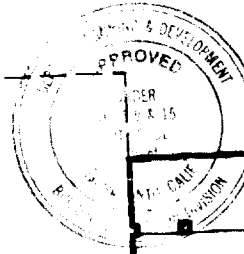

☐ = UTILITY SERVICE BOX

FAR NIENTE WAY

PLOT PLAN LOT 152 GATEWAY WEST-VILLAGE NO. 1 FOR BEAZER HOMES SACRAMENTO CALIFORNIA			
WOOD-RODGER INC. <small>PLANNING ENGINEERING ARCHITECTURE</small>		<small>PLANNING ENGINEERING ARCHITECTURE</small>	
DATE: FEB. 1999	DRAWN: SLE	CHECKED: JWA 2-1-99	PROJECT NO: 98BEZ-009

LOT COVERAGE = 43%