

CITY OF SACRAMENTO
1231 I Street, Sacramento, CA 95814

Permit No: 0105039
Insp Area: 4

Site Address: 4308 BURGESS DR SAC
Parcel No: 237-0630-042 CHARDONNAY UNIT 2 LOT 42

Sub-Type: NSFR
Housing (Y/N): N

CONTRACTOR
BEAZER HOMES
3009 DOUGLAS BL #150
ROSEVILLE CA 95661

OWNER

ARCHITECT

Nature of Work: MP 1491 1 STORY 8 ROOM SFR

CONSTRUCTION LENDING AGENCY: I hereby affirm under penalty of perjury that there is a construction lending agency for the performance of the work for which this permit is issued (Sec. 3097, Civ. C).

Lender's Name _____ Lender's Address _____

LICENSED CONTRACTORS DECLARATION: I hereby affirm under penalty of perjury that I am licensed under provisions of Chapter 9 (commencing with section 7000) of Division 3 of the Business and Professions Code and my license is in full force and effect.

License Class B License Number 724191 Date 4/24/01 Contractor Signature Sheryl Van Maer

OWNER-BUILDER DECLARATION: I hereby affirm under penalty of perjury that I am exempt from the Contractors License Law for the following reason (Sec. 7031.5, Business and Professions Code, any city or county which requires a permit to construct, alter, improve, demolish, or repair any structure, prior to its issuance, also requires the applicant for such permit to file a signed statement that he or she is licensed pursuant to the provisions of the Contractors License Law (Chapter 9 (commencing with Section 7000) of Division 8 of the Business and Professions Code) or that he or she is exempt therefrom and the basis for the alleged exemption. Any violation of Section 7031.5 by any applicant for a permit subjects the applicant to a civil penalty of not more than five hundred dollars (\$500.00).

_____, I, as a owner of the property, or my employees with wages as their sole compensation, will do the work, and the structure is not intended or offered for sale (Sec. 7044, Business and Professional Code). The Contractors License Law does not apply to an owner of property who builds or improves thereon, and who does such work himself or herself or through his/her own employees, provided that such improvements are not intended or offered for sale. If, however, the building or improvement is sold within one year of completion, the owner-builder will have the burden of proving that he/she did not build or improve for the purpose of sale.)

_____, I, as owner of the property, am exclusively contracting with licensed contractors to construct the project (Sec. 7044, Business and Professions Code). The Contractors License Law does not apply to an owner of property who builds or improves thereon, and who contracts for such projects with a contractor(s) licensed pursuant to the Contractors License Law.

_____ I am exempt under Sec. _____ B & PC for this reason: _____

Date _____ Owner Signature _____

IN ISSUING THIS BUILDING PERMIT, the applicant represents, and the city relies on the representation of the applicant, that the applicant verified all measurements and locations shown on the application or accompanying drawings and that the improvement to be constructed does not violate any law or private agreement relating to permissible or prohibited locations for such improvements. This building permit does not authorize any illegal location of any improvement or the violation of any private agreement relating to location of improvements.

I certify that I have read this application and state that all information is correct. I agree to comply with all city and county ordinances and state laws relating to building construction and hereby authorize representative(s) of this city to enter upon the abovementioned property for inspection purposes.

Date 4/24/01 Applicant/Agent Signature Sheryl Van Maer

WORKER'S COMPENSATION DECLARATION: I hereby affirm under penalty of perjury one of the following declarations:

_____, I have and will maintain a certificate of consent to self-insure for workers' compensation as provided for by Section 3700 of the Labor Code, for the performance of work for which the permit is issued.

I have and will maintain workers' compensation insurance, as required by Section 3700 of the Labor Code, for the performance of the work for which this permit is issued. My workers' compensation insurance carrier and policy number are:

Carrier LIBERTY MUTUAL INS CO Policy Number WA2-651-004147-080 Exp Date 04/01/2002

_____, (This section need not be completed if the permit is for \$100 or less) I certify that in the performance of the work for which this permit is issued, I shall not employ any person in any manner so as to become subject to the workers' compensation laws of California and agree that if I should become subject to the workers' compensation provisions of Section 3700 of the Labor Code, I shall forthwith comply with those provisions.

Date 4/24/01 Applicant Signature Sheryl Van Maer

WARNING: FAILURE TO SECURE WORKER'S COMPENSATION COVERAGE IS UNLAWFUL AND SHALL SUBJECT AN EMPLOYER TO CRIMINAL PENALTIES AND CIVIL FINES UP TO ONE HUNDRED THOUSAND DOLLARS (\$100,000) IN ADDITION TO THE COST OF COMPENSATION, DAMAGES AS PROVIDED FOR IN SECTION 3706 OF THE LABOR CODE, INTEREST AND ATTORNEY'S FEE.

THIS PERMIT SHALL EXPIRE BY LIMITATION IF WORK IS NOT COMMENCED WITHIN 180 DAYS.

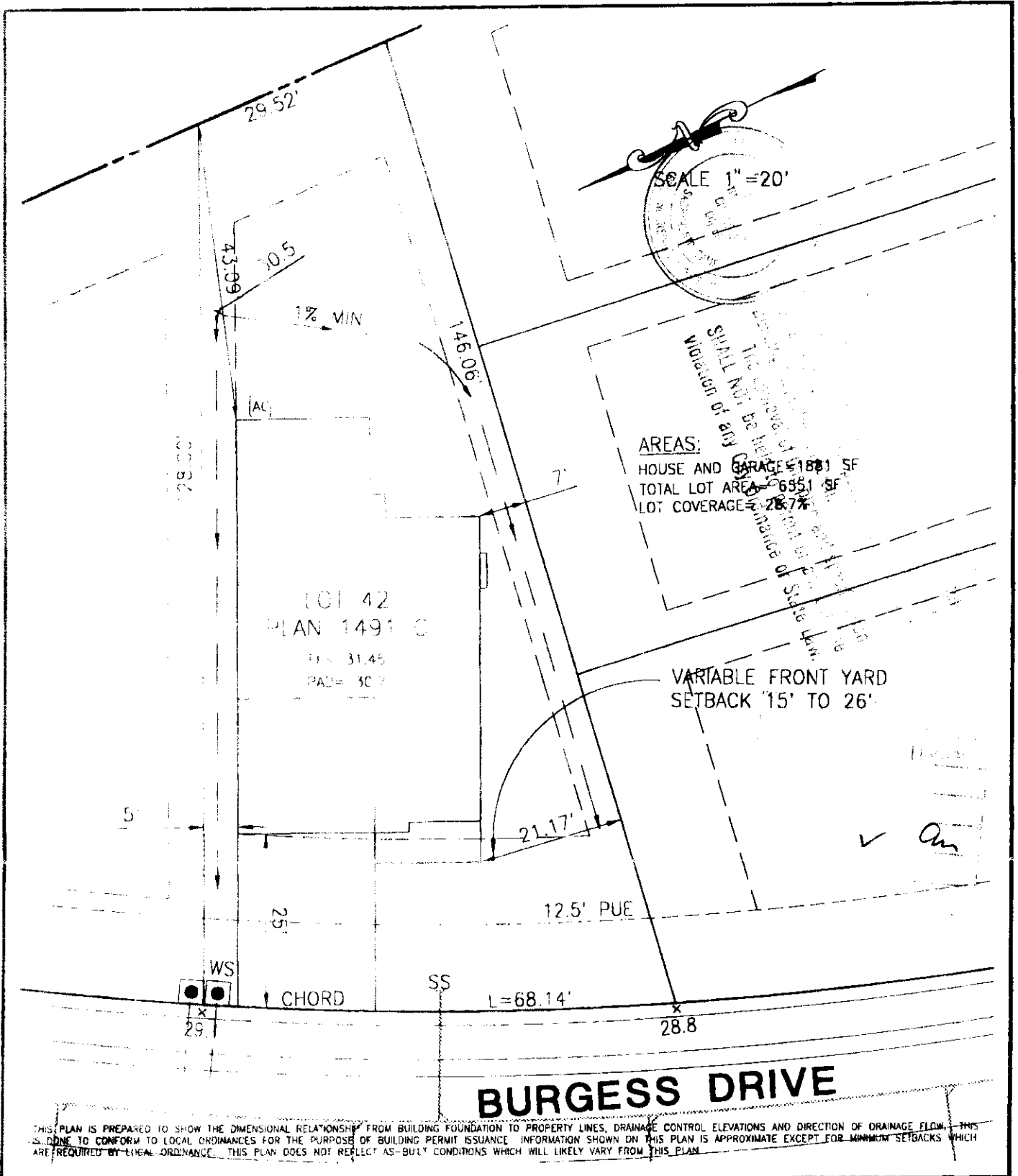

X:\PROJ\900054\DWG\PLANS\LOT 42.DWG 04 10-07 17:22 pm

| | | | |
|---|------|---------|------------|
|  MORTON & PITALO, INC. CIVIL ENGINEERING • PLANNING • SURVEYING 1788 TRIBUTE ROAD • SUITE 200 • SACRAMENTO, CA 95815 PHONE: 916/927-2400 • FAX: 916/567-0120 | | | |
| DRAWN: | BJ | JOB NO: | 90054 |
| CHECKED: | MJD | DATE: | APRIL 2001 |
| SCALE: | 1/20 | SHEET: | 1 of 1 |

PLOT PLAN

CHARDONNAY UNIT 2

MODEL 1491 C

LOT 42

CITY OF SACRAMENTO, CALIFORNIA

RESIDENTIAL BUILDING PERMIT APPLICATION

New Construction
 Addition
 Remodels
 Other

Project Address: 4308 Burgess Dr. Lot 42 Assessor Parcel # _____

OWNER INFORMATION:

| | |
|---|-----------------------------|
| Legal Property Owner: <u>Beazer Homes Holdings Corp.</u> | Phone # <u>916-773-3888</u> |
| Owner Address: <u>3009 Douglas Blvd. 150</u> City <u>Roseville</u> State <u>CA</u> Zip <u>95661</u> | |

CONTRACTOR INFORMATION:

| | | | |
|----------------------------------|-----------------------|-------------------------|-----------------------|
| Contractor: <u>Same as above</u> | Lic. # <u>B724191</u> | Phone # <u>773-3888</u> | Fax # <u>773-0425</u> |
|----------------------------------|-----------------------|-------------------------|-----------------------|

PROJECT INFORMATION:

| | | | |
|--|----------------------------------|-------------------------|---------------------|
| Land Use Zone _____ | Occupancy Group _____ | Construction Type _____ | Fed Code _____ |
| No. of stories: <u>1</u> | No. of rooms: _____ | Street width: _____ | |
| 1 st Floor Area <u>1491</u> | 2 nd Floor Area _____ | Basement _____ | Roof Material _____ |

| AREA IN SQUARE FOOT OF: | <u>EXISTING</u> | <u>NEW</u> |
|-------------------------|-----------------|-------------|
| Dwelling/Living | _____ | <u>1491</u> |
| Garage/Storage | _____ | <u>390</u> |
| Decks/Balconies | _____ | _____ |
| Carports | _____ | _____ |

SCOPE OF WORK: Single Family Homes

FOR OFFICE USE ONLY

| | | |
|--|--|---|
| <input type="checkbox"/> Information above complete <input type="checkbox"/> Violation files checked <input type="checkbox"/> Standard setbacks <input type="checkbox"/> County Sewer | <input type="checkbox"/> AR Flood Waiver required <input type="checkbox"/> Flood Elevation Certificate Required <input type="checkbox"/> Water Development Infill Area | <input type="checkbox"/> Planning Approval <input type="checkbox"/> Design Review Approval <input type="checkbox"/> Special Fee Districts Apply : _____ |
|--|--|---|

NEW STRUCTURES & ADDITIONS

❖ THE FOLLOWING MUST BE PROVIDED IN ORDER TO SUBMIT FOR PLAN REVIEW

2 COMPLETE PLANS, LEGIBLE & DRAWN TO SCALE ❖ *Plans to include: site plan, floor plan, elevations, roof/ceiling plan, foundation and structural framing details, and structural calculations for non-conforming structures.*
 3 SETS IF PROJECT IS IN A DESIGN REVIEW AREA

Title 24 Energy Compliance documentation 11" x 17" copy of floor plan for County Assessor
 Grading and Erosion Control Questionnaire Plan Review Fees

Date: _____ Received by: (staff) _____

ACTIVITY/PERMIT #



CAPITOL ENGINEERING LABORATORIES, INC.

631 Commerce Drive, Suite #200 • Roseville, California 95678 • (916) 786-2488

JOB REPORT

PAGE: _____

PROJECT NAME: CHANTELAINNE - BEAZER

FILE NO. 5163

INSPECTOR: KENNETH JOHN

DATE: 6-8-01

PERSONS CONTACTED: JIM

PERMIT #: _____

REFERENCE DOCUMENTS: ICBO Report # 4945

WEATHER: CLEAR

SERVICE PROVIDED: CONCRETE (INSP / SAMPLE ONLY / PU) MASONRY WELDING (SHOP / FIELD) SOILS

OTHER Epoxy Bolts

PROD LOADED epoxy Bolts to 150% of ALLOWABLE
per ICBO 4945 or to 6015 lbf for 5/8".

LOT 36 - LOADED 2-5/8" WITHOUT MOVEMENT

LOT 39 - LOADED 2-5/8" " "

LOT 40 - LOADED 2-5/8" " "

LOT 42 - LOADED 2-5/8" " "

ADDRESS 4308 BURGESS DR.

COMPLIANCE OF WORK _____

ATTACHMENTS: _____

EQUIPMENT/SUPPLIES USED: _____

NEXT VISIT: _____

REMARKS: _____

REVIEWED BY: Kenneth John DATE: 6-8-01