

CITY OF SACRAMENTO

Permit No: 9716177

1231 I Street, Sacramento, CA 95814

Insp Area: 4

Site Address: 4200 NORWOOD AV SAC

Sub-Type: NOTHR

Parcel No: 2370100036

Housing (Y/N): N

CONTRACTOR

SUBURBAN PROPANE
2510 CITRUS RD
RANCHO CORDOVA CA
Phone: 916-635-1384

OWNER

CAPITAL PETROLEUM PARTNERS L
531 N LINWOOD AV
SANTA ANA CA 92701
Phone:

ARCHITECT

Phone:

Nature of Work: RETAIL PROPANE 499 W/C ON FOUNDATION

CONSTRUCTION LENDING AGENCY: I hereby affirm under penalty of perjury that there is a construction lending agency for the performance of the work for which this permit is issued (Sec. 3097, Civ. C).

Lender's Name Lender's Address

LICENSED CONTRACTORS DECLARATION: I hereby affirm under penalty of perjury that I am licensed under provisions of Chapter 9 (commencing with section 7000) of Division 3 of the Business and Professions Code and my license is in full force and effect.

License Class A License Number 222767 Date 12-12-97 Contractor Signature

OWNER-BUILDER DECLARATION: I hereby affirm under penalty of perjury that I am exempt from the contractors License Law for the following reason (Sec. 7031.5, Business and Professions Code; any city or county which requires a permit to construct, alter, improve, demolish, or repair any structure, prior to its issuance, also requires the applicant for such permit to file a signed statement that he or she is licensed pursuant to the provisions of the Contractors License Law (Chapter 9 (commencing with Section 7000) of Division 8 of the Business and Professions Code) or that he or she is exempt therefrom and the basis for the alleged exemption. Any violation of Section 7031.5 by any applicant for a permit subjects the applicant to a civil penalty of not more than five hundred dollars (\$500.00);

I, as a owner of the property, or my employees with wages as their sole compensation, will do the work, and the structure is not intended or offered for sale (Sec. 7044, Business and Professional Code: The Contractors Law does not apply to an owner of property who builds or improves thereon, and who does such work himself or herself or through his or her own employees, provided that such improvements are not intended or offered for sale. If, however, the building or improvement is sold within one year of completion, the owner-builder will have the burden of proving that he or she did not build or improve for the purpose of sale.)

I, as owner of the property, am exclusively contracting with licensed contractors to construct the project (Sec. 7044, Business and Professions Code: The contractors License Law does not apply to an owner of property who builds or improves thereon, and who contracts for such projects with a contractor(s) licensed pursuant to the Contractors License Law).

I am exempt under Sec. B & PC for this reason:

Date Owner Signature

IN ISSUING THIS BUILDING PERMIT, the applicant represents, and the city relies on the representation of the applicant, that the applicant verified all measurements and locations shown on the application or accompanying drawings and that the improvement to be constructed does not violate any law or private agreement relating to permissible or prohibited locations for such improvements. This building permit does not authorize any illegal location of any improvement or the violation of any private agreement relating to location of improvements.

Date 12-12-97 Applicant/Agent Signature

WORKER'S COMPENSATION DECLARATION: I hereby affirm under penalty of perjury one of the following declarations:

I have and will maintain a certificate of consent to self-insure for workers' compensation as provided for by Section 3700 of the Labor Code, for the performance of work for which the permit is issued.

X I have and will maintain workers' compensation insurance, as required by Section 3700 of the Labor Code, for the performance of the work for which this permit is issued. My workers' compensation insurance carrier and policy number are:

Carrier CIGNA Policy Number WLP C4 2305388

(This section need not be completed if the permit is for \$100 or less) I certify that in the performance of the work for which this permit is issued, I shall not employ any person in any manner so as to become subject to the workers' compensation laws of California and agree that if I should become subject to the workers' compensation provisions of Section 3700 of the Labor Code, I shall forthwith comply with those provisions.

Date 12-12-97 Applicant Signature

WARNING: FAILURE TO SECURE WORKER'S COMPENSATION COVERAGE IS UNLAWFUL AND SHALL SUBJECT AN EMPLOYER TO CRIMINAL PENALTIES AND CIVIL FINES UP TO ONE HUNDRED THOUSAND DOLLARS (\$100,000) IN ADDITION TO THE COST OF COMPENSATION, DAMAGES AS PROVIDED FOR IN SECTION 3706 OF THE LABOR CODE, INTEREST AND ATTORNEY'S FEE.

THIS PERMIT SHALL EXPIRE BY LIMITATION IF WORK IS NOT COMMENCED WITHIN 180 DAYS.

CITY OF SACRAMENTO  
 APPLICATION FOR BUILDING PERMIT  
 DEPARTMENT OF PLANNING AND DEVELOPMENT  
 BUILDING INSPECTION DIVISION  
 1231 I Street, Room 200  
 Sacramento, CA 95814  
 (916) 264-7619 FAX 264-7046

97-16177

WICKERS Camp Policy & Company

4200  
 ADDRESS 4200 Norwood SAC CA P.C. # \_\_\_\_\_  
 PARCEL # 237-0100-036 SUITE # \_\_\_\_\_  
 AREA # 4C

CONTACT  
 NAME Norwood Telega  
 ADDRESS 4200 Norwood Sacramento CA  
 PHONE \_\_\_\_\_ FAX: ( ) \_\_\_\_\_

LICENSED CONTRACTOR  
 NAME Suburban Propane  
 ADDRESS 2510 Citrus Rd  
Rancho Cordova ZIP 95742  
 PHONE 365-635-1384

ARCH./ENG.  
 NAME \_\_\_\_\_  
 ADDRESS \_\_\_\_\_  
 PHONE \_\_\_\_\_ ZIP \_\_\_\_\_

OWNER  
 NAME \_\_\_\_\_  
 ADDRESS \_\_\_\_\_  
 PHONE \_\_\_\_\_ ZIP \_\_\_\_\_

WILL THE PERMITEE HAVE ANY EMPLOYEE'S ON THE JOBSITE?  YES  NO  
 NATURE OF WORK IN DETAIL: To instal 499 w/c  
Resale Propane TANK and foundation

D.B.A. F.I.D. Skimp  
 VALUATION 99900  
BELOW THIS LINE FOR BLDG. DEPT. USE ONLY

FLOOD STATUS \_\_\_\_\_  S.C.A.T. \_\_\_\_\_  
 JOB DESCR. BLDG SHEL APT II( ) REM( ) SW FIRE ADD OTH  
 INSP. DISCIPLINES  BLDG  MECH  PLUMB  ELEC  SITE  FIRE

# OF STORIES	AREA 1ST FL.	TOTAL AREA	USE ZONE	OCCUP. GROUP	CONST. TYPE	FIRE SPRINK.	FED. CODE	VIO. FILE
<u>13</u>	<u>13</u>	<u>P</u>	<u>M</u>	<u>E</u>	<u>F</u>	<u>S</u>	<u>D</u>	<u>R</u>
<u>12/12</u>				<u>ETC</u>	<u>NA</u>	<u>BT</u>		

COMMENTS:  
ELECTRICAL CONCRETE PAD TANK BALLAND AND  
ETC AND ALREADY PERMITED AND INSTALLED

# PRIORITY

PROPANE TANK DATE 12/12/97

NO./ABC

ITEM

LARRY ENGINEER

53121

$$V = .3W$$

$$WT = 400 \text{ gal} (4.5 \text{ \#/gal}) = 1800 \text{ \#}$$

$$V = 3W = .3 (2434 \text{ \#}) = 730 \text{ \#}$$

$$M_o = V(4') = 2921' \text{ \#}$$

$$M_R = 2434 \text{ \#} (1.8') = 4381' \text{ \#}$$

~~\_\_\_\_\_~~

$$T = \frac{M_o - M_R}{ARM} = \frac{2921 - 4381}{3'} = \text{NEG. \#}$$

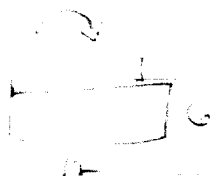

∴ NO OVERTURNING

$$S.B. ALLOW = 1000 \text{ PSF}$$

$$SLAB WT = 6.5' (150 \text{ PCF}) (6') (12') = 5400 \text{ \#}$$

$$ZP \quad 5400 \text{ \#} + 2434 \text{ \#} = 7834 \text{ \#}$$

$$f = \frac{P}{A} + \frac{M_c}{I} = \frac{7834 \text{ \#}}{6'(12')} + \frac{2921' \text{ \#} (3')}{\frac{1}{12} (12')(6')^4}$$

$$= 108 \text{ PSF} + 7 = 114 < 1000 \text{ PSF}$$

∴ SOIL PRESS OK

BY INSPECTION 6" UNREINFORCED SLAB  
OK

ISSUED

HB 17 (1997)

Sacramento Building Division

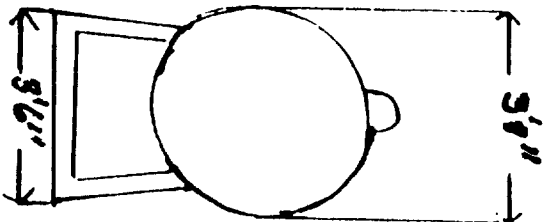

ELECTRICAL

220 V  
20 AMPS.

Single phase.

ALL Explosive proof

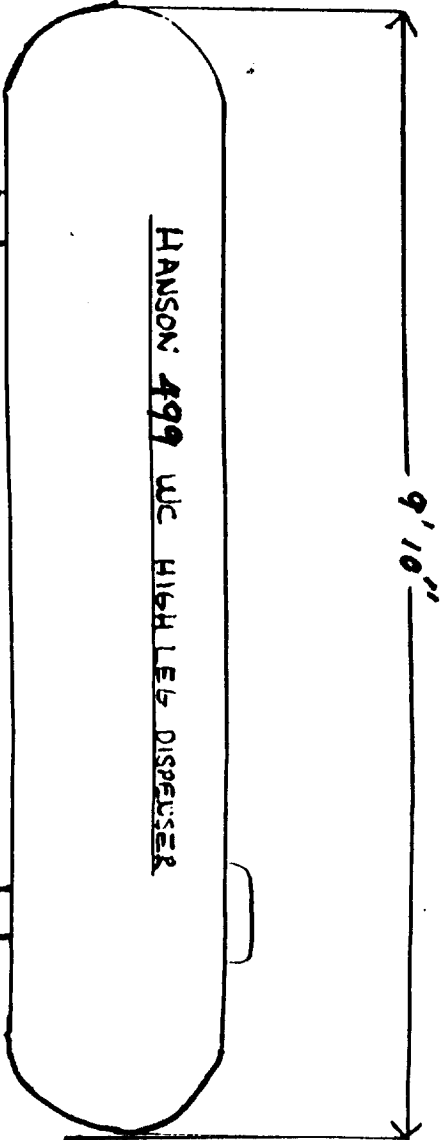

Emergency  
Shut off  
MIN 25'  
MAX 75'

20 # ABC  
Extinguisher

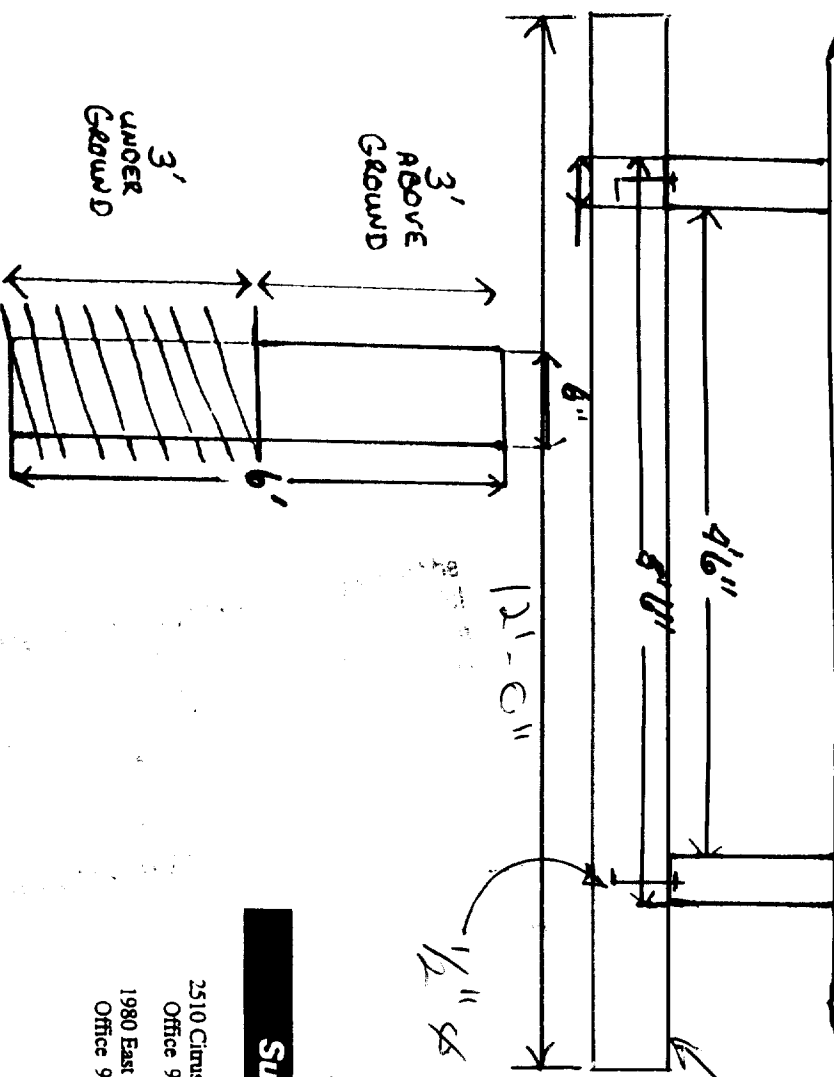

PROTECTION BALLARD  
4" x 6' CEMENT FILLED  
4' FROM TANK  
4' ON CENTER ALL AROUND

1/2" x A. BOLTS (4 TOTAL)

CONC  
SLAB 12'X6'  
X 6" THK

Dan Brooks  
Senior Sales Representative

**Suburban Propane**

2510 Citrus Road • Rancho Cordova, CA 95742  
Office 916-635-1384 • Fax 916-635-2181  
1980 East Main Street • Woodland, CA 95776  
Office 916-662-9361 • Fax 916-662-8542

S.H. Bell  
Feb. 12. 94

PARCEL  
(110 PM

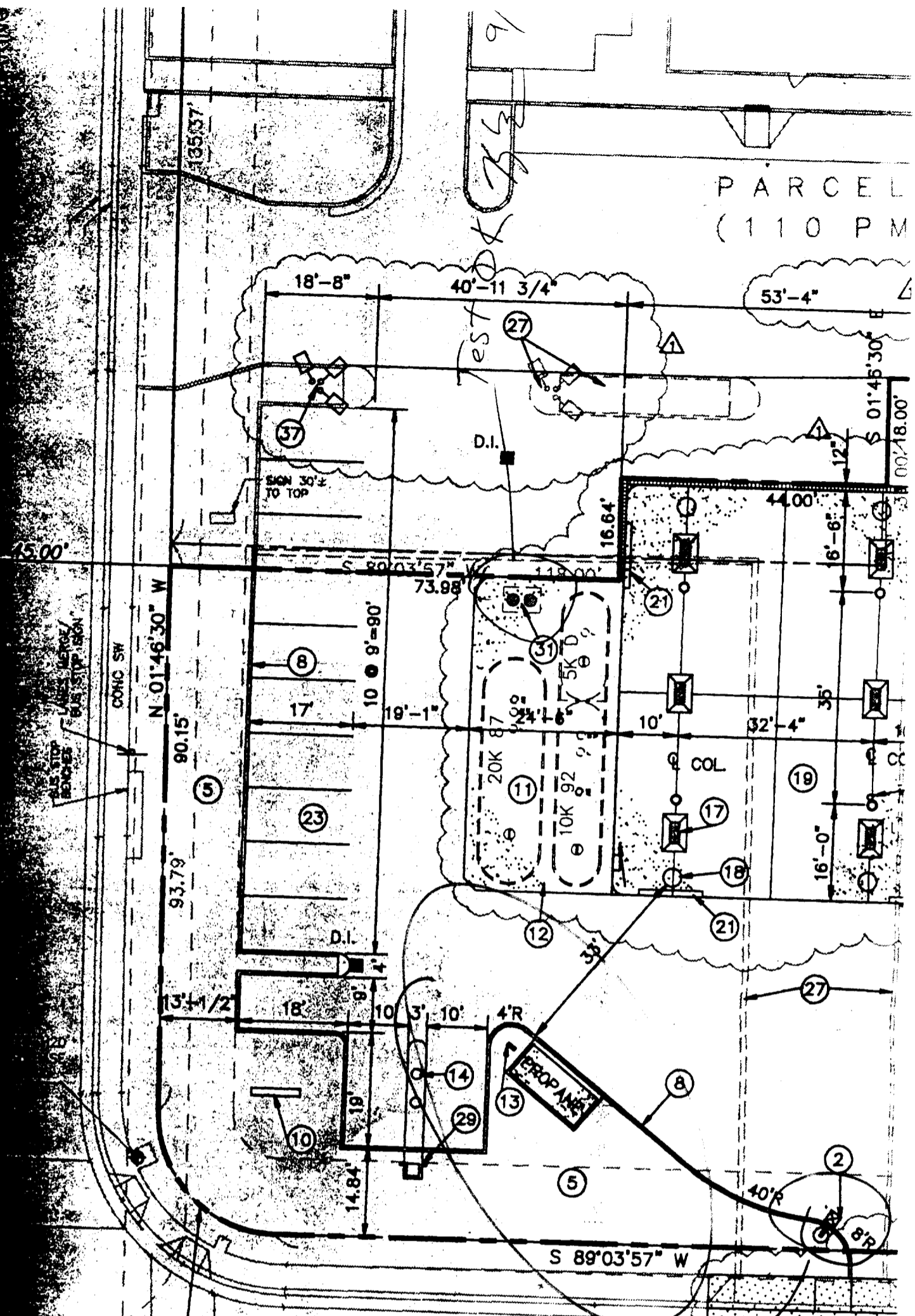

$\Delta = 89^{\circ}09'33''$   
 $R = 20.00'$   
 $L = 31.12'$   
 $CHD = N 46^{\circ}21'17'' W 28.08'$   
 $N 89^{\circ}03'57'' E$  SOLID YELLOW STRIPE

Propane  
 Emergency  
 Switch  
 JE

Sacramento Building Division  
 1663 I CHD  
 ISSUED

Elect work done  
 on 97-4881c  
 12-12-97 JAW

SCALE  
 0 10 20

CH  
 OF