

**CITY OF SACRAMENTO**  
1231 I Street, Sacramento, CA 95814

**Permit No: 0102554**

**Insp Area: 3**

**Site Address: 2625 ROCHON WY SAC**  
Parcel No: 013-0085-011

**Sub-Type: RES**  
**Housing (Y/N): N**

**CONTRACTOR**  
MITEC CONSTRUCTION INC  
4219 S MARKET CT #1  
SACRAMENTO CA 95834

**OWNER**  
ROUSE PATRICIA  
2625 ROCHON WY  
SACRAMENTO CA 95814

**ARCHITECT**

**Nature of Work: FIRE REPAIR, LESS THAN 30% ATTIC FIRE, PARTIAL ROOF FRAME, CHANGE SHAKE TO 25 YR DIM LAM COMP.**

**CONSTRUCTION LENDING AGENCY:** I hereby affirm under penalty of perjury that there is a construction lending agency for the performance of the work for which this permit is issued (Sec. 3097, Civ. C.)

Lender's Name \_\_\_\_\_ Lender's Address \_\_\_\_\_

**LICENSED CONTRACTORS DECLARATION:** I hereby affirm under penalty of perjury that I am licensed under provisions of Chapter 9 (commencing with section 7000) of Division 3 of the Business and Professions Code and my license is in full force and effect.

License Class C License Number 240044 Date 2/20 Contractor Signature [Signature]

**OWNER-BUILDER DECLARATION:** I hereby affirm under penalty of perjury that I am exempt from the contractors License Law for the following reason (Sec. 7031.5, Business and Professions Code, any city or county which requires a permit to construct, alter, improve, demolish, or repair any structure, prior to its issuance, also requires the applicant for such permit to file a signed statement that he or she is licensed pursuant to the provisions of the Contractors License Law (Chapter 9 (commencing with Section 7000) of Division 8 of the Business and Professions Code) or that he or she is exempt therefrom and the basis for the alleged exemption: Any violation of Section 7031.5 by any applicant for a permit subjects the applicant to a civil penalty of not more than five hundred dollars (\$500.00).

I, as a owner of the property, or my employees with wages as their sole compensation, will do the work, and the structure is not intended or offered for sale (Sec. 7044, Business and Professional Code). The Contractors License Law does not apply to an owner of property who builds or improves thereon, and who does such work himself or herself or through his/her own employees, provided that such improvements are not intended or offered for sale. If, however, the building or improvement is sold within one year of completion, the owner-builder will have the burden of proving that he/she did not build or improve for the purpose of sale.

I, as owner of the property, am exclusively contracting with licensed contractors to construct the project (Sec. 7044, Business and Professions Code). The Contractors License Law does not apply to an owner of property who builds or improves thereon, and who contracts for such projects with a contractor(s) licensed pursuant to the Contractors License Law.

I am exempt under Sec. \_\_\_\_\_ B & PC for this reason: \_\_\_\_\_

Date \_\_\_\_\_ Owner Signature \_\_\_\_\_

**IN ISSUING THIS BUILDING PERMIT,** the applicant represents, and the city relies on the representation of the applicant, that the applicant verified all measurements and locations shown on the application or accompanying drawings and that the improvement to be constructed does not violate any law or private agreement relating to permissible or prohibited locations for such improvements. This building permit does not authorize any illegal location of any improvement or the violation of any private agreement relating to location of improvements.

I certify that I have read this application and state that all information is correct. I agree to comply with all city and county ordinances and state laws relating to building construction and hereby authorize representative(s) of this city to enter upon the abovementioned property for inspection purposes.

Date 2/28/01 Applicant/Agent Signature [Signature]

**WORKER'S COMPENSATION DECLARATION:** I hereby affirm under penalty of perjury one of the following declarations:

I have and will maintain a certificate of consent to self-insure for workers' compensation as provided for by Section 3700 of the Labor Code, for the performance of work for which the permit is issued.

I have and will maintain workers' compensation insurance, as required by Section 3700 of the Labor Code, for the performance of the work for which this permit is issued. My workers' compensation insurance carrier and policy number are:

Carrier MID-CENTURY INSURANCE Policy Number A05111426 Exp Date 10/01/2001

(This section need not be completed if the permit is for **REPAIRS, MAINTENANCE, OR REPLACEMENT OF EXISTING WORK** that in the performance of the work for which this permit is issued, I shall not employ any person in any manner so as to become subject to the workers' compensation laws of California and agree that if I should become subject to the workers' compensation provisions of Section 3700 of the Labor Code, I shall forthwith comply with those provisions.

Date 2/28/01 Applicant Signature [Signature]

**WARNING: FAILURE TO SECURE WORKER'S COMPENSATION COVERAGE IS UNLAWFUL AND SHALL SUBJECT AN EMPLOYER TO CRIMINAL PENALTIES AND CIVIL FINES UP TO ONE HUNDRED THOUSAND DOLLARS (\$100,000) IN ADDITION TO THE COST OF COMPENSATION, DAMAGES AS PROVIDED FOR IN SECTION 3706 OF THE LABOR CODE, INTEREST AND ATTORNEY'S FEE.**

**THIS PERMIT SHALL EXPIRE BY LIMITATION IF WORK IS NOT COMMENCED WITHIN 180 DAYS.**

Sacramento Fire Department - Incident Report

-----  
Incident No : 010005727 Call# : 1012975 Date: 02/05/01 Time: 22:57  
Address : 2625 ROCHON WY  
Type : 11 BUILDING FIRE  
Action Taken: 12 VENTILATION, EXTINGUISH, SALVAGE, OVERHAUL  
Property : 1-2 FAMILY RESIDENTIAL: SINGLE FAMILY  
UBC : DWELLINGS AND LODGING HOUSES  
-----

Weather : Degrees / Clear  
Resources : 2 Engines, 2 Trucks  
Fire Casualties : None

Fire Damage : Confined to structure of origin  
Smoke Damage : Confined to structure of origin  
Property Loss : \$100,000 Contents Loss :  
Property Value : \$300,000 Contents Value:  
Area of Origin : Insufficient information to classify Level: A01  
Caused by : Equipment not classified  
Form of Heat : Spark, ember, flame/wood, paper fueled equip  
Ignition Factor : Insufficient information  
Type of Material : Undetermined  
Form of Material : Undetermined  
Type of Material : Undetermined  
Form of Material : Undetermined  
Other Factors : Acts or Omissions Insufficient information  
Extinguished by : Water from hydrant, draft, standpipe  
Structure Type : Building with one specific property use  
Structure Status : In use  
Occupied

Construction Type: Type V - Wood Frame  
Roof Type : Wood shake - untreated  
Number of Stories: 2

Detector Type : Smoke detector - ionization  
Power : Battery  
Performance : Detector in space of origin - alerted occupants  
Reason Failed : No failure

Extinguishing Sys: No extinguishing system

Report Author : F174

LOADS: 10 psf DL ROOF  
 12 psf LL " 12/12  
 22 psf TL ROOF

8 psf DL CEILING & WALLS

10 psf DL FLOOR  
 40 psf LL "  
 50 psf TL "

BM @ LIVING RM: SPAN ~ 20'

$$W = \frac{20'}{2}(22) + \frac{15}{2}(8) + \frac{11}{2}(50) + 6(8 \text{ psf}) = 670 \text{ plf} \approx 700 \text{ plf}$$

$$R = 700(20) = 14000 \# \quad A_p = 51 \text{ in}^2 \quad \text{GLB}$$

$$M = 700(20)^2(1.5) = 420000 \# \text{ft} \quad S_x = 175 \text{ in}^3$$

$$I_R = \frac{5(700)(20)^4(1.728)}{384(1.8 \times 10^6)(\frac{12 \times 12}{70})} = 1400 \text{ in}^4$$

USE  $5\frac{1}{8} \times 15$  GLB  $A = 76$   $S = 192$   $I = 1441$

FOOTING:  $(15000 \# / 1000 \text{ FSF})^{1/2} = 3.87' \text{ SQ.}$   $3' - 8" \text{ SQ.}$   
 OR (E) FOUNDATION

BM @ BEDROOM/DINING: SPAN ~ 12'  
SIM  $W = 700 \text{ plf}$

$$R = 700(12) = 8400 \# \quad A_p = 53 \quad \text{SAWN}$$

$$M = 700(12)^2(1.5) = 151200 \# \text{ft} \quad S_x = 89$$

$$I_R = \frac{5(700)(12)^4(1.728)}{384(1.6 \times 10^6)(\frac{12 \times 12}{70})} = 30$$

USE  $6 \times 12$  DF #1 @ BEDROOM/DINING

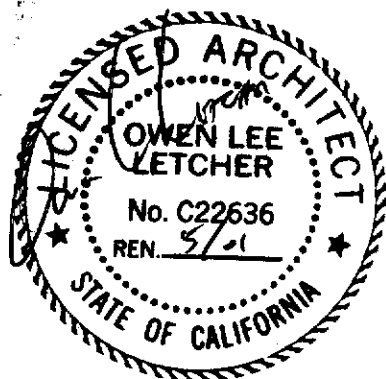

- Meeting Minutes
- Field Report
- Memorandum
- Telephone Log
- General Notes
- Other

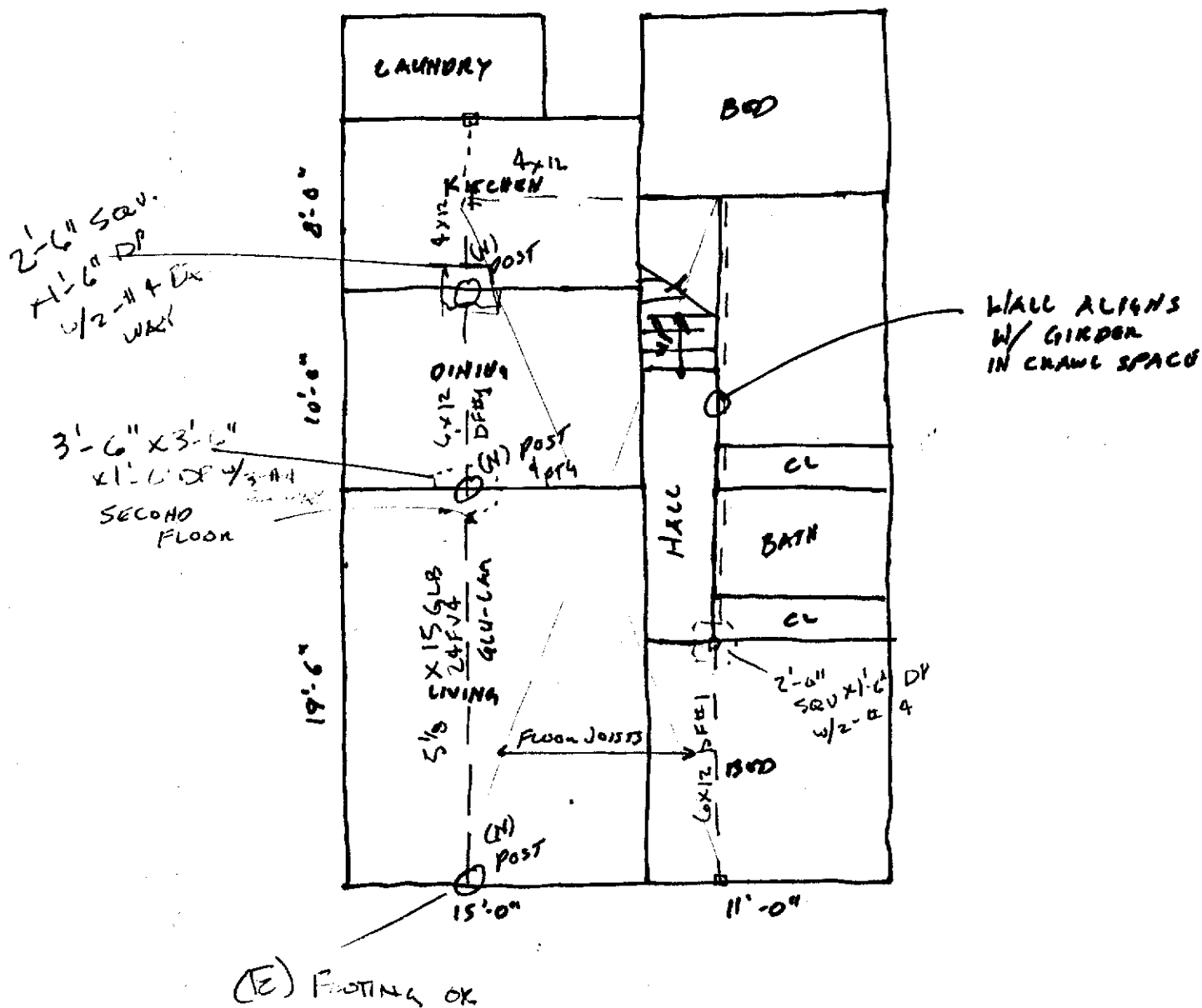

1/8" = 1'-0"

- Meeting Minutes
- Field Report

- Memorandum
- Telephone Log

- General Notes
- Other

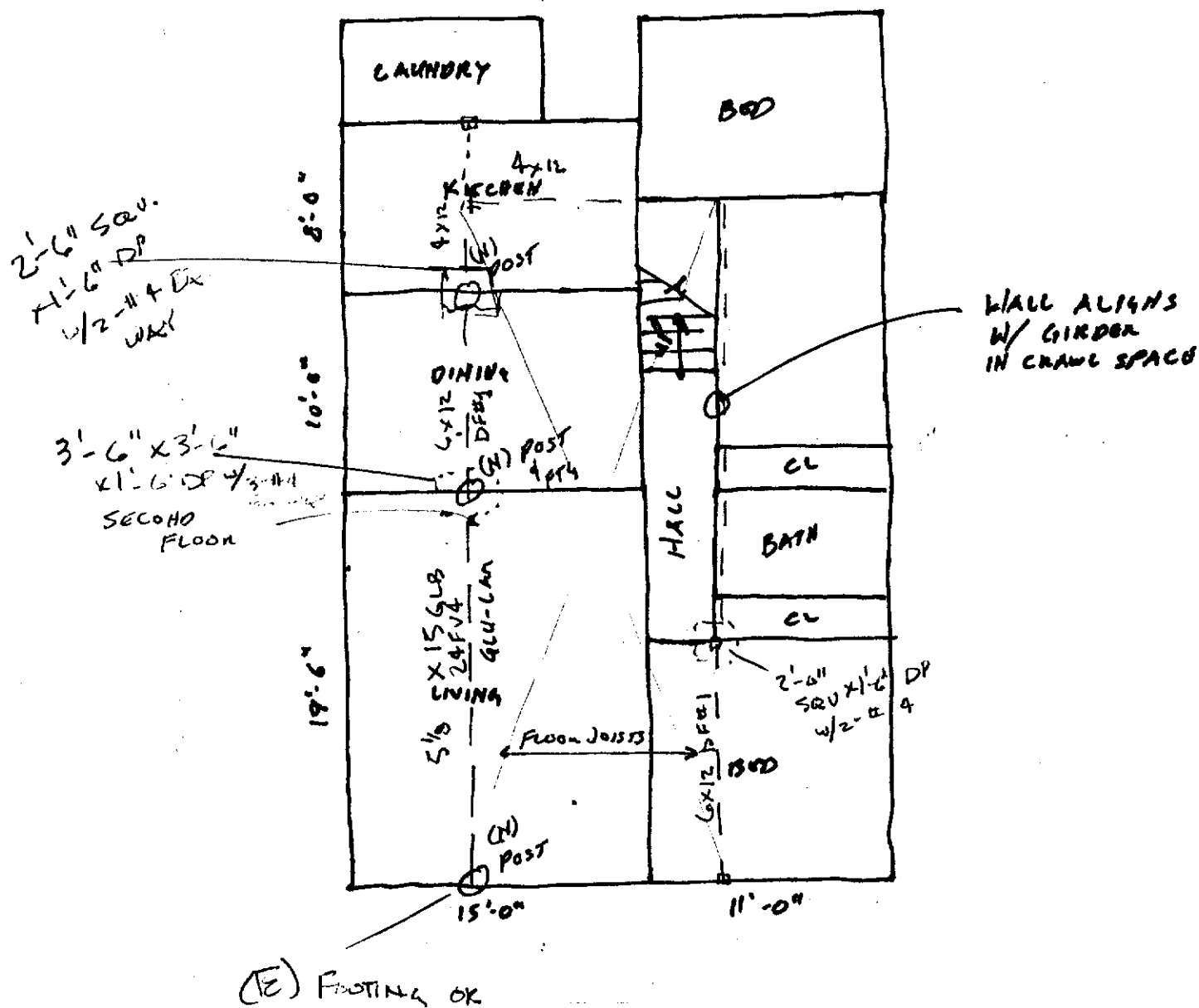

1/8" = 1'-0"