

CITY OF SACRAMENTO

1231 I Street, Sacramento, CA 95814

Permit No: 0408137

Insp Area: 1
Thos Bros: 297D1

Site Address: 750 RICHARDS BL SAC
Parcel No: 001-0031-018

Sub-Type: REM
Housing (Y/N): N

CONTRACTOR

OWNER

NAYGROW TOM
1416 45TH ST
SACRAMENTO CA 95819

ARCHITECT

Nature of Work: PERMANANT POWER POLE WITH 3 GFI RECEPTCLS & 1 30AMP RECEPTCL (ZONED FOR INDUSTRIAL USE)

CONSTRUCTION LENDING AGENCY : I hereby affirm under penalty of perjury that there is a construction lending agency for the performance of the work for which this permit is issued (Sec. 3097, Civ. C).

Lender's Name _____ Lender's Address _____

LICENSED CONTRACTORS DECLARATION: I hereby affirm under penalty of perjury that I am licensed under provisions of Chapter 9 (commencing with section 7000) of Division 3 of the Business and Professions Code and my license is in full force and effect.

License Class _____ License Number _____ Date _____ Contractor Signature _____

OWNER-BUILDER DECLARATION: I hereby affirm under penalty of perjury that I am exempt from the contractors License Law for the following reason (Sec. 7031.5, Business and Professions Code; any city or county which requires a permit to construct, alter, improve, demolish, or repair any structure, prior to its issuance, also requires the applicant for such permit to file a signed statement that he or she is licensed pursuant to the provisions of the Contractors License Law (Chapter 9 (commencing with Section 7000) of Division 8 of the Business and Professions Code) or that he or she is exempt therefrom and the basis for the alleged exemption. Any violation of Section 7031.5 by any applicant for a permit subjects the applicant to a civil penalty of not more than five hundred dollars (\$500.00);

I, as a owner of the property, or my employees with wages as their sole compensation, will do the work, and the structure is not intended or offered for sale (Sec. 7044, Business and Professional Code: The Contractors License Law does not apply to an owner of property who builds or improves thereon, and who does such work himself or herself or through his/her own employees, provided that such improvements are not intended or offered for sale. If, however, the building or improvement is sold within one year of completion, the owner-builder will have the burden of proving that he/she did not build or improve for the purpose of sale.)

I, as owner of the property, am exclusively contracting with licensed contractors to construct the project (Sec. 7044, Business and Professions Code: The Contractors License Law does not apply to an owner of property who builds or improves thereon, and who contracts for such projects with a contractor(s) licensed pursuant to the Contractors License Law).

I am exempt under Sec. _____ B & PC for this reason: _____

Date 05/24/05 Owner Signature ANITA TOLES AGENT

IN ISSUING THIS BUILDING PERMIT, the applicant represents, and the city relies on the representation of the applicant, that the applicant verified all measurements and locations shown on the application or accompanying drawings and that the improvement to be constructed does not violate any law or private agreement relating to permissible or prohibited locations for such improvements. This building permit does not authorize any illegal location of any improvement or the violation of any private agreement relating to location of improvements.

I certify that I have read this application and state that all information is correct. I agree to comply with all city and county ordinances and state laws relating to building construction and herby authorize representative(s) of this city to enter upon the abovementioned property for inspection purposes.

Date 05/24/05 Applicant/Agent Signature ANITA TOLES

WORKER'S COMPENSATION DECLARATION: I hereby affirm under penalty of perjury one of the following declarations:
I have and will maintain a certificate of consent to self-insure for workers' compensation as provided for by Section 3700 of the Labor Code, for the performance of work for which the permit is issued.

I have and will maintain workers' compensation insurance, as required by Section 3700 of the Labor Code, for the performance of the work for which this permit is issued. My workers' compensation insurance carrier and policy number are:

Carrier _____ Policy Number _____

(This section need not be completed if the permit is for \$100 or less) I certify that in the performance of the work for which this permit is issued, I shall not employ any person in any manner so as to become subject to the workers' compensation laws of California and agree that if I should become subject to the workers' compensation provisions of Section 3700 of the Labor Code, I shall forthwith comply with those provisions.

Date 05/24/05 Applicant Signature ANITA TOLES

WARNING: FAILURE TO SECURE WORKER'S COMPENSATION COVERAGE IS UNLAWFUL AND SHALL SUBJECT AN EMPLOYER TO CRIMINAL PENALTIES AND CIVIL FINES UP TO ONE HUNDRED THOUSAND DOLLARS (\$100,000) IN ADDITION TO THE COST OF COMPENSATION, DAMAGES AS PROVIDED FOR IN SECTION 3706 OF THE LABOR CODE, INTEREST AND ATTORNEY'S FEE.

THIS PERMIT SHALL EXPIRE BY LIMITATION IF WORK IS NOT COMMENCED WITHIN 180 DAYS.

PAID
CITY OF SACRAMENTO
MAY 24 2005
NORTH PERMIT CENTER

750 RICHARDS

0408137

3 Ø 120/208

Wood Pole 25'

SERVICE HEAD

4/6 THWBYGy.

STRAP PIPE GALVINIZED

2" GRC Conduit

200 AMP PANEL NEMA 3 WITH METER SOCKET

1 COMMERICAL BY PASS PANEL

The approval of all Electrical Work is subject to field inspections.

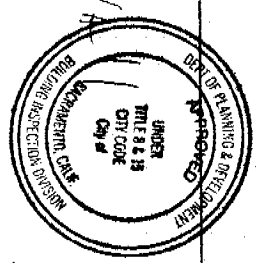
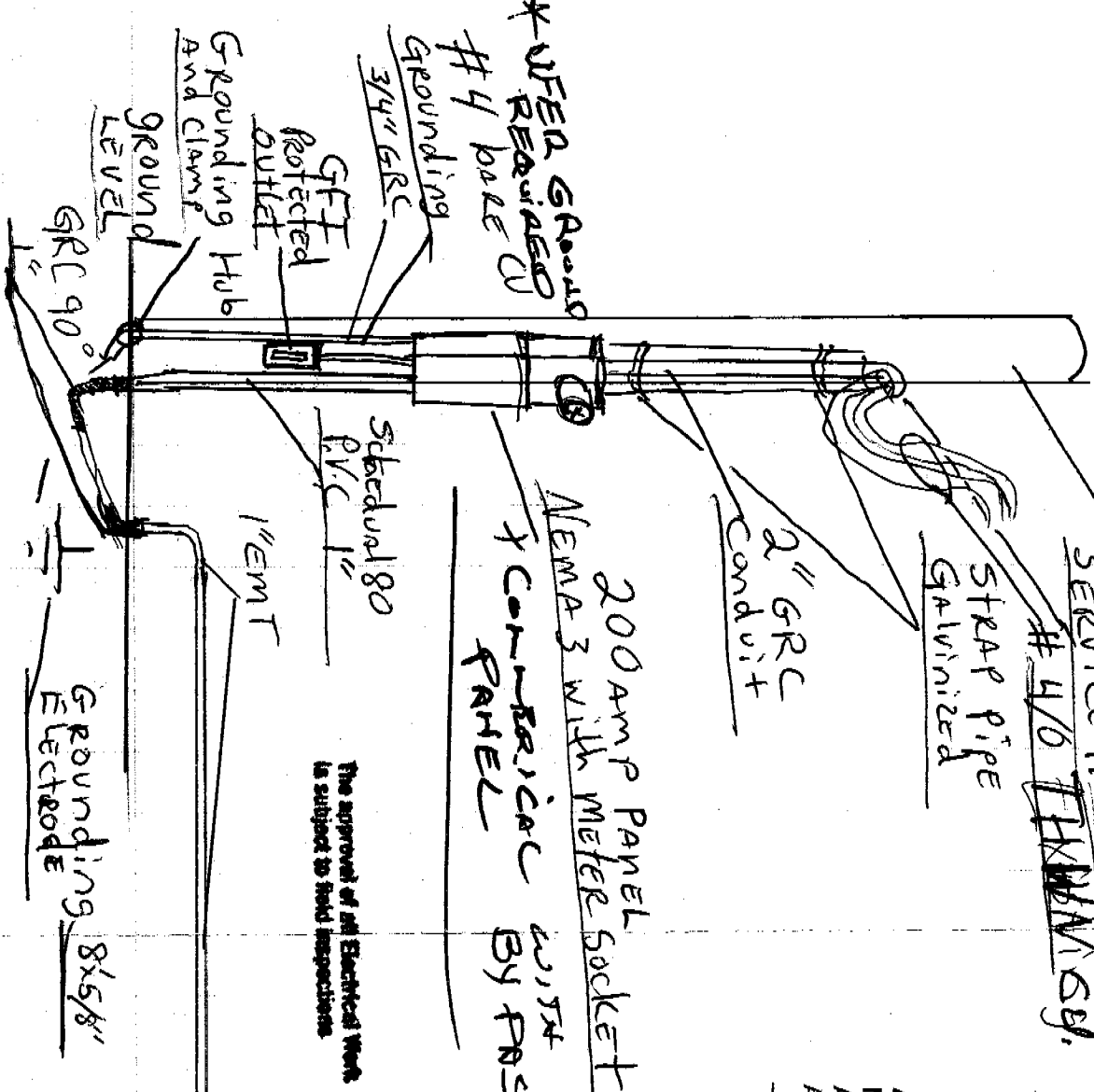

This set of plans and specifications must be kept on the job at all times and it is unlawful to make any changes or alterations from the same without written permission from the Building Inspection Division.
 The approval of this plan and specification SHALL NOT be held to permit or approve the violation of any City Ordinance or State Law.

APPROVED PER 2999
 NATIONAL ELECTRICAL CODE
 AND CITY OF SACRAMENTO
 AMENDMENTS
 2-29-04
 ELECTRICAL DIVISION

ISSUED
 City of Sacramento

MAY 24 2004
 NORTH PERMIT
 CENTER

CONVINCENCE

Cutting Saw GFI Recept.

30 A. 220 Receptacle Protected by A GFI BREAKER

GFI Recept

NEMA 3 SINGLE & 2 GANG BOXES

* MOUNTED ON EXISTING BUILDING.



001.0031.018

DATE: 05/24/05

CITY OF SACRAMENTO
DEVELOPMENT SERVICES DIVISION
FAXED PERMIT APPLICATION (certain restrictions apply)
Fax # 916-264-1901

Faxed request must be received in this office by 3:00 p.m. to be processed the following work day.
Note: Contractors must have a current certificate of Worker's Compensation Insurance.

Note: Work started before a Building Permit is issued will be subject to grade fee

IN ORDER TO PROCESS THIS REQUEST, ALL THE FOLLOWING INFORMATION MUST BE PROVIDED:

RESIDENTIAL APARTMENTS (4+ units per building) COMMERCIAL (check)

JOB ADDRESS: 750 Richards Blvd. UNIT # _____ CONTRACT PRICE \$ _____

CONTACT PERSON: _____ CONTACT PHONE: _____

Property Owner: Tom Maygrew
Address: 1416 45th Street
City/State/Zip: Sacramento, CA 95819
Phone: (916) 456-6046

Contractor: _____ License # _____
Address: _____
City/State/Zip: _____
Phone: _____ FAX: _____

NATURE OF REQUEST: Indicate from the selections below & provide details under description of work.				
<input type="checkbox"/> REROOF (excluding tile) <input type="checkbox"/> TEAR-OFF <input type="checkbox"/> RESHEET <input type="checkbox"/> HOUSE <input type="checkbox"/> GARAGE # STD RIES: _____ # SQUARES: _____ Material: _____ <input type="checkbox"/> SIDING <input type="checkbox"/> wood <input type="checkbox"/> T-111 <input type="checkbox"/> Horiz <input type="checkbox"/> vinyl <input type="checkbox"/> stucco Note: Design Review approval may be required in certain areas.	<input type="checkbox"/> HVAC INSTALLATIONS (residential ONLY) <input type="checkbox"/> CHANGE-OUT <input type="checkbox"/> NEW <input type="checkbox"/> Heat Pump <input type="checkbox"/> Package <input type="checkbox"/> Split system <input type="checkbox"/> Roof mount <input type="checkbox"/> Cut-in <input type="checkbox"/> Heat pump or elect. unit to gas. <input type="checkbox"/> W/all furnace <input type="checkbox"/> Other (describe below)	<input type="checkbox"/> WATER HEATER (residential ONLY) <input type="checkbox"/> GAS <input type="checkbox"/> ELECTRIC <input type="checkbox"/> Change-out <input type="checkbox"/> Electric to Gas <input type="checkbox"/> Relocate <input type="checkbox"/> New	<input type="checkbox"/> MINOR ELECTRIC and/or MINOR PLUMBING (residential ONLY) <input type="checkbox"/> Electric Service Change # amps <input type="checkbox"/> New electric circuits <input type="checkbox"/> Re-wire <input type="checkbox"/> Water Service Replacement <input type="checkbox"/> Sewer Service Replacement <input type="checkbox"/> Gas Line Replacement <input type="checkbox"/> Re-plumb <input type="checkbox"/> Water <input type="checkbox"/> Waste	<input type="checkbox"/> PUBLIC UTILITIES SAFETY INSPECTION* (residential and single apartment units ONLY) <input type="checkbox"/> SMUD <input type="checkbox"/> PGE *NOTE: Correction Notice items will require an additional building permit

DESCRIPTION OF WORK: PERM POWER POLES W/ 3 GF1 RECEPTACLES (ZONED FOR INDUSTRIAL USE) 1/2 | 30 AMP REC.



DEPARTMENT OF
NEIGHBORHOODS, PLANNING
AND DEVELOPMENT SERVICES

CITY OF SACRAMENTO
CALIFORNIA

1231 I STREET
ROOM 200
SACRAMENTO, CA
95814-2904

DEVELOPMENT SERVICES
DIVISION

916-264-7619
FAX 916-264-7046

EXHIBIT 1

I have read and am familiar with the contents of the City's Standard
Owner-Builder Notification and Owner-Builder Verification, as required by
California Health and Safety Code Section 19830 and 19831. I authorize my

agent(s) Arnulfo Torres of Torres Pallet Company

to sign the Owner-Builder Verification on my behalf.

Signature Tom Naygrow
Print Name TOM Naygrow
Address 1416 45th St.
Sacto. U. 95819
Telephone 916-456-6046



CITY OF SACRAMENTO
 PLANNING & BUILDING DEPARTMENT
 BUILDING DIVISION
www.cityofsacramento.org



Help Line: 1-916-264-5656 OR 1-866-EZ-PERMIT
 Inspection: 1-916-808-4677

Downtown Permit Center 1-916-264-6807
 1231 I Street, Suite 200, Sacramento, CA 95814

North Permit Center 1-916-808-2354
 2101 Arena Blvd., Suite 200, Sacramento, CA 95834

OWNER-BUILDER VERIFICATION
 ATTENTION PROPERTY OWNERS

An owner-builder building permit has been applied for in your name and bearing your signature.

Please complete and return this information in the envelope provided at your earliest opportunity to avoid unnecessary delay in processing and issuing your building permit. No building permit will be issued until this form is received.

- I personally plan to provide the major labor and materials for construction of the proposed improvements (yes or no) no
- I (have/have not) _____ signed and application for a building permit for the proposed work.

3. I have contracted with the following person (firm) to provide the proposed construction:

Name Arnulfo Torres Address 6329 Burns Way
 City Sacramento Telephone 205-2183

Contractors License No. _____

4. I plan to provide portions of the work, but I have hired the following person to coordinate, Supervise, and provide the major work.

Name _____ Address _____
 City _____ Telephone _____

Contractors License No. _____

5. I will provide some of the work but I have contracted (hired) the following to provide the Work indicated:

Name	Address	Phone	Type of Work
<u>Arnulfo Torres</u>			

Signed Tom Vaggner

Job Address 750 Richards Blvd. Sacto.

Permit No: _____

City of Sacramento Planning Division
PLANNING REVIEW FOR BUILDING PERMIT SUBMITTAL

ADDRESS: 750 RICHARDS BLVD	APN: 001-0031-018
DRPB AREA / PUD / SPD: RICHARDS BLVD SPD	ZONING: M-2 C SPD
EXISTING LAND USE: VACANT	
PROPOSED USE: PALLET STORAGE & SALES BUSINESS	
<p>PLANNING STAFF WILL CHECK ONE OR MORE OF THE ITEMS BELOW:</p> <p><input type="checkbox"/> Planning review is NOT required.</p> <p><input type="checkbox"/> Use is NOT allowed; applicant CANNOT submit for plan check.</p> <p><input type="checkbox"/> Requires APPLICATION(s): PC ZA IR ER DR PB</p> <p style="padding-left: 20px;">Required Planning application must be submitted <i>before</i> project can be submitted for plan check.</p> <p><input type="checkbox"/> Application(s) IN PROGRESS:</p> <p style="padding-left: 20px;">Applicant may submit for concurrent building permit plan check, at applicant's risk. Building Division must check with Planning staff and/or SITE before issuing building permit.</p> <p><input type="checkbox"/> Application(s) COMPLETED:</p> <p style="padding-left: 20px;">Building permit must conform to approved plans and comply with all conditions of approval. Do NOT issue building permit prior to end of 10 day appeal period.</p> <p><input type="checkbox"/> Plans may be submitted for plan check. Plan checker(s) shall confirm compliance with Zoning Ordinance requirements and all applicable development standards <i>prior to issuance</i> of building permit.</p> <p><input type="checkbox"/> Meets setback & lot coverage requirements as shown on site plan provided.</p> <p><input type="checkbox"/> Plans to be submitted have been stamped/signed by Planning counter staff.</p> <p><input type="checkbox"/> Route to SITE for plan check and inspection.</p> <p><input type="checkbox"/> Preliminary review ONLY; the information on this form must be reviewed again and confirmed at the time of building permit submittal.</p>	
<p>COMMENTS: The proposed use is considered an Industrial use which is allowed within the M-2 C SPD</p> <p>The applicant has been made aware that all areas that have materials stored on them will have to be paved.</p> <p>This includes storage areas, areas adjacent to buildings, and parking areas. The appropriate striping is required in these areas as well.</p>	
DATE: 04/12/2004	BY: Darryl W.