

CITY OF SACRAMENTO

1231 I Street, Sacramento, CA 95814

Permit No: 9808666

Insp Area: 4

Site Address: 2676 BAYBRIDGE CT SAC

Parcel No: 2740460014

LOT 96/HERITAGE PLACE

Sub-Type: NSFR

Housing (Y/N): N

CONTRACTOR

EPICK INC.
1263 THE ESPLANADE
CHICO, CA 95926

OWNER

EPICK HOMES
1263 THE ESPLANADE
CHICO CA 95926

ARCHITECT

Nature of Work: NEW HOME, MP2260, 8 ROOMS, (2292A-L)

CONSTRUCTION LENDING AGENCY : I hereby affirm under penalty of perjury that there is a construction lending agency for the performance of the work for which this permit is issued (Sec. 3097, Civ. C).

Lender's Name _____ Lender's Address _____

LICENSED CONTRACTORS DECLARATION: I hereby affirm under penalty of perjury that I am licensed under provisions of Chapter 9 (commencing with section 7000) of Division 3 of the Business and Professions Code and my license is in full force and effect.

License Class B License Number 663708 Date 9/21/98 Contractor Signature [Signature]

OWNER-BUILDER DECLARATION: I hereby affirm under penalty of perjury that I am exempt from the contractors License Law for the following reason (Sec. 7031.5, Business and Professions Code; any city or county which requires a permit to construct, alter, improve, demolish, or repair any structure, prior to its issuance, also requires the applicant for such permit to file a signed statement that he or she is licensed pursuant to the provisions of the Contractors License Law (Chapter 9 (commencing with Section 7000) of Division 8 of the Business and Professions Code) or that he or she is exempt therefrom and the basis for the alleged exemption. Any violation of Section 7031.5 by any applicant for a permit subjects the applicant to a civil penalty of not more than five hundred dollars (\$500.00);

I, as a owner of the property, or my employees with wages as their sole compensation, will do the work, and the structure is not intended or offered for sale (Sec. 7044, Business and Professional Code: The Contractors License Law does not apply to an owner of property who builds or improves thereon, and who does such work himself or herself or through his/her own employees, provided that such improvements are not intended or offered for sale. If, however, the building or improvement is sold within one year of completion, the owner-builder will have the burden of proving that he/she did not build or improve for the purpose of sale.)

I, as owner of the property, am exclusively contracting with licensed contractors to construct the project (Sec. 7044, Business and Professions Code: The Contractors License Law does not apply to an owner of property who builds or improves thereon, and who contracts for such projects with a contractor(s) licensed pursuant to the Contractors License Law).

I am exempt under Sec. _____ B & PC for this reason: _____

Date _____ Owner Signature _____

IN ISSUING THIS BUILDING PERMIT, the applicant represents, and the city relies on the representation of the applicant, that the applicant verified all measurements and locations shown on the application or accompanying drawings and that the improvement to be constructed does not violate any law or private agreement relating to permissible or prohibited locations for such improvements. This building permit does not authorize any illegal location of any improvement or the violation of any private agreement relating to location of improvements.

I certify that I have read this application and state that all information is correct. I agree to comply with all city and county ordinances and state laws relating to building construction and hereby authorize representative(s) of this city to enter upon the abovementioned property for inspection purposes.

Date 9/21/98 Applicant/Agent Signature [Signature]

WORKER'S COMPENSATION DECLARATION: I hereby affirm under penalty of perjury one of the following declarations:

I have and will maintain a certificate of consent to self-insure for workers' compensation as provided for by Section 3700 of the Labor Code, for the performance of work for which the permit is issued.

I have and will maintain workers' compensation insurance, as required by Section 3700 of the Labor Code, for the performance of the work for which this permit is issued. My workers' compensation insurance carrier and policy number are:

Carrier State Compensation Insurance Fund. Policy Number 1442812-97

(This section need not be completed if the permit is for \$100 or less) I certify that in the performance of the work for which this permit is issued, I shall not employ any person in any manner so as to become subject to the workers' compensation laws of California and agree that if I should become subject to the workers' compensation provisions of Section 3700 of the Labor Code, I shall forthwith comply with those provisions.

Date 9/21/98 Applicant Signature [Signature]

WARNING: FAILURE TO SECURE WORKER'S COMPENSATION COVERAGE IS UNLAWFUL AND SHALL SUBJECT AN EMPLOYER TO CRIMINAL PENALTIES AND CIVIL FINES UP TO ONE HUNDRED THOUSAND DOLLARS (\$100,000) IN ADDITION TO THE COST OF COMPENSATION, DAMAGES AS PROVIDED FOR IN SECTION 3706 OF THE LABOR CODE, INTEREST AND ATTORNEY'S FEE.

THIS PERMIT SHALL EXPIRE BY LIMITATION IF WORK IS NOT COMMENCED WITHIN 180 DAYS.

COUNTY SANITATION DISTRICT NO. 1
 SACRAMENTO REGIONAL COUNTY SANITATION DISTRICT
SEWER IMPACT FEE
 PERMIT AND CALCULATION SHEET

APPLICATION NO: GENERAL INFORMATION	BLDG PERMIT NO: THIS PERMIT GOOD ONLY WHEN VALIDATED BY THE CASHIER
<i>8</i>	245677 09/11/98 DEPT 26 SEWERWATER \$2,796.00
	TRAN 373248 09/11/98 RECEIPT 663839 09/11/98 \$2,796.00
	THIS PERMIT TO CONNECT EXPIRES ONE YEAR FROM DATE OF ISSUANCE

FEE CALCULATION		BUILDING USE	
INSPECTION		RESIDENTIAL SF <input type="checkbox"/>	MF <input type="checkbox"/>
CSD-1	4000	COMMERCIAL USE	UNITS
SRCSD	2300		
CONSTRUCTION			
IN-LIEU			
TOTAL FEE	2796		

APN: 274-0460-014

DESCRIPTION/ SUBDIVISION: *Heritage Place Unit 2* LOT: *96*

PROPERTY ADDRESS: *2676 Baybridge Ct*

OWNER: *Sp.ck Homes*

MAILING ADDRESS: *1263 716 Esplanade S. 4 C*

CITY-STATE-ZIP: *Chico CA 95926* PHONE: *(530) 591-4757*

ADDITIONAL FEES MAY BE DUE IF CHANGES IN USE INCREASE SEWER IMPACT.

APPLICANT SIGNATURE: *[Signature]*

CONSOLIDATED UTILITY BILLING USE ONLY

ACCT _____ INPUT _____ START _____

NATOMAS UNIFIED SCHOOL DISTRICT

1515 Sports Drive, #1 • Sacramento, CA 95834
 Phone 916/641-3300 • Fax 916/928-1629

CERTIFICATION OF COMPLIANCE

SCHOOL DISTRICT DEVELOPMENT FEES

PART I: TO BE COMPLETED BY APPLICANT

PROPERTY OWNER'S NAME Spack Homes #1 LLC
 OWNER'S ADDRESS 1263 The Gasparade Suite C Chico Ca 95926
 PROJECT ADDRESS 2676 Baybridge Ct Lot 96
 PARCEL NUMBER 274-0460-014
 SUBDIVISION NAME Riverside
 NUMBER OF UNITS 173
 PRINT APPLICANT'S NAME Bert Witzelberger APPLICANT'S SIGNATURE: [Signature]
 TITLE OF APPLICANT Const. Spt.
 DATE 9/11/98 TELEPHONE NUMBER (530) 891-4757

PART II: TO BE COMPLETED BY BUILDING DEPARTMENT

PLAN IDENTIFICATION NUMBER

BUILDING TYPE (CHECK ONE)

RESIDENTIAL

APARTMENT/CONDOMINIUM

COMMERCIAL/INDUSTRIAL

SQUARE FEET OF CHARGEABLE BUILDING AREA

SIGNATURE [Signature]

DATE 9-21-98

TITLE Eng. Insp.

PART III: TO BE COMPLETED BY NATOMAS UNIFIED SCHOOL DISTRICT

DISTRICT CERTIFICATION NUMBER 98-211

FEES COLLECTED

RESIDENTIAL	<u>2292</u> SQ. FT. X \$ <u>1.93</u>	= \$ <u>4423.56</u>
APARTMENT/CONDOMINIUM	SQ. FT. X \$	= \$
COMMERCIAL/INDUSTRIAL	SQ. FT. X \$	= \$

This certification covers only the amount of square footage indicated above. Any additions or corrections to the square footage for this project will require an amendment to the Certificate of Compliance.

As the authorized school district official, I hereby certify that the requirements of Government Code Section 65995 have been complied with by the above signed applicant.

AUTHORIZED SCHOOL DISTRICT OFFICIAL:

SIGNATURE: [Signature]

TITLE: [Title]

DATE: 9/11/98

WHITE - SCHOOL DISTRICT

YELLOW - SCHOOL DISTRICT

PINK - BUILDING DEPARTMENT

GOLD - APPLICANT

ALL GRADING SHALL BE PERFORMED IN ACCORDANCE WITH ALL APPLICABLE

ALL GRADING SHALL COMPLY WITH THE RECOMMENDATIONS OF THE SOIL AND
GEOLOGICAL INVESTIGATION PREPARED BY WALLACE DEER, INC. DATED
DATE:

ALL LOT SLOPES SHALL BE 12 UNLESS OTHERWISE NOTED

MAXIMUM TOLERANCE FOR FIN ELEVATIONS SHALL BE +/- 0.20 FEET

ANY GRADING OPERATIONS OUTSIDE OF SUBDIVISION BOUNDARIES SHALL REQUIRE
A RIGHT-OF-ENTRY

ALL GRADING SHALL COMPLY WITH THE CITY OF LOS ANGELES GRADING, EROSION
AND SEDIMENT CONTROL ORDINANCE (DSD) AND ALL APPLICABLE

CERTIFICATION OF FINISHED LOT GRADING

I HEREBY CERTIFY THAT THE EXISTING GROUND ELEVATIONS
DO NOT DEVIATE MORE THAN +/- 0.20 FEET FROM THE ELEVATIONS SHOWN ON THIS PLAN ON THIS DATE 10/10/99
and 100-104-011

DATE: 10/10/99

[Signature]
(SIGNATURE OF ENGINEER)

R.C.E. NO. 41975

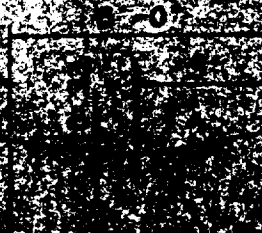

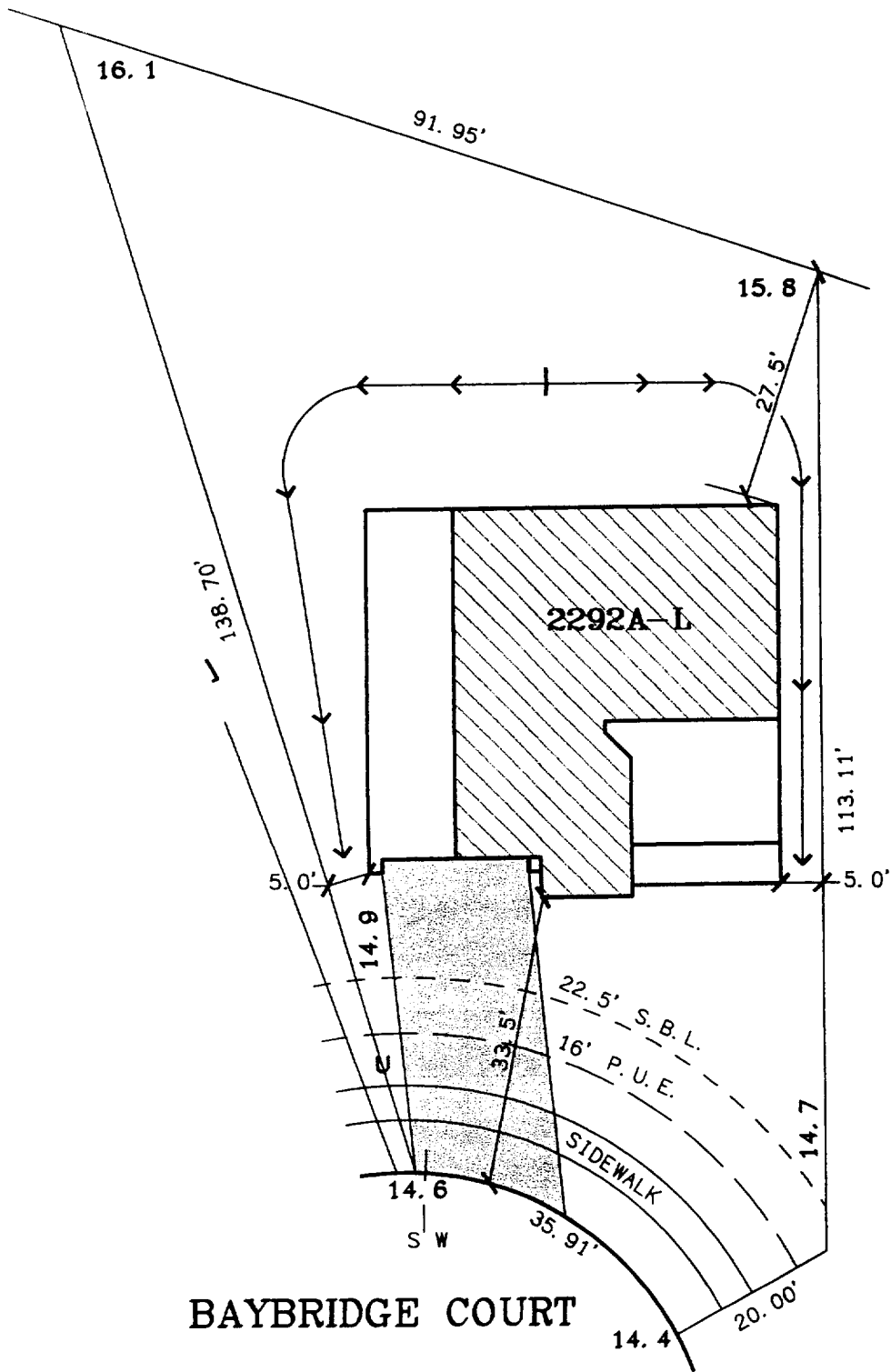

BAYBRIDGE COURT

LOT AREA: 8,135.0 SQ.FT.

A. P. N. :
 ADDRESS : 2676 BAYBRIDGE COURT

9808666

APPROVED BY

The Spink Corporation
 2590 VENTURE OAKS WAY
 SACRAMENTO, CA. 95833
 PH:(916)925-5550 FAX:(916)921-9274

HERITAGE PLACE
UNIT NO. 2
LOT 96
PLAN 2260

HERITAGE PLACE
 CITY OF SACRAMENTO, CA.
 CLIENT: EPICK HOMES #1, L.L.C.
 JOB NO.: 2808-004