

CITY OF SACRAMENTO
1231 I Street, Sacramento, CA 95814

Permit No: 0105639
Insp Area: 4

Site Address: 4125 RIO LINDA BL SAC
Parcel No: 237-0192-021

Sub-Type: NSFR
Housing (Y/N): N

CONTRACTOR

OWNER
A FRANCIS
8940 VAN MOORE LN
SACRAMENTO CA 95662

ARCHITECT

Nature of Work: NSFR - 1692 SF LVNG, 768 SF ATTCHD GAR, 16 SF CVRD PRCH,
135 SF CVRD PATIO

CONSTRUCTION LENDING AGENCY: I hereby affirm under penalty of perjury that there is a construction lending agency for the performance of the work for which this permit is issued (Sec. 3097, C.A.C.).

Lender's Name _____ Lender's Address _____

LICENSED CONTRACTORS DECLARATION: I hereby affirm under penalty of perjury that I am licensed under provisions of Chapter 9 commencing with section 7000 of Division 3 of the Business and Professions Code and my license is in full force and effect.

License Class _____ License Number _____ Date _____ Contractor Signature _____

OWNER-BUILDER DECLARATION: I hereby affirm under penalty of perjury that I am exempt from the contractors License Law for the following reason (Sec. 7044.5, Business and Professions Code, any city or county which requires a permit to construct, alter, improve, demolish, or repair any structure, prior to its issuance, also requires the applicant for such permit to file a signed statement that he or she is licensed pursuant to the provisions of the Contractors License Law (Chapter 9 commencing with Section 7000) of Division 3 of the Business and Professions Code) or that he or she is exempt therefrom and the basis for the alleged exemption. Any violation of Section 7031.5 by any applicant for a permit subjects the applicant to a civil penalty of not more than five hundred dollars (\$500.00).

I, as a owner of the property, or my employees with wages as their sole compensation, will do the work, and the structure is not intended or offered for sale (Sec. 7044, Business and Professions Code). The Contractors License Law does not apply to an owner of property who builds or improves thereon, and who does such work himself or herself or through his/her own employees, provided that such improvements are not intended or offered for sale. If, however, the building or improvement is sold within one year of completion, the owner-builder will have the burden of proving that he/she did not build or improve for the purpose of sale.

I, as owner of the property, am exclusively contracting with licensed contractors to construct the project (Sec. 7044, Business and Professions Code). The Contractors License Law does not apply to an owner of property who builds or improves thereon, and who contracts for such projects with a contractor(s) licensed pursuant to the Contractors License Law.

I am exempt under Sec. _____ B & P for this reason: _____

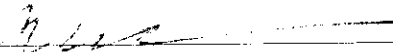
Date: 7-12-01 Owner Signature: 

IN ISSUING THIS BUILDING PERMIT, the applicant represents, and the city relies on the representation of the applicant, that the applicant verified all measurements and locations shown on the application or accompanying drawings and that the improvement to be constructed does not violate any law or private agreement relating to permissible or prohibited locations for such improvements. This building permit does not authorize any illegal location of any improvement or the violation of any private agreement relating to location of improvements.

I certify that I have read this application and state that all information is correct. I agree to comply with all city and county ordinances and state laws relating to building construction and hereby authorize representative(s) of this city to enter upon the abovementioned property for inspection purposes.

Date: 7-12-01 Applicant Agent Signature: 

WORKER'S COMPENSATION DECLARATION: I hereby affirm under penalty of perjury one of the following declarations:

I have and will maintain a certificate of consent to self-insure for workers' compensation as provided for by Section 3700 of the Labor Code, for the performance of work for which the permit is issued.

I have and will maintain workers' compensation insurance, as required by Section 3700 of the Labor Code, for the performance of the work for which this permit is issued. My workers' compensation insurance carrier and policy number are:

Carrier _____ Policy Number 2001 Exp Date _____

(This section need not be completed if the permit is for \$100 or less) I certify that in the performance of the work for which this permit is issued, I shall not employ any person in any manner so as to be subject to the workers' compensation laws of California and agree that if I should become subject to the workers' compensation provisions of Section 3700 of the Labor Code, I shall forthwith comply with those provisions.

Date: 7-10-01 Applicant Signature: 

WARNING: FAILURE TO SECURE WORKER'S COMPENSATION COVERAGE IS UNLAWFUL AND SHALL SUBJECT AN EMPLOYER TO CRIMINAL PENALTIES AND CIVIL FINES UP TO ONE HUNDRED THOUSAND DOLLARS (\$100,000) IN ADDITION TO THE COST OF COMPENSATION DAMAGES AS PROVIDED FOR IN SECTION 3706 OF THE LABOR CODE, INTEREST AND ATTORNEY'S FEE.

THIS PERMIT SHALL EXPIRE BY LIMITATION IF WORK IS NOT COMMENCED WITHIN 180 DAYS.

24-0-0

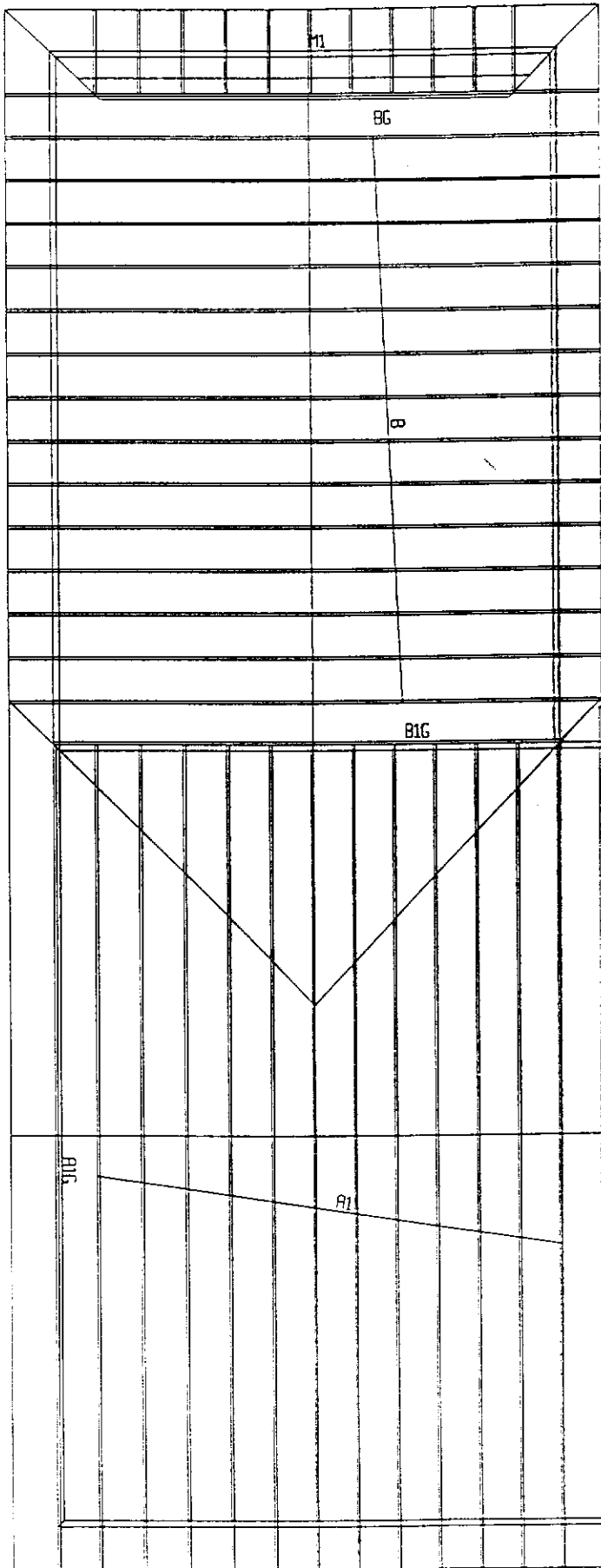

REX LANGLEY
 4125 RIO LINDA BLVD.
 7/19/01
 # J1362

*CAM ME
 IF YOU
 WANT ANY
 QUESTIONS
 ALBERT
 628-4401*

36-0-0

BRG	X-LOC	HEIGHT	SIZE	PROJ/D	TC	DEL	#1	STANDARD	RECORR	#1607
1	0-1-12	1471	3.50"	1.57"	TC	2x4	DEL	#1	STANDARD	
2	35-10-4	1619	3.50"	1.73"	TC	2x4	DEL	STANDARD		
TC	FORCE	AXL	BND	CSI	TC	2x4	DEL	STANDARD		
1-2	-2/794	.11	.29	.40	TC	2x4	DEL	STANDARD		
2-3	-2/794	.07	.34	.40	TC	2x4	DEL	STANDARD		
3-4	-2/712	.11	.29	.40	TC	2x4	DEL	STANDARD		
4-5	-2/219	.02	.74	.76	TC	2x4	DEL	STANDARD		
5-6	-667	.01	.74	.74	TC	2x4	DEL	STANDARD		
6-7	-667	.01	.74	.74	TC	2x4	DEL	STANDARD		
7-8	-2/219	.02	.74	.76	TC	2x4	DEL	STANDARD		
8-9	-2/712	.11	.29	.40	TC	2x4	DEL	STANDARD		
9-10	-2/794	.07	.34	.40	TC	2x4	DEL	STANDARD		
10-11	-2/794	.11	.29	.40	TC	2x4	DEL	STANDARD		
RC	FORCE	AXL	BND	CSI	RC	2x4	DEL	STANDARD		
12-13	2430	.37	.11	.47	RC	2x4	DEL	STANDARD		
13-14	2033	.26	.17	.43	RC	2x4	DEL	STANDARD		
14-15	2033	.24	.72	.96	RC	2x4	DEL	STANDARD		
15-16	1932	.24	.72	.96	RC	2x4	DEL	STANDARD		
16-17	2033	.24	.72	.96	RC	2x4	DEL	STANDARD		
17-18	2033	.26	.17	.43	RC	2x4	DEL	STANDARD		
18-19	2430	.37	.11	.47	RC	2x4	DEL	STANDARD		
WEB	FORCE	CSI	WEB	FORCE	CSI					
2-13	356	.07	7-16	765	.31					
4-13	634	.26	8-16	671	.46					
4-15	-671	.46	8-18	634	.26					
5-15	765	.31	10-18	-356	.07					
TB	FORCE	AXL	BND	CSI	TB					
5-20	1393	.43	.00	.43						
20-21	1475	.10	.22	.32						
21-7	1393	.43	.00	.43						
NW	FORCE	CSI	NW	FORCE	CSI					
6-20	167	.07	6-21	167	.07					

Playing spec: ANSI/APA - 1996
 Loaded for 50 psf in room, plus any other additional loads indicated.
 Live load deflection in room is L/360.
 THIS DESIGN IS THE COMPOSITE RESULT OF MULTIPLE LOAD CASES.
 BEARING REQUIREMENTS shown are based ONLY on the truss material at each bearing.
 Metric collar tie requires lateral bracing shown plus bracing at the panel points of the collar tie (unless noted otherwise), or rigid sheathing is required.

Dir	LOAD CASE #1 DESTIN LOADS	R.PLF	R.LOC	LL/TL
TC Vert	60.00	0-0-0	60.00	13-4-4
TC Vert	80.00	13-4-4	80.00	13-4-4
TC Vert	60.00	13-4-4	60.00	22-6-0
TC Vert	80.00	22-6-0	80.00	22-7-12
TC Vert	60.00	22-7-12	60.00	36-0-0
TC Vert	14.00	0-0-0	14.00	13-4-4
RC Vert	24.00	13-4-4	24.00	22-7-12
RC Vert	14.00	13-4-4	14.00	36-0-0
RC Vert	20.00	13-6-0	20.00	36-0-0
RC Vert	63.3	13-4-4	63.3	.00
RC Vert	-63.3	13-4-4	-63.3	.00
RC Vert	-63.0	22-7-12	-63.0	.43

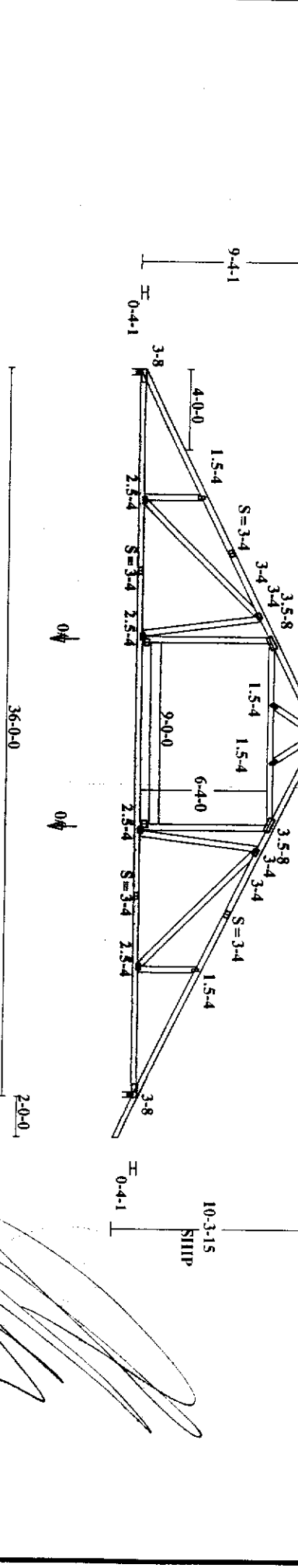

MAX DEFLECTION (Span) :
 L/999 IN MEM 14.15 (LIVE)
 L = .29" D = .38" T = .68"

==== Joint Locations =====
 1 0-0-0 12 0-0-0
 2 6-4-8 13 6-4-8
 3 9-2-4 14 10-0-0
 4 12-2-4 15 13-4-4
 5 13-4-4 16 22-7-12
 6 18-0-0 17 26-0-0
 7 22-7-12 18 29-7-8
 8 23-9-12 19 36-0-0
 9 26-9-12 20 16-7-4
 10 29-7-8 21 19-4-12
 11 36-0-0 0

WARNING Read all notes on this sheet and give a copy of it to the Erecting Contractor.
 This design is for an individual building component. It has been based on specifications provided by the component manufacturer and does not take into account the current versions of TPI and APFA design standards. No responsibility is assumed for dimensional accuracy. Dimensions are to be verified by the component manufacturer and/or building designer prior to fabrication. The building designer shall ascertain that the loads utilized on this design meet or exceed the loading imposed by the local building code. It is assumed that the top chord is laterally braced by the roof or floor sheathing and the bottom chord is laterally braced by a rigid sheathing material directly attached, unless otherwise noted. Bracing shown is for lateral support of component members only to reduce buckling length. This component shall not be placed in any environment that will cause the moisture content of the wood exceed 19% and/or cause connector plate corrosion. Fabricate, handle, install and brace this truss in accordance with the following standards: TRUSSCOM MANUAL, by Truswal, QUALITY CONTROL STANDARD FORMETAL PLATE CONNECTED WOOD TRUSSES - (HIB-91) and HIB-91 SUMMARY (QST-89), HANDLING INSTALLING AND BRACING METAL PLATE CONNECTED WOOD TRUSSES - (HIB-91) and HIB-91 SUMMARY.
 SILET by TPI. The Truss Plate Institute (TPI) is located at 683 D'Oroville Drive, Madison, Wisconsin 53719. The American Forest and Paper Association (AFPA) is located at 1250 Connecticut Ave. NW, Ste 200, Washington, DC 20036.

Western Wood Fabricators

3700 Riego Road, Liveria, CA 95626

Eng. Job: EJ.	Job#: J1362			
Chk: CM	Date: 9/10/2001			
Degr: EC				
TC Live	16.00 psf	DurFacs	L=1.25	P=1.25
TC Dead	14.00 psf	Rep Mtr Bnd	1.00	
BC Live	.00 psf	O.C. Spacing	2-0-0	
BC Dead	7.00 psf	Design Spec	UBC	
TOTAL	37.00 psf	Segn	T6.2.5	5261