

CITY OF SACRAMENTO

1231 I Street, Sacramento, CA 95814

Permit No: 9809255

Insp Area: 4

Site Address: 38 ROSIER CR SAC

Parcel No: 2250105027

LOT 27/CROWN VILLAGE

Sub-Type: NSFR

Housing (Y/N): N

CONTRACTOR

REGIS CONTRACTORS
1425 RIVER PARK DR #530
SACRAMENTO CA

95815

OWNER

ARCHITECT

Nature of Work: NEW HOME, MP1690 (W/SUPER FAMILY RM OPTION), 8 ROOMS

CONSTRUCTION LENDING AGENCY : I hereby affirm under penalty of perjury that there is a construction lending agency for the performance of the work for which this permit is issued (Sec. 3097, Civ. C).

Lender's Name _____ Lender's Address _____

LICENSED CONTRACTORS DECLARATION: I hereby affirm under penalty of perjury that I am licensed under provisions of Chapter 9 (commencing with section 7000) of Division 3 of the Business and Professions Code and my license is in full force and effect.

License Class B License Number 708644 Date 10.14.98 Contractor Signature [Signature]

OWNER-BUILDER DECLARATION: I hereby affirm under penalty of perjury that I am exempt from the contractors License Law for the following reason (Sec. 7031.5, Business and Professions Code; any city or county which requires a permit to construct, alter, improve, demolish, or repair any structure, prior to its issuance, also requires the applicant for such permit to file a signed statement that he or she is licensed pursuant to the provisions of the Contractors License Law (Chapter 9 (commencing with Section 7000) of Division 8 of the Business and Professions Code) or that he or she is exempt therefrom and the basis for the alleged exemption. Any violation of Section 7031.5 by any applicant for a permit subjects the applicant to a civil penalty of not more than five hundred dollars (\$500.00);

_____, I, as a owner of the property, or my employees with wages as their sole compensation, will do the work, and the structure is not intended or offered for sale (Sec. 7044, Business and Professional Code: The Contractors License Law does not apply to an owner of property who builds or improves thereon, and who does such work himself or herself or through his/her own employees, provided that such improvements are not intended or offered for sale. If, however, the building or improvement is sold within one year of completion, the owner-builder will have the burden of proving that he/she did not build or improve for the purpose of sale.)

_____, I, as owner of the property, am exclusively contracting with licensed contractors to construct the project (Sec. 7044, Business and Professions Code: The Contractors License Law does not apply to an owner of property who builds or improves thereon, and who contracts for such projects with a contractor(s) licensed pursuant to the Contractors License Law).

I am exempt under Sec. _____ B & PC for this reason: _____

Date 10 Owner Signature _____

IN ISSUING THIS BUILDING PERMIT, the applicant represents, and the city relies on the representation of the applicant, that the applicant verified all measurements and locations shown on the application or accompanying drawings and that the improvement to be constructed does not violate any law or private agreement relating to permissible or prohibited locations for such improvements. This building permit does not authorize any illegal location of any improvement or the violation of any private agreement relating to location of improvements.

I certify that I have read this application and state that all information is correct. I agree to comply with all city and county ordinances and state laws relating to building construction and hereby authorize representative(s) of this city to enter upon the abovementioned property for inspection purposes.

Date 10.14.98 Applicant/Agent Signature [Signature]

WORKER'S COMPENSATION DECLARATION: I hereby affirm under penalty of perjury one of the following declarations:

_____, I have and will maintain a certificate of consent to self-insure for workers' compensation as provided for by Section 3700 of the Labor Code, for the performance of work for which the permit is issued.

_____, I have and will maintain workers' compensation insurance, as required by Section 3700 of the Labor Code, for the performance of the work for which this permit is issued. My workers' compensation insurance carrier and policy number are:

Carrier Feliance Policy Number WC 20227598

_____, (This section need not be completed if the permit is for \$100 or less) I certify that in the performance of the work for which this permit is issued, I shall not employ any person in any manner so as to become subject to the workers' compensation laws of California and agree that if I should become subject to the workers' compensation provisions of Section 3700 of the Labor Code, I shall forthwith comply with those provisions.

Date 10.14.98 Applicant Signature [Signature]

WARNING: FAILURE TO SECURE WORKER'S COMPENSATION COVERAGE IS UNLAWFUL AND SHALL SUBJECT AN EMPLOYER TO CRIMINAL PENALTIES AND CIVIL FINES UP TO ONE HUNDRED THOUSAND DOLLARS (\$100,000) IN ADDITION TO THE COST OF COMPENSATION, DAMAGES AS PROVIDED FOR IN SECTION 3706 OF THE LABOR CODE, INTEREST AND ATTORNEY'S FEE.

THIS PERMIT SHALL EXPIRE BY LIMITATION IF WORK IS NOT COMMENCED WITHIN 180 DAYS.



**INSULATION CONTRACTORS
ASSOCIATION
OF AMERICA**

INSULATION
CERTIFICATE

51262

1321 DUKE STREET, SUITE 303 • ALEXANDRIA, VA 22314 • (703) 739-0356

THIS IS TO CERTIFY THAT INSULATION HAS BEEN INSTALLED IN CONFORMANCE WITH CURRENT ENERGY REGULATIONS, CALIFORNIA ADMINISTRATIVE CODE, TITLE 24, STATE OF CALIFORNIA, IN THE BUILDING LOCATED AT:

CEG15 LOT # 27 TRACT #

STREET 38 Rosier CE CITY

EXTERIOR WALLS:

MANUFACTURER o/c THICKNESS/TYPE 3 1/8 R- VALUE 13

CEILING:

BATTS: MANUFACTURER o/c THICKNESS/TYPE 10' R- VALUE 30

BLOWN IN: MANUFACTURER Wsc 4 MINIMUM THICKNESS 12 1/2 R- VALUE 30

MANUFACTURER Wsc 4 THICKNESS 12 1/2 R- VALUE 30

SQUARE FOOTAGE COVERED 700 NUMBER OF BAGS USED 14

FLOORS: MANUFACTURER _____ THICKNESS/TYPE _____ R- VALUE _____

MANUFACTURER _____ THICKNESS/TYPE _____ R- VALUE _____

SLAB ON GRADE: MANUFACTURER _____ THICKNESS/TYPE _____ R- VALUE _____

MANUFACTURER _____ THICKNESS/TYPE _____ R- VALUE _____

WIDTH OF INSULATION _____ INCHES

FOUNDATION WALLS: MANUFACTURER _____ THICKNESS/TYPE _____ R- VALUE _____

MANUFACTURER _____ THICKNESS/TYPE _____ R- VALUE _____

GENERAL CONTRACTOR _____ DATE _____

CALIFORNIA CONTRACTORS LICENSE # _____ TITLE _____

INSULATION CONTRACTOR **ARCADE INSULATION** DATE 3/23/09

CALIFORNIA CONTRACTORS LICENSE #263784 TITLE IC STAFFER

SIGNATURE _____



No 17406

INSTALLATION CARD

Job Address:

Kings - Provence
Box 27 38 Rosier Cir
- Sacramento

Stucco System Trade Name: KWIK KOTE
Name Stucco Manufacturer: KWIK KOTE CORP.

ICBO Evaluation Service, Inc.
Report No. 3607
Date of Job Completion _____

Stucco Contractor Kenyon Construction
Name John W. Kenyon, III
Address P.O. Box 2077
North Highlands, CA 95660
Telephone Number (916) 349-8191
Approved Contractor Number as issued by the Stucco Manufacturer: 1

This is to certify that the stucco system on the building exterior at the above address had been installed in accordance with the evaluation report specified above and the manufacturer's instructions.

Signature of Jim Cooke
authorized representative of stucco contractor

JIM COOKE

Date 2/7/99

COUNTY SANITATION DISTRICT NO. 1
 SACRAMENTO REGIONAL COUNTY SANITATION DISTRICT
SEWER IMPACT FEE *Per.*
 PERMIT AND CALCULATION SHEET *9/21/98*

APPLICATION NO: _____

GENERAL INFORMATION

BLDG PERMIT NO: *City*

THIS PERMIT GOOD ONLY WHEN VALIDATED BY THE CASHIER

- DEPT 26 SEWERWATER \$2,796.00
 - T# TRAN 373825 09/21/98
 - RECEIPT 665123 C#2 \$2,796.00

246826 SEP 21 98

THIS PERMIT TO CONNECT EXPIRES ONE YEAR FROM DATE OF ISSUANCE

FEE CALCULATION		BUILDING USE	
INSPECTION		RESIDENTIAL SF <input type="checkbox"/>	MF <input type="checkbox"/>
CSD-1		COMMERCIAL USE	UNITS
SRCSD	<i>460</i>		
CONSTRUCTION	<i>2336</i>		
IN-LIEU			
TOTAL FEE	<i>2796</i>		

APN: *225-0105-027*

DESCRIPTION/SUBDIVISION *BTU. Crown Village* LOT: *27*

PROPERTY ADDRESS *38 Rosier Cir.*

OWNER *Regis Contractors*

MAILING ADDRESS *1425 River Pt Dr. # 530*

CITY-STATE-ZIP *Sutter Co 95815* PHONE *929-3198*

ADDITIONAL FEES MAY BE DUE IF CHANGES IN USE INCREASE SEWER IMPACT.

APPLICANT SIGNATURE *[Signature]*

CONSOLIDATED UTILITY BILLING USE ONLY

ACCT _____

INPUT _____ START _____

BLDG COPY

NATOMAS UNIFIED SCHOOL DISTRICT

1515 Sports Drive, #1 • Sacramento, CA 95834

Phone 916/641-3300 • Fax 916/928-1629

CERTIFICATION OF COMPLIANCE

SCHOOL DISTRICT DEVELOPMENT FEES

PART I: TO BE COMPLETED BY APPLICANT			
PROPERTY OWNER'S NAME	Regis Contractors		
OWNER'S ADDRESS	1425 River 76 Dr # 530		
PROJECT ADDRESS	38 Foster Cir.		
PARCEL NUMBER	225-0105-027		
SUBDIVISION NAME	BSTV. Green Village		
NUMBER OF UNITS	1		
PRINT APPLICANT'S NAME	MARK J. MAG	APPLICANT'S SIGNATURE:	<i>Mark J. Mag</i>
TITLE OF APPLICANT	U.P.		
DATE	9-21-98	TELEPHONE NUMBER	929-3193
PART II: TO BE COMPLETED BY BUILDING DEPARTMENT			
lot 27			
PLAN IDENTIFICATION NUMBER	9809255		
BUILDING TYPE (CHECK ONE)	<input checked="" type="checkbox"/> RESIDENTIAL <input type="checkbox"/> APARTMENT/CONDOMINIUM <input type="checkbox"/> COMMERCIAL/INDUSTRIAL		
SQUARE FEET OF CHARGEABLE BUILDING AREA	1985 #		
SIGNATURE	<i>Maureen McAfee</i>		
TITLE	Bldg. Tech	DATE	9-21-98
PART III: TO BE COMPLETED BY NATOMAS UNIFIED SCHOOL DISTRICT			
DISTRICT CERTIFICATION NUMBER	79-57		
FEES COLLECTED			
RESIDENTIAL	1985	Sq. Ft. X \$ 1.93	= \$ 3831.05
APARTMENT/CONDOMINIUM		Sq. Ft. X \$	= \$
COMMERCIAL/INDUSTRIAL		Sq. Ft. X \$	= \$

This certification covers only the amount of square footage indicated above. Any additions or corrections to the square footage for this project will require an amendment to the Certificate of Compliance.

As the authorized school district official, I hereby certify that the requirements of Government Code Section 65995 have been complied with by the above signed applicant.

AUTHORIZED SCHOOL DISTRICT OFFICIAL:

SIGNATURE: *Debra A. Haddock*

TITLE: *Fac. Manager*

DATE: *9/22/98*

O:\1995\950028\ACAD\PLOT14\95028027.DWG 09-12-98 3:38 pm

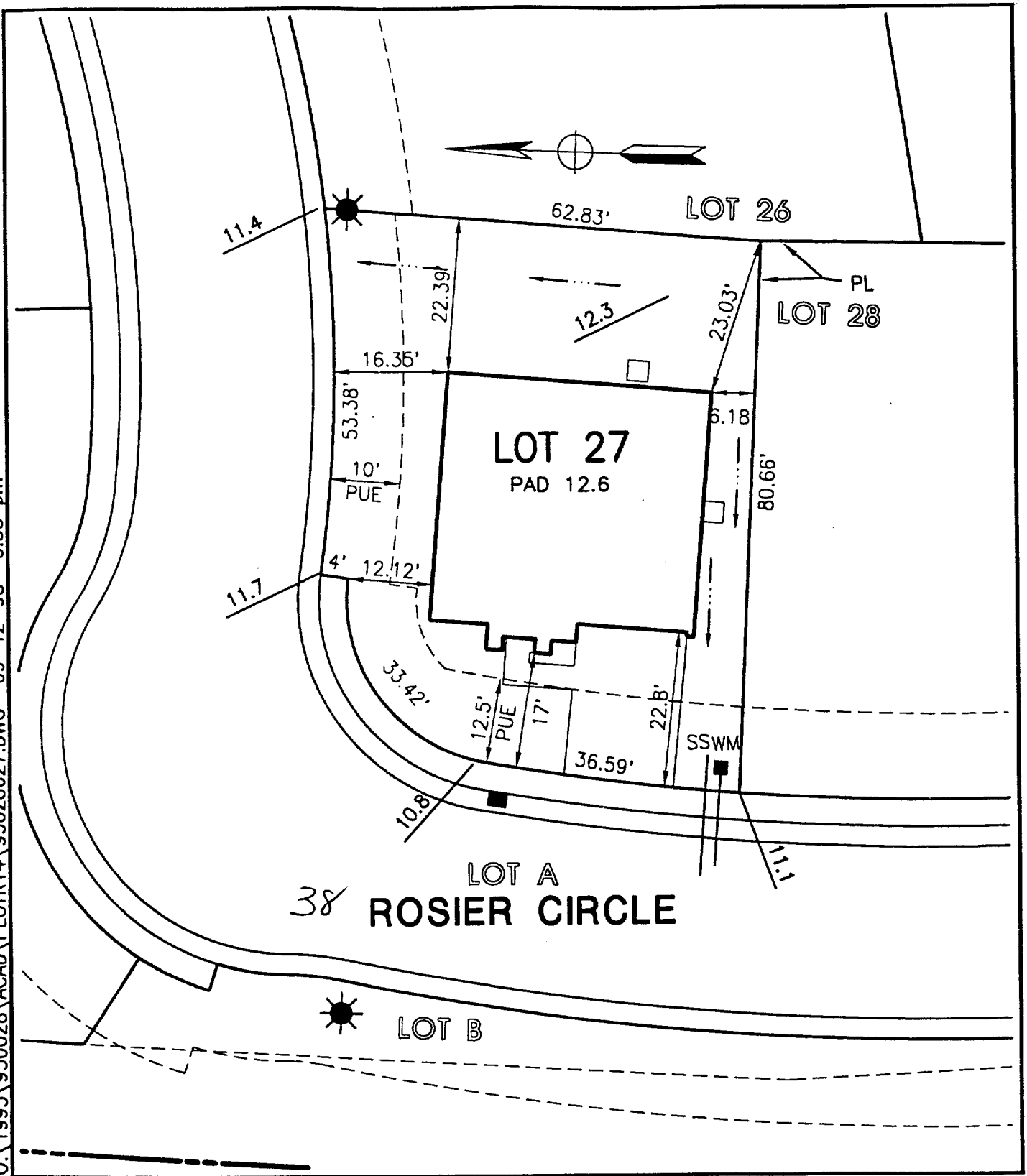

 MORTON & PITALO, INC. CIVIL ENGINEERING • PLANNING • SURVEYING 1788 TRIBUTE ROAD • SUITE 200 • SACRAMENTO, CA 95815 PHONE: 916/927-2400 • FAX: 916/567-0120	
DRAWN: MLP CHECKED: SCALE: 1" = 20'	JOB NO: 950028 DATE: SEPT 1998 SHEET: 1 of 1

PLOT PLAN
REGIS PROVENCE
LOT 27
3BR

CITY OF SACRAMENTO, CALIFORNIA