

CONSTRUCTION LENDING AGENCY

I hereby affirm under penalty of perjury that there is a construction lending agency for the performance of the work for which this permit is issued (Sec. 3097, Civ. C).

Lenders Name \_\_\_\_\_  
Lenders Address \_\_\_\_\_

LICENSED CONTRACTORS DECLARATION

I hereby affirm under penalty of perjury that I am licensed under provisions of Chapter 9 (commencing with Section 7000) of Division 3 of the Business and Professions Code and my license is in full force and effect.

License Class C-45 Lic. Number A23432  
Date 4/21 Contractor [Signature]  
(Signature)

OWNER - BUILDER DECLARATION

I hereby affirm under penalty of perjury that I am exempt from the Contractors License Law for the following reason (Sec. 7031.5, Business and Professions Code: Any city or county which requires a permit to construct, alter, improve, demolish, or repair any structure, prior to its issuance, also requires the applicant for such permit to file a signed statement that he or she is licensed pursuant to the provisions of the Contractors License Law (Chapter 9 (commencing with Section 7000) of Division 3 of the Business and Professions Code) or that he or she is exempt therefrom and the basis for the alleged exemption. Any violation of Section 7031.5 by any applicant for a permit subjects the applicant to a civil penalty of not more than five hundred dollars (\$500.00):

I, as owner of the property, or my employees with wages as their sole compensation, will do the work, and the structure is not intended or offered for sale (Sec. 7044, Business and Professions Code: The Contractors License Law does not apply to an owner of property who builds or improves thereon, and who does such work himself or herself or through his or her own employees, provided that such improvements are not intended or offered for sale. If, however, the building or improvement is sold within one year of completion, the owner-builder will have the burden of proving that he or she did not build or improve for the purpose of sale.)

I, as owner of the property, am exclusively contracting with licensed contractors to construct the project (Sec. 7044, Business and Professions Code: The Contractors License Law does not apply to an owner of property who builds or improves thereon, and who contracts for such projects with a contractor(s) licensed pursuant to the Contractors License Law).

I am exempt under Sec. \_\_\_\_\_ B & P C for this reason \_\_\_\_\_

Date \_\_\_\_\_ Owner \_\_\_\_\_ (Signature)

In issuing this building permit, the applicant represents, and the City relies on the representation of the applicant, that the applicant verified all measurements and locations shown on the application or accompanying drawings and that the improvement to be constructed does not violate any law or private agreement relating to permissible or prohibited locations for such improvements. This building permit does not authorize any illegal location of any improvement or the violation of any private agreement relating to location of improvements.

I certify that I have read this application and state that all information is correct. I agree to comply with all city and county ordinances and state laws relating to building construction and hereby authorize representatives of this city to enter upon the abovementioned property for inspection purposes.

Date 4/21 Signature of Applicant or Agent [Signature]

SITE ADDRESS 1409 16th St SUITE \_\_\_\_\_ INSP. AREA 1CS

ASSESSOR PARCEL NO. D06-0233-002 PERMIT NO. 9904228

LICENSED CONTRACTOR NAME OF APPLICANT ADDRESS ZIP CODE PHONE NO.  
Rent City Signs 2419 Sellers Way 45641 371-3300

BUSINESS OWNER SIGN INFORMATION  
EVEREISE Rent-A-Car 4515 Auburn Blvd 480-4965

- ATTACHED  INTERIOR / ELECT.  SINGLE FACED  
 ILLUMINATED  NON-ILLUMINATED  BILLBOARD / SUBDIVISION  
 INDIVIDUAL LETTERS  PAINTED ON BUILDING  LOGO  
 METAL  POLE  DOUBLE FACED  
 PLASTIC  MONUMENT  VINYL/GATOR FOAM  
 WOODEN  PROJECTING  RE-FACE

SIGN COPY EVEREISE - Rent A Car

2 SIGNS

1 NORTH ELEVATION 1 WEST ELEVATION  
CITY OF SACRAMENTO PERMIT SERVICES  
BUILDING INSPECTION DIVISION 264-7619

WORKER'S COMPENSATION DECLARATION

I hereby affirm under penalty of perjury one of the following declarations:

I have and will maintain a certificate of consent to self-insure for workers' compensation as provided for by Section 3700 of the Labor Code, for the performance of work for which the permit is issued.

I have and will maintain workers' compensation insurance, as required by Section 3700 of the Labor Code, for the performance of the work for which this permit is issued. My workers' compensation insurance carrier and policy number are:  
Carrier STATE Comp Ins Fund  
Policy Number 145555-98

(This section need not be completed if the permit is for one hundred dollars (\$100) or less) I certify that in the performance of the work for which this permit is issued, I shall not employ any person in any manner so as to become subject to the workers' compensation laws of California and agree that if I should become subject to the workers' compensation provisions of Section 3700 of the Labor Code, I shall forthwith comply with those provisions.  
Date: 4/21 Applicant: [Signature]  
(Signature)

WARNING: FAILURE TO SECURE WORKERS' COMPENSATION COVERAGE IS UNLAWFUL AND SHALL SUBJECT AN EMPLOYER TO CRIMINAL PENALTIES AND CIVIL FINES UP TO ONE HUNDRED THOUSAND DOLLARS (\$100,000) IN ADDITION TO THE COST OF COMPENSATION, DAMAGES AS PROVIDED FOR IN SECTION 3706 OF THE LABOR CODE, INTEREST AND ATTORNEY'S FEES.

THIS PERMIT SHALL EXPIRE BY LIMITATION IF WORK AUTHORIZED IS NOT COMMENCED WITHIN 180 DAYS.

(A) HEIGHT 30' (B) LENGTH 12'-6"  
(A X B) SIGN AREA 31.25  
POLE SIZE \_\_\_\_\_ FOOTING SIZE \_\_\_\_\_  
STREET FRONTAGE (FT) \_\_\_\_\_  
OCCUPANCY FRONTAGE (FT) \_\_\_\_\_  
OFFICE USE ONLY

ENGINEERING REQUIRED? YES  NO   
DESIGN REVIEW REQUIRED? YES  NO   
SPECIAL PERMIT REQUIRED? YES  NO   
VARIANCE REQUIRED? YES  NO   
LOCATED IN PUD? YES  NO  WHICH PUD? \_\_\_\_\_

SIGN VALUATION  
A. TYPE OF SIGN Billboard  
B. \$ \_\_\_\_\_ PER SQ. FT. X \_\_\_\_\_ SQ. FT. = \$ \_\_\_\_\_  
APPROVED BY [Signature] DATE \_\_\_\_\_  
DENIED BY \_\_\_\_\_ DATE \_\_\_\_\_

FINAL INSPECTION  
BUILDING INSPECTOR [Signature] DATE \_\_\_\_\_  
ELECTRICAL INSPECTOR \_\_\_\_\_ DATE \_\_\_\_\_  
SIGN INSPECTOR \_\_\_\_\_ DATE \_\_\_\_\_

FEES: \_\_\_\_\_ RECEIVED  
SIGN APPLICATION FEE [Signature] DATE 4/21/04 AMOUNT \_\_\_\_\_  
SIGN PERMIT FEE \_\_\_\_\_  
ELECTRICAL SIGN FEE \_\_\_\_\_  
CITY BUSINESS LICENSE \_\_\_\_\_  
OTHER \_\_\_\_\_

TOTAL \$ 132.46

CONSTRUCTION LENDING AGENCY

I hereby affirm under penalty of perjury that there is a construction lending agency for the performance of the work for which this permit is issued (Sec. 3097, Civ. C.).

Lenders Name \_\_\_\_\_  
Lenders Address \_\_\_\_\_

LICENSED CONTRACTORS DECLARATION

I hereby affirm under penalty of perjury that I am licensed under provisions of Chapter 9 (commencing with Section 7000) of Division 3 of the Business and Professions Code and my license is in full force and effect.

License Class CS Lic. Number APPA322  
Date 5/6 Contractor Enterprise Roofing  
(Signature)

OWNER - BUILDER DECLARATION

I hereby affirm under penalty of perjury that I am exempt from the Contractors License Law for the following reason (Sec. 7031.5, Business and Professions Code: Any city or county which requires a permit to construct, alter, improve, demolish, or repair any structure, prior to its issuance, also requires the applicant for such permit to file a signed statement that he or she is licensed pursuant to the provisions of the Contractors License Law (Chapter 9 (commencing with Section 7000) of Division 8 of the Business and Professions Code) or that he or she is exempt therefrom and the basis for the alleged exemption: Any violation of Section 7031.5 by any applicant for a permit subjects the applicant to a civil penalty of not more than five hundred dollars (\$500.00):

I, as owner of the property, or my employees with wages as their sole compensation, will do the work, and the structure is not intended or offered for sale (Sec. 7044, Business and Professions Code: The Contractors License Law does not apply to an owner of property who builds or improves thereon, and who does such work himself or through his or her own employees, provided that such improvements are not intended or offered for sale. If, however, the building or improvement is sold within one year of completion, the owner-builder will have the burden of proving that he or she did not build or improve for the purpose of sale.)

I, as owner of the property, am exclusively contracting with licensed contractors to construct the project (Sec. 7044, Business and Professions Code: The Contractors License Law does not apply to an owner of property who builds or improves thereon, and who contracts for such projects with a contractor(s) licensed pursuant to the Contractors License Law).

I am exempt under Sec. \_\_\_\_\_ B & P C for this reason \_\_\_\_\_

Date \_\_\_\_\_ Owner \_\_\_\_\_ (Signature)

In issuing this building permit, the applicant represents, and the City relies on the representation of the applicant, that the applicant verified all measurements and locations shown on the application or accompanying drawings and that the improvement to be constructed does not violate any law or private agreement relating to permissible or prohibited locations for such improvements. This building permit does not authorize any illegal location of any improvement or the violation of any private agreement relating to location of improvements.

I certify that I have read this application and state that all information is correct. I agree to comply with all city and county ordinances and state laws relating to building construction and hereby authorize representative of the city to enter upon the abovementioned property for inspection purposes.

Date 5/6/19 Signature of Applicant or Agent [Signature]

USE BLACK INK BALL POINT PEN — PRESS FIRMLY  
SIGN PERMIT APPLICATION

SITE ADDRESS 1405 16th St. SUITE \_\_\_\_\_ INSP. AREA ICS  
ASSESSOR PARCEL NO. 006-0233-002 PERMIT NO. 9904229

NAME OF APPLICANT Rina City Signs ADDRESS \_\_\_\_\_ PHONE NO. \_\_\_\_\_  
LICENSED CONTRACTOR Enterprise Roofing

BUSINESS OWNER Enterprise Roofing  
SIGN INFORMATION  
 ATTACHED  INTERIOR / ELECT.  SINGLE FACED  
 ILLUMINATED  NON-ILLUMINATED  BILLBOARD / SUBDIVISION  
 INDIVIDUAL LETTERS  PAINTED ON BUILDING  LOGO  
 METAL  POLE  DOUBLE FACED  
 PLASTIC  MONUMENT  VINYL/LATOR FOAM  
 WOODEN  PROJECTING  RE-FACE

SIGN COPY Enterprise Roofing

CITY OF SACRAMENTO PERMIT SERVICES  
BUILDING INSPECTION DIVISION 264-7619  
WORKER'S COMPENSATION DECLARATION

I hereby affirm under penalty of perjury one of the following declarations:

I have and will maintain a certificate of consent to self-insure for workers' compensation as provided for by Section 3700 of the Labor Code, for the performance of work for which the permit is issued.

I have and will maintain workers' compensation insurance, as required by Section 3700 of the Labor Code, for the performance of the work for which this permit is issued. My workers' compensation insurance carrier and policy number are:  
Carrier State Comp Ins  
Policy Number 1455590

(This section need not be completed if the permit is for one hundred dollars (\$100) or less) I certify that in the performance of the work for which this permit is issued, I shall not employ any person in any manner so as to become subject to the workers' compensation laws of California and agree that if I should become subject to the workers' compensation provisions of Section 3700 of the Labor Code, I shall forthwith comply with those provisions.  
Date: 5/6/19 Applicant: [Signature]

WARNING: FAILURE TO SECURE WORKERS' COMPENSATION COVERAGE IS UNLAWFUL AND SHALL SUBJECT AN EMPLOYER TO CRIMINAL PENALTIES AND CIVIL FINES UP TO ONE HUNDRED THOUSAND DOLLARS (\$100,000) IN ADDITION TO THE COST OF COMPENSATION. DAMAGES AS PROVIDED FOR IN SECTION 3706 OF THE LABOR CODE, INTEREST AND ATTORNEY'S FEES.

THIS PERMIT SHALL EXPIRE BY LIMITATION IF WORK AUTHORIZED IS NOT COMMENCED WITHIN 180 DAYS.

(A) HEIGHT \_\_\_\_\_ (B) LENGTH \_\_\_\_\_  
(A X B) SIGN AREA \_\_\_\_\_  
POLE SIZE \_\_\_\_\_ FOOTING SIZE \_\_\_\_\_  
STREET FRONTAGE (FT) \_\_\_\_\_  
OCCUPANCY FRONTAGE (FT) \_\_\_\_\_  
OFFICE USE ONLY  
ENGINEERING REQUIRED? YES  NO  APPROVED BY \_\_\_\_\_  
DESIGN REVIEW REQUIRED? YES  NO  APPROVED BY \_\_\_\_\_  
SPECIAL PERMIT REQUIRED? YES  NO  APPROVED BY \_\_\_\_\_  
VARIANCE REQUIRED? YES  NO  APPROVED BY \_\_\_\_\_  
LOCATED IN PUD? YES  NO  WHICH PUD? \_\_\_\_\_

SIGN VALUATION  
A. TYPE OF SIGN Attached  
B. \$ \_\_\_\_\_ PER SQ. FT. X \_\_\_\_\_ SQ. FT. = \$ \_\_\_\_\_  
APPROVED BY [Signature] DATE \_\_\_\_\_  
DENIED BY \_\_\_\_\_ DATE \_\_\_\_\_

FINAL INSPECTIONS  
BUILDING INSPECTOR [Signature] DATE \_\_\_\_\_  
ELECTRICAL INSPECTOR [Signature] DATE \_\_\_\_\_  
SIGN INSPECTOR [Signature] DATE \_\_\_\_\_

FEES:	PLANNING SERVICES	RECEIVED	AMOUNT
SIGN APPLICATION FEE			
SIGN PERMIT FEE			
ELECTRICAL SIGN FEE			
CITY BUSINESS LICENSE			
OTHER			
TOTAL FEES			<u>155.40</u>

NSA

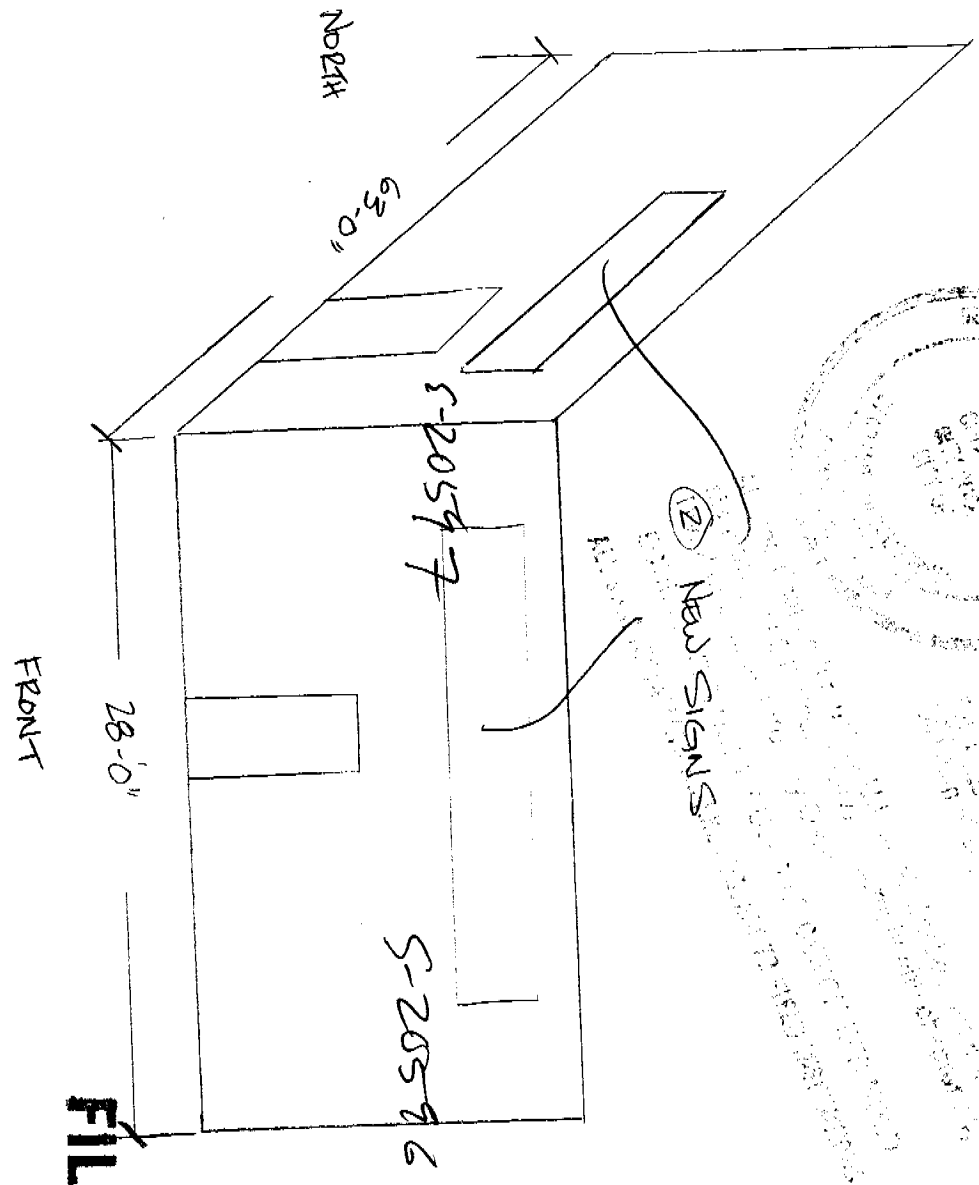
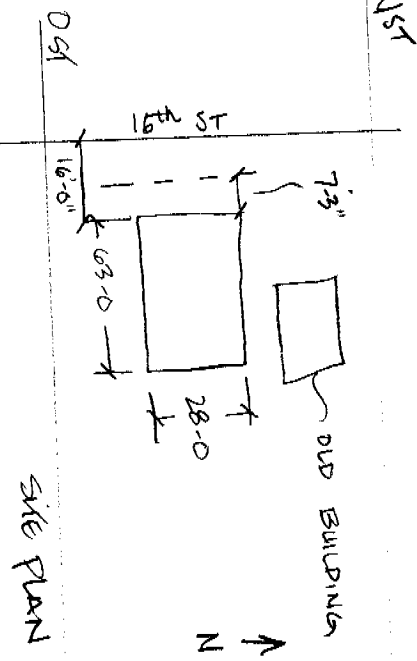

EMERGENCY - RENT - A - CAR  
 1409 16th St  
 SACRAMENTO, CA  
 95811  
 and it is submitted to the City

**FILE COPY**

12'-6"

10'-0"

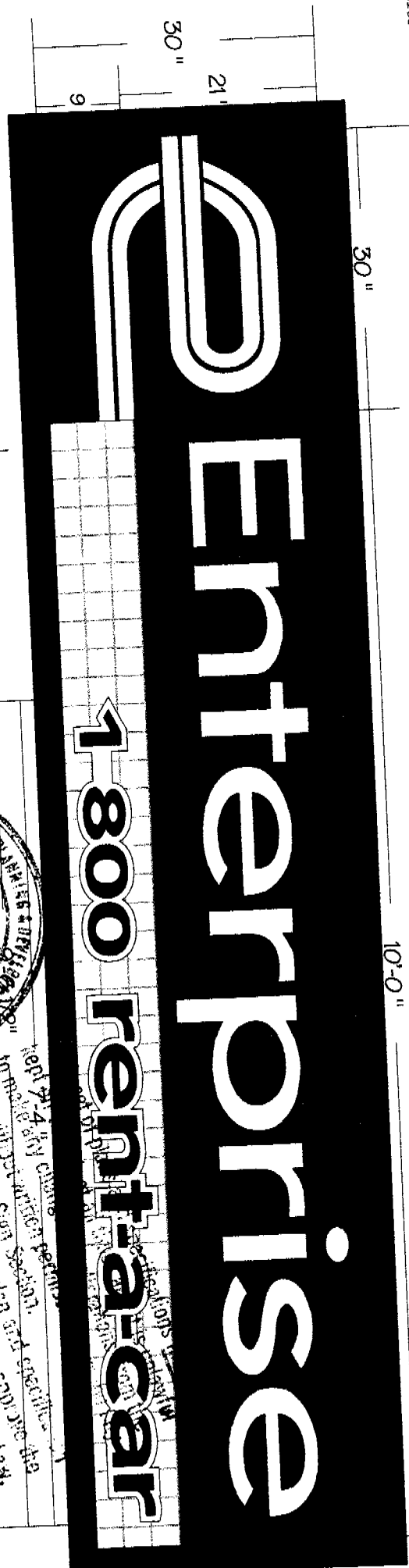

**INSTALL**

TWO (2) INT. ILLUM. CHANNEL LETTER SIGNS MOUNTED ON TILE  
 LOGO BOX - WHITE LEXAN FACE REVERSE GREEN VINYL  
 @ - 2 1/2" BLACK VINYL COPY  
 "ENTERPRISE" - INDV CHANNEL LTRS. 5" DARK BRONZE RETURNS  
 WHITE PLEX FACE  
 "1 800 RENT-A-CAR" - CHANNEL WORDS. WHITE PLEX FACE  
 SIGN TO BE MOUNTED ON TILE IN 2" THICK 3/4" x 13'-0" WOOD

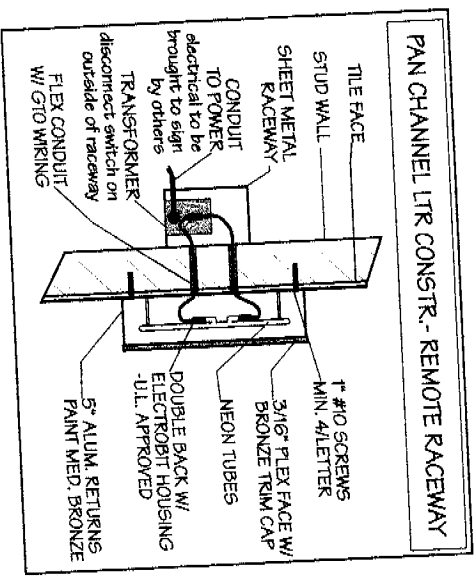

PAN CHANNEL LTR CONSTR. - REMOTE RACEWAY

C:\Job Folder\West\Enterprise\West & North signs.CDR  
 Tuesday, April 06, 1999 1:56:13 PM

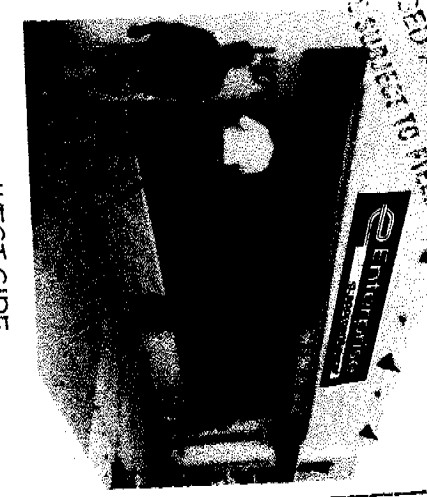
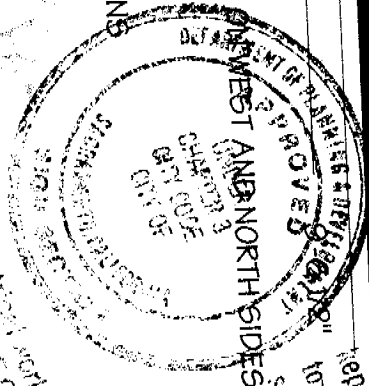

City of Sacramento  
 Department of Public Utilities  
 1015 N Street  
 Sacramento, CA 95811  
 (916) 498-1100  
 FAX (916) 498-1101



**RIVER CITY  
 SIGNS**

2419 SELLERS WAY WEST SACRAMENTO, CA 95691  
 (916) 371-3300 FAX 371-3757

PROJECT NAME  
 ENTERPRISE  
 RENT-A-CAR

ADDRESS  
 1409 16 STREET  
 SACRAMENTO

SCALE  
 3/4" = 1'

DATE  
 4-6-99

SALESMAN  
 WES

DESIGNER  
 DUSTIN

APPROVED BY: [Signature] 1999  
 ELECTRICAL DIVISION  
 4-27-99 [Signature]  
 Sign permit # 9711078

JOB NUMBER  
 JOB NUMBER

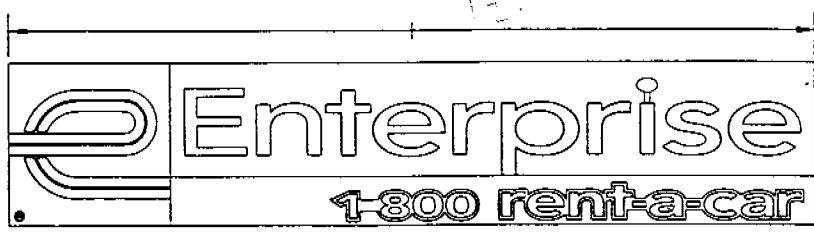
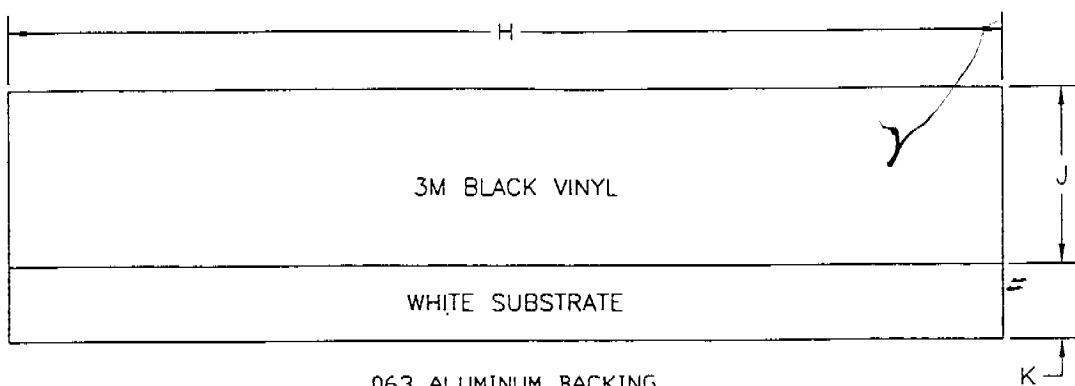

STANDARD CHANNEL LETTER CONFIGURATIONS							.063 ALUMINUM BACKING			
A	B	C	D	E	F	G	H	I	J	K
24"	24"	5' 7/8"	5' 5/8"	5' 5/8"	5'-10 5/8"	9'-10 3/8"	8'	10'	16 13/16"	7 3/16"
30"	30"	12 3/8"	9'-6"	7'	7'-4 1/4"	12'-3 7/8"	10'	12'-6"	21"	9"
36"	36"	7/8"	11'-5 1/8"	8 3/8"	8'-9 7/8"	14'-9 1/2"	12'	15'	25 1/4"	10 13/16"
48"	48"	9 3/8"	11'-5 3/8"	11 1/8"	11'-9 1/4"	19'-8 5/8"	16'	20'	33 5/8"	14 3/8"

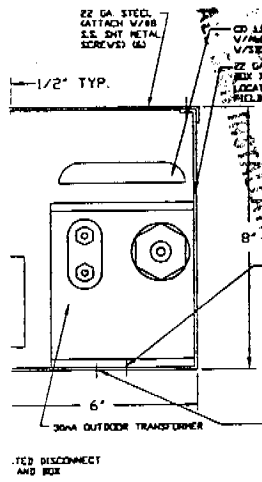

ELECTRICAL INFORMATION		
SIZES	AMPS	TRANSFORMERS
24"	3.00	12000V - 30mA
30"	3.00	12000V - 30mA
36"	3.50	15000V - 30mA
48"	6.00	(2) 12000V - 30mA

CIRCUITS REQ'D: (1) 20 AMP CIRCUIT (120V)

GENERAL NOTES:

- BUILDING SIGN COMPONENTS SHALL BE FABRICATED FROM FULL SIZE PATTERNS DEVELOPED FROM A PHOTOGRAPHIC STAT.
- WORKMANSHIP AND FABRICATION SHALL CONFORM TO A.I.S.C. SPECIFICATIONS.
- STRUCTURAL STEEL SHALL BE A.S.T.M.-A36.
- WELDING SHALL CONFORM TO A.W.S. SPECIFICATIONS.
- ALL GROOVE WELDS SHALL BE FULL PENETRATION UNLESS SHOWN OTHERWISE.
- FABRICATION AND ELECTRICAL DETAILS MUST MEET ALL REQUIREMENTS.
- PAINT ALL EXPOSED METAL FASTENERS TO MATCH SURROUNDING SIGN COMPONENTS.
- ALL METAL PAINT TO BE POLYURETHANE.
- ALL SEAMS TO BE CAULKED WEATHERTIGHT.
- ALL FERROUS TO NON-FERROUS SURFACES TO BE SEPARATED BY ONE PRIME COAT OF PAINT.

Drawing No. ENT051	Client ENTERPRISE RENT-A-CAR
Date 7-15-96	Location VARIOUS
Design Load	Job Description ENTERPRISE ILLUMINATED CHANNEL LETTERS WITH ALUMINUM BACKING
Soil Condition	

**Plastolite**  
Plastolite Sign Systems  
6135 District Blvd., (P.O. Box 549) Maywood, CA 90270  
(800) 423-4283 • (213) 771-2098 • Fax: (213) 560-3335

ALL ELECTRICAL WORK MUST BE PERFORMED BY A LICENSED ELECTRICIAN IN ACCORDANCE WITH THE CALIFORNIA ELECTRICAL CODE. THE CONTRACTOR SHALL BE RESPONSIBLE FOR OBTAINING ALL NECESSARY PERMITS AND APPROVALS FROM THE CITY OF LOS ANGELES. THE CONTRACTOR SHALL BE RESPONSIBLE FOR THE PROTECTION OF ALL EXISTING UTILITIES AND STRUCTURES. THE CONTRACTOR SHALL BE RESPONSIBLE FOR THE PROTECTION OF ALL EXISTING SIGN COMPONENTS. THE CONTRACTOR SHALL BE RESPONSIBLE FOR THE PROTECTION OF ALL EXISTING SURROUNDING SIGN COMPONENTS. THE CONTRACTOR SHALL BE RESPONSIBLE FOR THE PROTECTION OF ALL EXISTING SURROUNDING SIGN COMPONENTS.

12-3-76

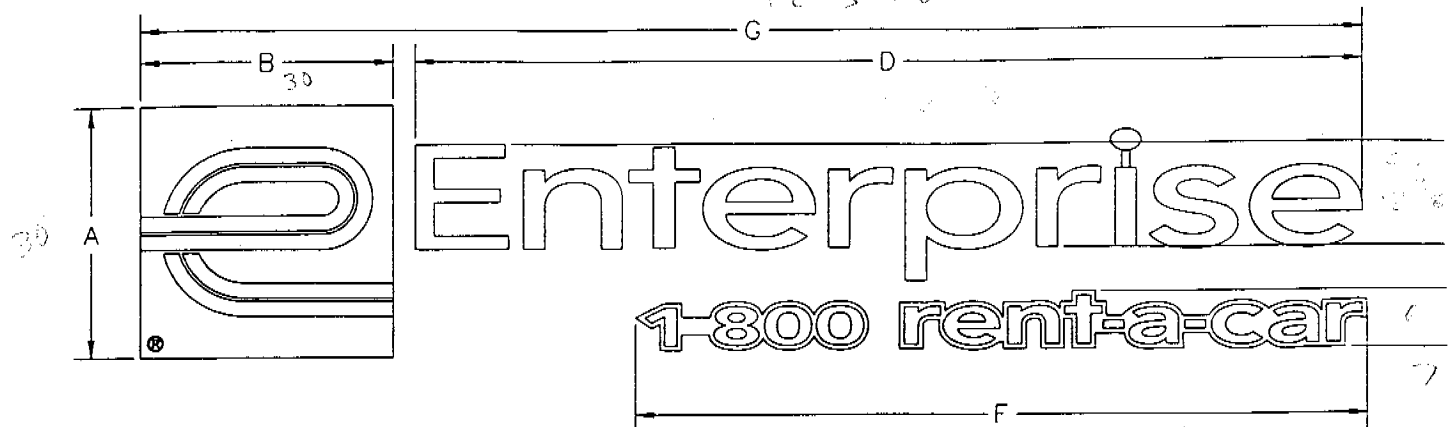

CHANNEL LOGO & LETTERS

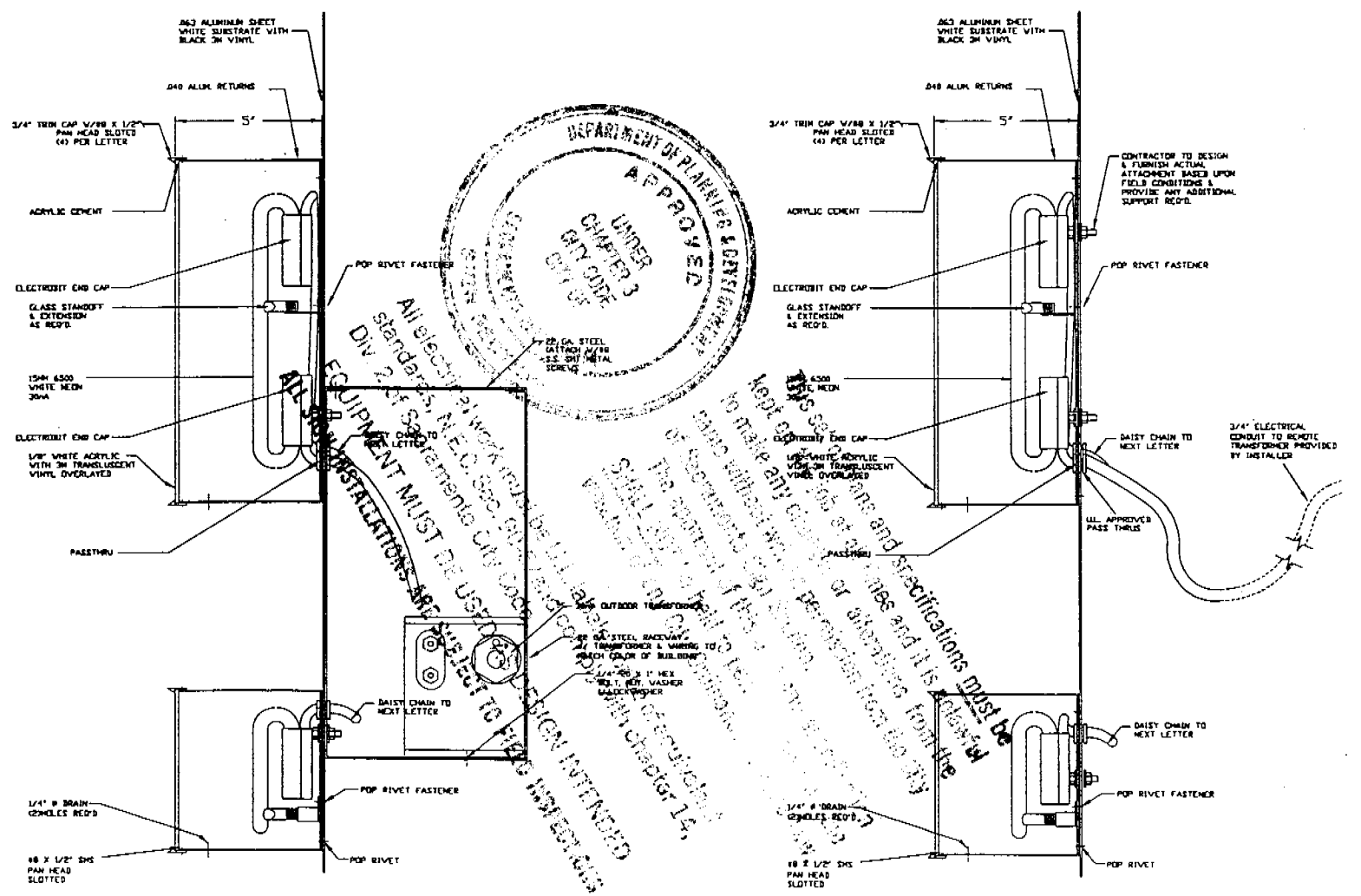

TRANSFORMER IN CHANNEL STYLE

REMOTE TRANSFORMER ST

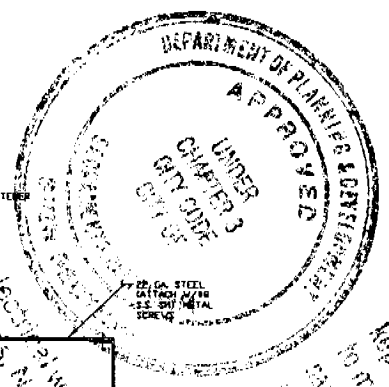

All electrical work must be in accordance with the latest editions of the National Electrical Code and the California Electrical Code. All installations are subject to field inspections.

10pt. electrical work must be in accordance with the latest editions of the National Electrical Code and the California Electrical Code. All installations are subject to field inspections.

The approval of this stamp will not constitute a guarantee of the quality of the work or the materials used. The contractor is responsible for the quality of the work and the materials used.

Approval of this stamp is subject to the following conditions:

- The contractor must provide a copy of this stamp to the City of Los Angeles.
- The contractor must provide a copy of this stamp to the City of Los Angeles.
- The contractor must provide a copy of this stamp to the City of Los Angeles.

REVISIONS	DATE	APPROVED BY	DATE	Account Rep
		Sales		Drawn By C. ITO
		Engineering		Scale N.T.S.
		Customer		Equip. Pres.