

CITY OF SACRAMENTO

1231 I Street, Sacramento, CA 95814

Permit No: 0111888

Insp Area: 2

Thos Bros:

Sub-Type: NSFR

Site Address: 5012 HARI GOVIND WY SAC

**Parcel No: 117-1280-042
N**

ARLINGTON PARK CREEKSIDE 3 LOT 42

Housing (Y/N):

CONTRACTOR

LAJ CONSTRUCTION
8603 MARBORO CT
STOCKTON CA 95210

OWNER

ARCHITECT

Nature of Work: MP 2002 2 STORY 9 ROOM SFR W/2 CAR GAR.

CONSTRUCTION LENDING AGENCY : I hereby affirm under penalty of perjury that there is a construction lending agency for the performance of the work for which this permit is issued (Sec. 3097, Civ. C).

Lender's Name _____ Lender's Address _____

LICENSED CONTRACTORS DECLARATION: I hereby affirm under penalty of perjury that I am licensed under provisions of Chapter 9 (commencing with section 7000) of Division 3 of the Business and Professions Code and my license is in full force and effect.

License Class B License Number 577113 Date 9/17/2017 Contractor Signature [Signature]

OWNER-BUILDER DECLARATION: I hereby affirm under penalty of perjury that I am exempt from the contractors License Law for the following reason (Sec. 7031.5, Business and Professions Code; any city or county which requires a permit to construct, alter, improve, demolish, or repair any structure, prior to its issuance, also requires the applicant for such permit to file a signed statement that he or she is licensed pursuant to the provisions of the Contractors License Law (Chapter 9 (commencing with Section 7000) of Division 8 of the Business and Professions Code) or that he or she is exempt therefrom and the basis for the alleged exemption. Any violation of Section 7031.5 by any applicant for a permit subjects the applicant to a civil penalty of not more than five hundred dollars (\$500.00);

I, as a owner of the property, or my employees with wages as their sole compensation, will do the work, and the structure is not intended or offered for sale (Sec. 7044, Business and Professional Code: The Contractors License Law does not apply to an owner of property who builds or improves thereon, and who does such work himself or herself or through his/her own employees, provided that such improvements are not intended or offered for sale. If, however, the building or improvement is sold within one year of completion, the owner-builder will have the burden of proving that he/she did not build or improve for the purpose of sale.)

I, as owner of the property, am exclusively contracting with licensed contractors to construct the project (Sec. 7044, Business and Professions Code: The Contractors License Law does not apply to an owner of property who builds or improves thereon, and who contracts for such projects with a contractor(s) licensed pursuant to the Contractors License Law).

I am exempt under Sec. _____ B & PC for this reason: _____

Date 9/17/2017 Owner Signature [Signature]

IN ISSUING THIS BUILDING PERMIT, the applicant represents, and the city relies on the representation of the applicant, that the applicant verified all measurements and locations shown on the application or accompanying drawings and that the improvement to be constructed does not violate any law or private agreement relating to permissible or prohibited locations for such improvements. This building permit does not authorize any illegal location of any improvement or the violation of any private agreement relating to location of improvements.

I certify that I have read this application and state that all information is correct. I agree to comply with all city and county ordinances and state laws relating to building construction and hereby authorize representative(s) of this city to enter upon the abovementioned property for inspection purposes.

Date 9/17/2017 Applicant/Agent Signature [Signature]

WORKER'S COMPENSATION DECLARATION: I hereby affirm under penalty of perjury one of the following declarations:
I have and will maintain a certificate of consent to self-insure for workers' compensation as provided for by Section 3700 of the Labor Code, for the performance of work for which the permit is issued.

I have and will maintain workers' compensation insurance, as required by Section 3700 of the Labor Code, for the performance of the work for which this permit is issued. My workers' compensation insurance carrier and policy number are:

Carrier Exempt Policy Number _____ Exp Date _____

(This section need not be completed if the permit is for \$100 or less) I certify that in the performance of the work for which this permit is issued, I shall not employ any person in any manner so as to become subject to the workers' compensation laws of California and agree that if I should become subject to the workers' compensation provisions of Section 3700 of the Labor Code, I shall forthwith comply with those provisions.

Date 9/17/2017 Applicant Signature [Signature]

WARNING: FAILURE TO SECURE WORKER'S COMPENSATION COVERAGE IS UNLAWFUL AND SHALL SUBJECT AN EMPLOYER TO CRIMINAL PENALTIES AND CIVIL FINES UP TO ONE HUNDRED THOUSAND DOLLARS (\$100,000) IN ADDITION TO THE COST OF COMPENSATION, DAMAGES AS PROVIDED FOR IN SECTION 3706 OF THE LABOR CODE, INTEREST AND ATTORNEY'S FEE.

THIS PERMIT SHALL EXPIRE BY LIMITATION IF WORK IS NOT COMMENCED WITHIN 180 DAYS.

INSULATION CERTIFICATE

THIS IS TO CERTIFY THAT INSULATION HAS BEEN INSTALLED IN CONFORMANCE WITH THE CURRENT ENERGY REGULATIONS, CALIFORNIA ADMINISTRATION CODE, TITLE 24, STATE OF CALIFORNIA, IN THE BUILDING LOCATED AT:

| | | | |
|---------------------|-----------------------|-----------|-------|
| SITE ADDRESS | LOT 47 ARLINGTON PARK | ELK GROVE | CA |
| | NUMBER | CITY | STATE |

CEILINGS:

| | | | | | | |
|--------------|---------------------|------------|---------------------------|-------|---------------|----|
| BLOW: | MANUFACTURER | GREENSTONE | THICKNESS | 10.3" | RVALUE | 38 |
| | SQUARE FEET | 870 | #BAGS/LBS PER BAGS | | | 27 |

| | | | | | | |
|---------------|---------------------|----------------|------------------|--------|----------------|----|
| BATTS: | MANUFACTURER | JOHNS MANVILLE | THICKNESS | 13" | R-VALUE | 38 |
| | | | | 10.25" | | 30 |

EXTERIOR WALLS:

| | | | | | |
|---------------------|----------------|------------------|------|---------------|----|
| MANUFACTURER | JOHNS MANVILLE | THICKNESS | 3.5" | RVALUE | 13 |
| | JOHNS MANVILLE | | | | |

FLOOR INSULATION:

| | | | | | |
|---------------------|----------------|------------------|------|---------------|----|
| MANUFACTURER | JOHNS MANVILLE | THICKNESS | 6.5" | RVALUE | 19 |
|---------------------|----------------|------------------|------|---------------|----|

AIR INFILTRATION:

(TITLE 24)

YES XX NO

OTHER: _____

GENERAL CONTRACTOR: LAJ CONSTRUCTION **LICENSE #** _____

BY: _____ **TITLE** _____ **DATE** _____

INSULATION CONTRACTOR: WESTERN INSULATION LP **LICENSE #** 794484

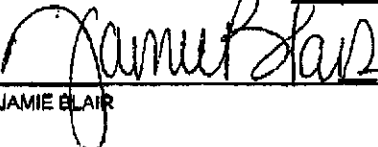
BY:  **TITLE** **AUTH. AGENT** **DATE** 5/22/2002

JAMIE BLAIR

OMEGA PRODUCTS INTERNATIONAL, INC.

DIAMOND WALL INSULATING STUCCO SYSTEM

JOB ADDRESS:

ICBO Report #4004

Lot 24 @ Laguna Creekside

5500 Jacinto Ave. Sacramento, CA

Date of Job Completion 11/28/01

PLASTERING CONTRACTOR:

Name: Finest Kind Plastering

Address: 25262 Nutterfield Rd Acampo Cal 95220

Telephone No: 209 SIP 7518

Contractor Number of Diamond Wall System 7413

This is to certify that the exterior coating system on the building exterior at the above address has been installed in accordance with the evaluation report specified above and the manufacturer's instructions.

Date

11/28/01



Signature of authorized representative of
Plastering Contractor

This installation card must be presented to the building inspector after completion of work and before final inspection.

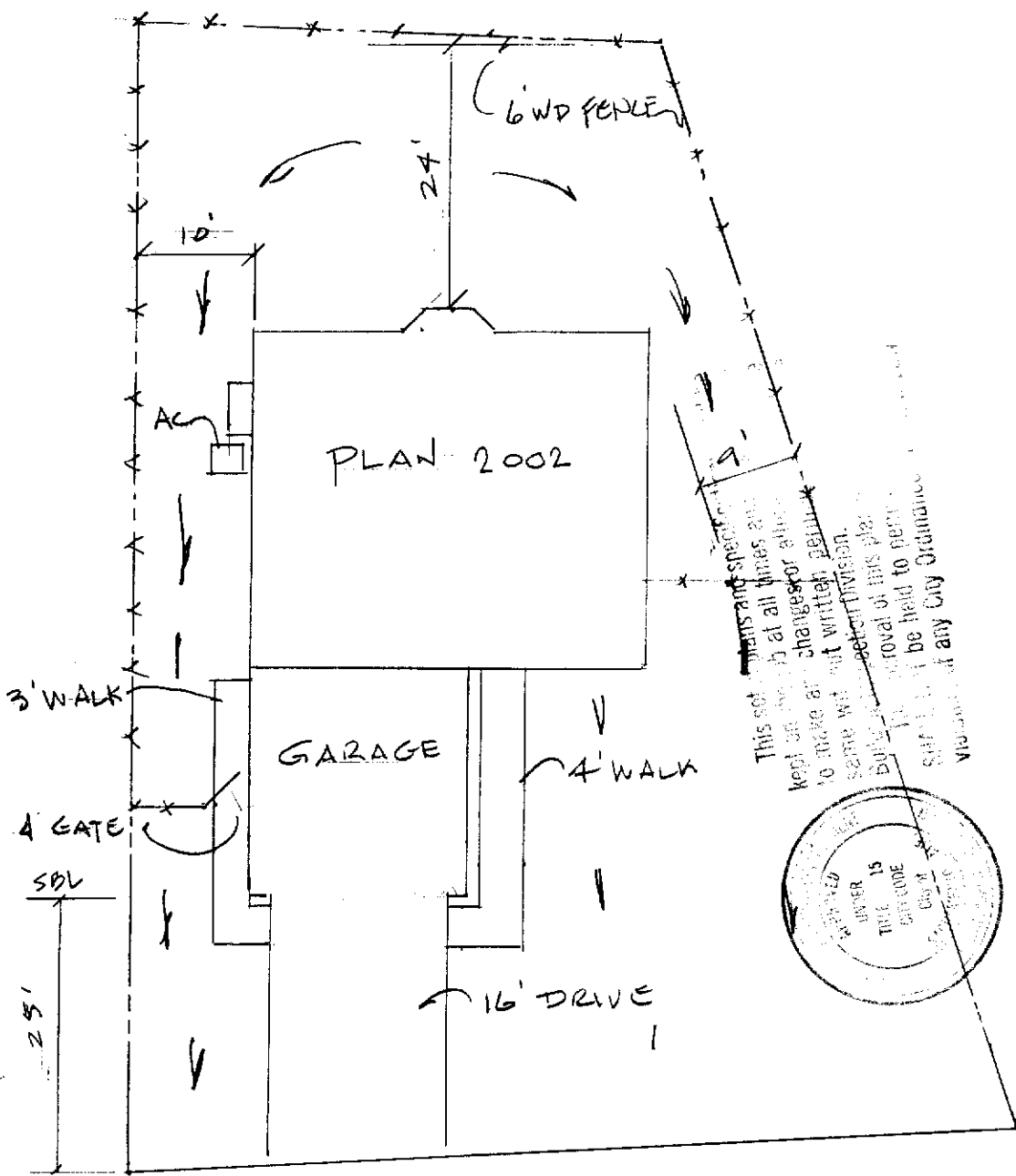
LC24

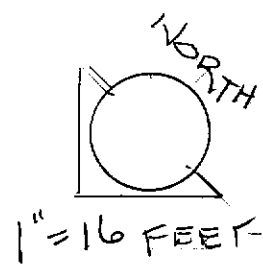

This set of plans and specifications shall be kept as the basis at all times and no change or alteration shall be made without written approval of the City Engineer. The City Engineer's approval of this plan shall not be held to permit violation of any City Ordinance.



HARI GOVIND WAY

| | |
|------------------------|---|
| LAJ CONSTRUCTION, INC. | PLOT PLAN |
| | LOT 42 - ARLINGTON PARK - CREEKSIDE CITY OF SACRAMENTO |