

**THIS IS A 2 PART FORM
WRITE ON A FIRM SURFACE**

**USE BLACK INK BALL POINT PEN — PRESS FIRMLY
SIGN PERMIT APPLICATION**

264-7559

CONSTRUCTION LENDING AGENCY

I hereby affirm under penalty of perjury that there is a construction lending agency for the performance of the work for which this permit is issued (Sec. 3097, Civ.C.).

Lenders Name _____
Lenders Address _____

LICENSED CONTRACTORS DECLARATION

I hereby affirm under penalty of perjury that I am licensed under provisions of Chapter 9 (commencing with Section 7000) of Division 3 of the Business and Professions Code and my license is in full force and effect.

License Class CHS Lic. Number 545167
Date 5/22/98 Contractor of work (Signature)

OWNER - BUILDER DECLARATION

I hereby affirm under penalty of perjury that I am exempt from the Contractors License Law for the following reason (Sec. 7031.5, Business and Professions Code: Any city or county which requires a permit to construct, alter, improve, demolish, or repair any structure, prior to its issuance, also requires the applicant for such permit to file a signed statement that he or she is licensed pursuant to the provisions of the Contractors License Law (Chapter 9 (commencing with Section 7000) of Division 8 of the Business and Professions Code) or that he or she is exempt therefrom and the basis for the alleged exemption. Any violation of Section 7031.5 by any applicant for a permit subjects the applicant to a civil penalty of not more than five hundred dollars (\$500.00):

I, as owner of the property, or my employees, with wages as their sole compensation, will do the work, and the structure is not intended or offered for sale (Sec. 7044, Business and Professions Code: The Contractors License Law does not apply to an owner of property who builds or improves thereon, and who does such work himself or herself or through his or her own employees, provided that such improvements are not intended or offered for sale. If, however, the building or improvement is sold within one year of completion, the owner-builder will have the burden of proving that he or she did not build or improve for the purpose of sale.)

I, as owner of the property, am exclusively contracting with licensed contractors to construct the project (Sec. 7044, Business and Professions Code: The Contractors License Law does not apply to an owner of property who builds or improves thereon, and who contracts for such projects with a contractor(s) licensed pursuant to the Contractors License Law).

I am exempt under Sec. _____ B & P C for this reason _____
Date _____ (Owner) (Signature)

In issuing this building permit, the applicant represents, and the City relies on the representation of the applicant that the applicant verified all measurements and locations shown on the application or accompanying drawings, and that the improvement to be constructed does not violate any law or private agreement relating to permissible or prohibited locations for such improvements. This building permit does not authorize any illegal location of any improvement or the violation of any private agreement relating to locations of improvements.

I certify that I have read this application and state that all information is correct. I agree to comply with all city and county ordinances and state laws relating to building construction and hereby authorize representative of this city to enter upon the above-mentioned property for inspection purposes.

Date 5-22-98 Signature of Applicant or Agent [Signature]

SITE ADDRESS

36417 Baywood Rd. Sac.

SUITE

Water Tower

INSP. AREA

ASSESSOR PARCEL NO. 285-1040-014

PERMIT NO. _____

NAME OF APPLICANT

ADDRESS

ZIP CODE

PHONE NO.

LICENSED CONTRACTOR

1111 35th St Sac.

75815

BUSINESS OWNER

5115 + 5115 Sycamore

714/854-2100

SIGN INFORMATION

- ATTACHED INTERIOR / ELECT. SINGLE FACED
- ILLUMINATED NON-ILLUMINATED BILLBOARD / SUBDIVISION
- INDIVIDUAL LETTERS PAINTED ON BUILDING LOGO
- METAL POLE DOUBLE FACED
- PLASTIC MONUMENT VINYL/GATOR FOAM
- WOODEN PROJECTING RE-FACE

SIGN COPY 3 Rows - Neon Module

**CITY OF SACRAMENTO PERMIT SERVICES
BUILDING INSPECTION DIVISION 264-7619**

WORKERS COMPENSATION DECLARATION

I hereby affirm under penalty of perjury one of the following declarations:

I have and will maintain a certificate of consent to self-insure for workers' compensation as provided for by Section 3700 of the Labor Code, for the performance of work for which the permit is issued.

I have and will maintain workers' compensation insurance, as required by Section 3700 of the Labor Code, for the performance of the work for which this permit is issued. My workers' compensation insurance carrier and policy number are:

Carrier Sehns D. Sherman Co.

Policy Number WCD2779236

(This section need not be completed if the permit is for one hundred dollars (\$100) or less) I certify that in the performance of the work for which this permit is issued, I shall not employ any person in any manner so as to become subject to the workers' compensation laws of California and agree that if I should become subject to the workers' compensation provisions of Section 3700 of the Labor Code I shall forthwith comply with those provisions.

Date 5/22/98 Applicant [Signature] (Signature)

I certify that I have read this application and state that all information is correct. I agree to comply with all city and county ordinances and state laws relating to building construction and hereby authorize representative of this city to enter upon the above-mentioned property for inspection purposes.

Date _____ Signature of Applicant or Agent _____

THIS PERMIT SHALL EXPIRE BY LIMITATION IF WORK AUTHORIZED IS NOT COMMENCED WITHIN 180 DAYS.

TOTAL FEES \$

CITY ENGINEERING, PLANNING AND DEVELOPMENT SERVICES

SIGN APPLICATION HEARD AT 1111 35th St Sac. DATE 2-17-98

SIGN PERMIT HEARD AT 1111 35th St Sac. DATE 2-16-98

DATE 5-22-98 RECEIVED AMOUNT 19

ELECTRICAL INSPECTOR [Signature] DATE 2-16-98

BUILDING INSPECTOR [Signature] DATE 2-17-98

FINAL INSPECTIONS DATE 2-17-98

APPROVED BY _____ DATE _____

PER SQ. FT. X SQ. FT. = \$

VARIANCE REQUIRED? YES NO #

DESIGN REVIEW REQUIRED? YES NO APPROVED BY _____

ENGINEERING REQUIRED? YES NO APPROVED BY _____

OFFICE USE ONLY

STREET FRONTAGE (FT) _____

OCCUPANCY FRONTAGE (FT) _____

POLE SIZE _____ FOOTING SIZE _____

(A) HEIGHT _____ (B) LENGTH 218'-3"

(A X B) SIGN AREA _____

PERMIT NO. _____

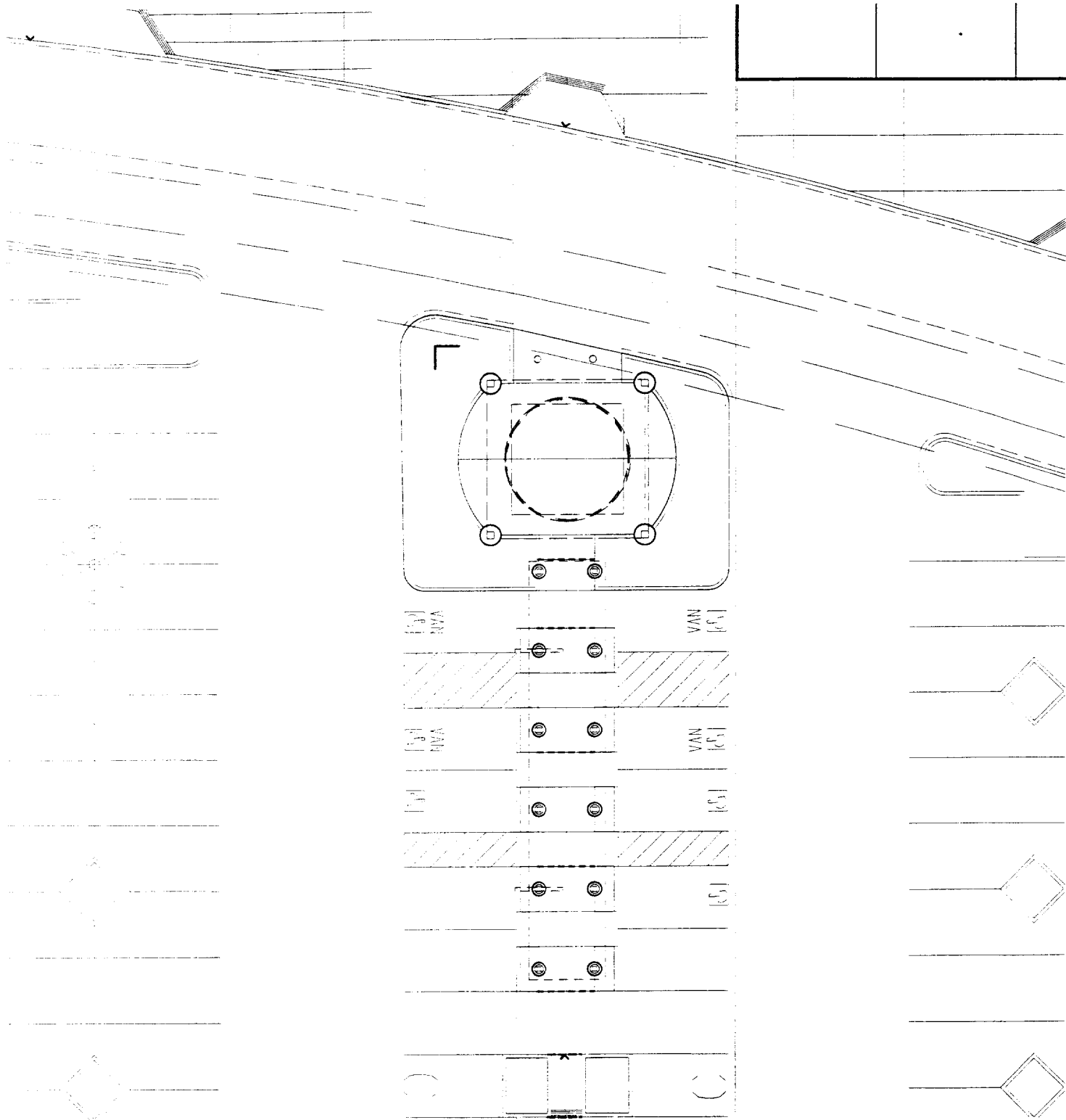

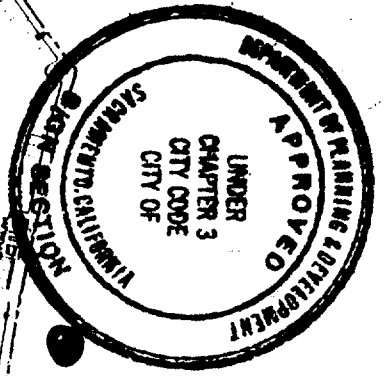

This set of plans and specifications must be kept on the job at all times and it is unlawful to make any changes or alterations from the same without written permission from the City of Sacramento Sign Section.

The approval of this plan and specification SHALL NOT be held as approval of any violation of ~~the~~ Ordinance or State Law.

POWER Location

All electrical work must be U.L. labeled or be of equivalent standards, N.E.C. Sec. 90-6/and comply with chapter 14, Div. 2 of Sacramento City Code.
EQUIPMENT MUST BE USED AS DESIGN INTENDED
ALL SIGN INSTALLATIONS ARE SUBJECT TO FIELD INSPECTIONS

FILE COPY

5-20128

WKAH 98C4774

I-89

ROXEL

Ed.

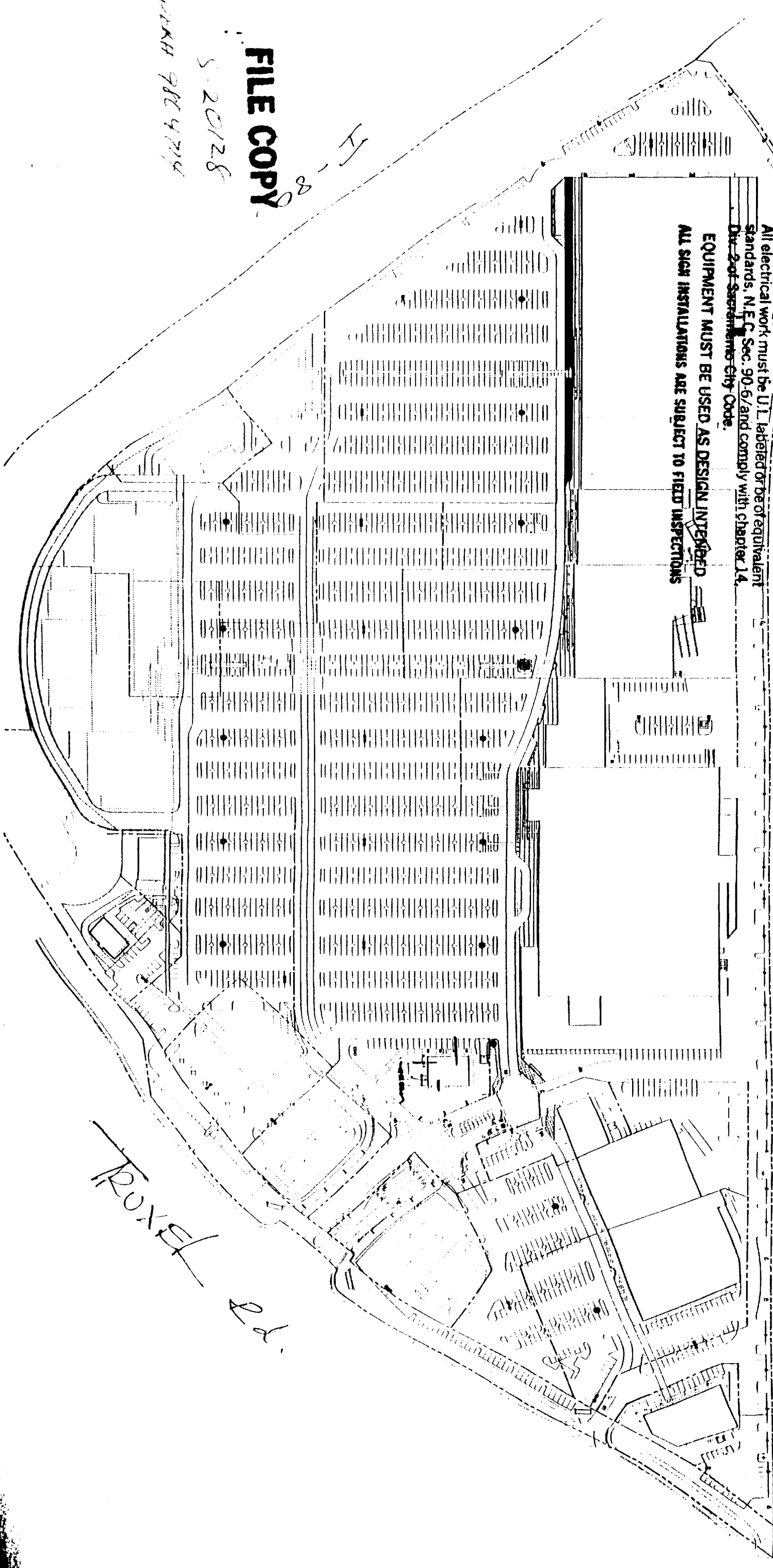

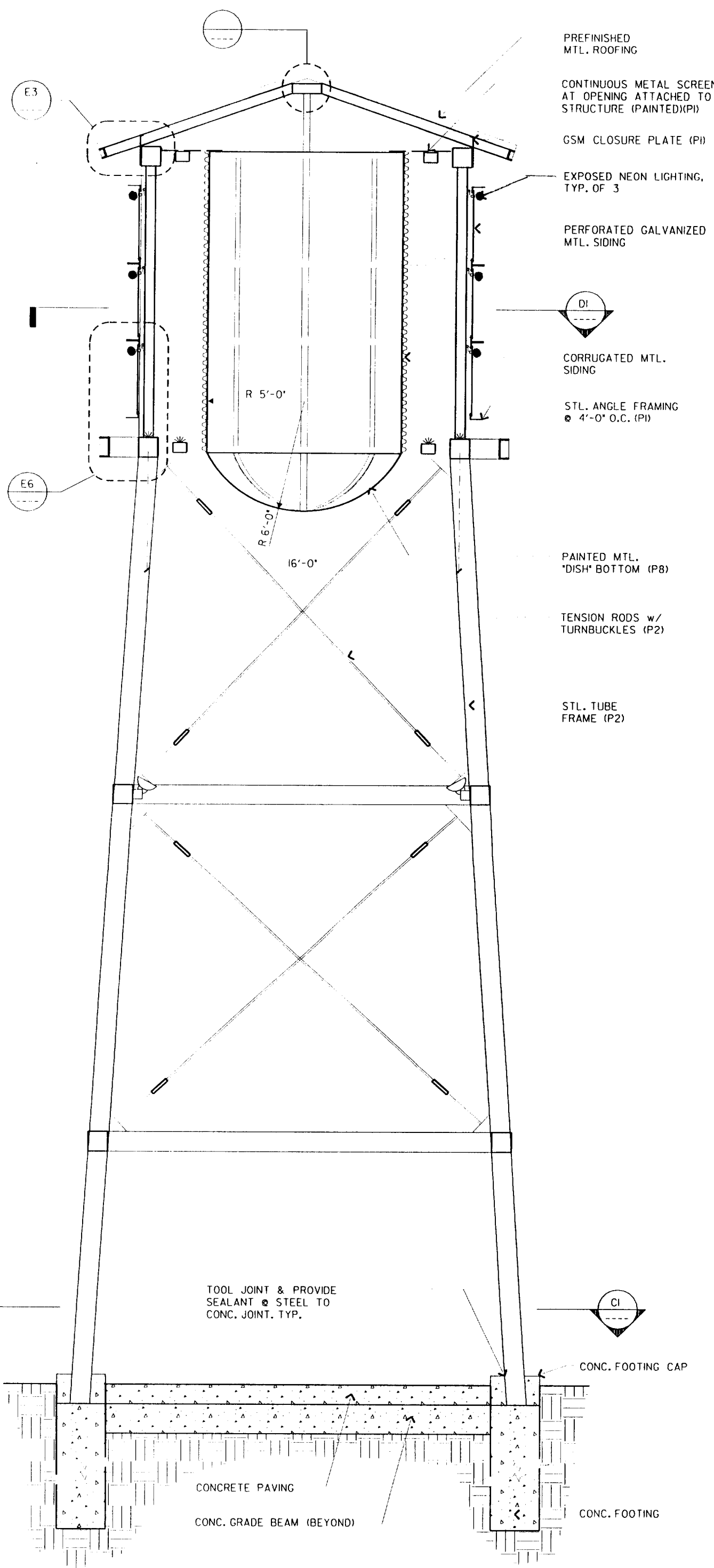

PREFINISHED
MTL. ROOFING

CONTINUOUS METAL SCREEN
AT OPENING ATTACHED TO
STRUCTURE (PAINTED)(P1)

GSM CLOSURE PLATE (P1)

EXPOSED NEON LIGHTING,
TYP. OF 3

PERFORATED GALVANIZED
MTL. SIDING

CORRUGATED MTL.
SIDING

STL. ANGLE FRAMING
@ 4'-0" O.C. (P1)

PAINTED MTL.
"DISH" BOTTOM (P8)

TENSION RODS w/
TURNBUCKLES (P2)

STL. TUBE
FRAME (P2)

TOOL JOINT & PROVIDE
SEALANT @ STEEL TO
CONC. JOINT. TYP.

CONC. FOOTING CAP

CONCRETE PAVING

CONC. GRADE BEAM (BEYOND)

CONC. FOOTING

NOTE: SEE SHT. S3.I FOR STRUCTURAL INFO

TOWER SECTION

1/4" = 1'-0"

D5

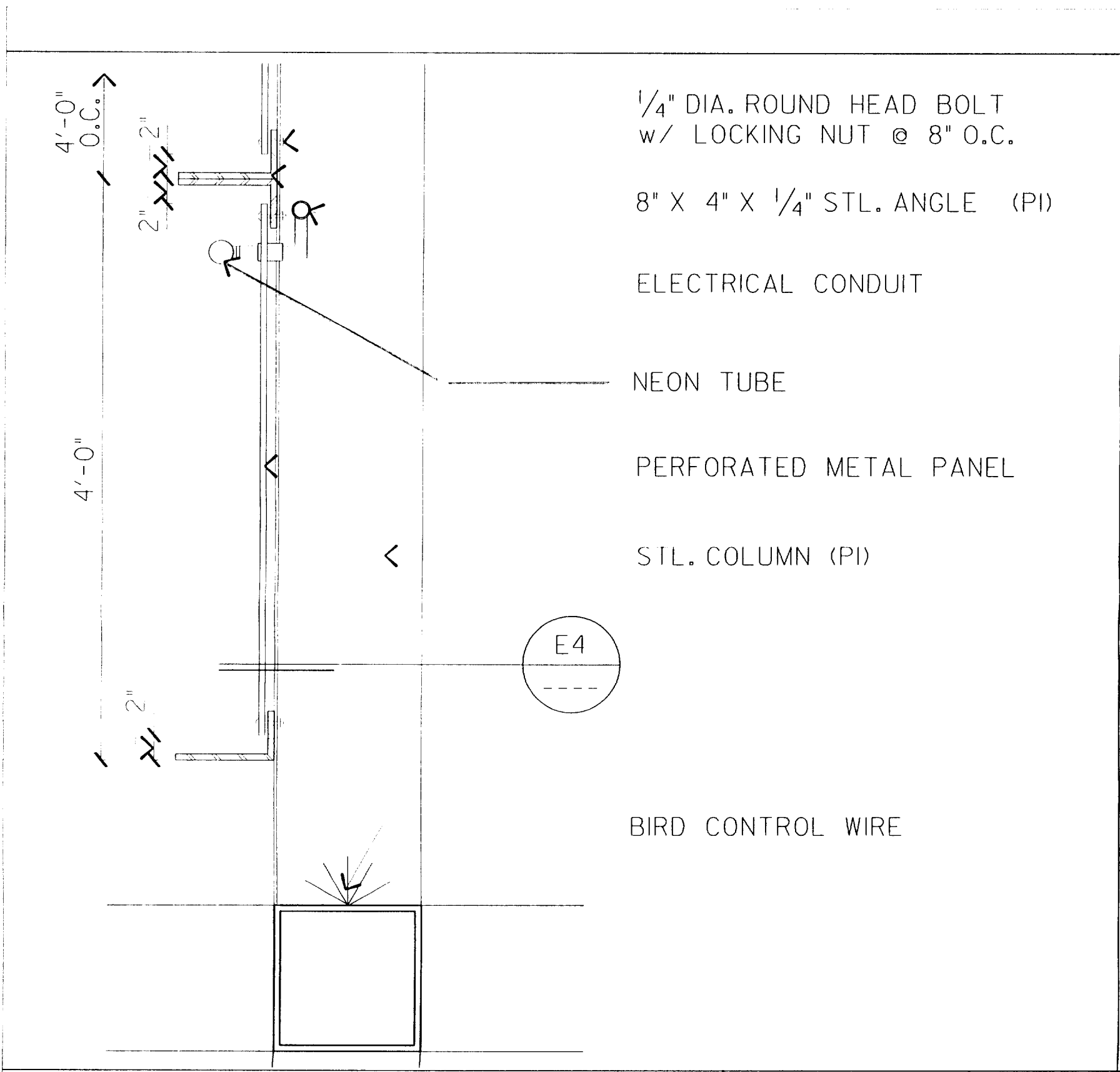

1/4" DIA. ROUND HEAD BOLT
w/ LOCKING NUT @ 8" O.C.

8" X 4" X 1/4" STL. ANGLE (PI)

ELECTRICAL CONDUIT

NEON TUBE

PERFORATED METAL PANEL

STL. COLUMN (PI)

BIRD CONTROL WIRE

**PANEL JOINT @
STL. ANGLES**

3/4" = 1'-0"

E6