

CITY OF SACRAMENTO

1231 I Street, Sacramento, CA 95814

Permit No: 0113928

Insp Area: 1

Thos Bros: 297 G5

Site Address: 3114 N ST SAC

Parcel No: 007-0215-003

Sub-Type: RES

Housing (Y/N): N

CONTRACTOR

HOPKINS ROOFING
4224 76TH ST
SAC CA 95820

OWNER

LAMBERT MARVYL
3114 N ST
SACRAMENTO CA 95816

ARCHITECT

Nature of Work: REROOF T/O 16 SQ INSTALL 25 YR DIM LAM COMP

CONSTRUCTION LENDING AGENCY : I hereby affirm under penalty of perjury that there is a construction lending agency for the performance of the work for which this permit is issued (Sec. 3097, Civ. C).

Lender's Name _____ Lender's Address _____

LICENSED CONTRACTORS DECLARATION: I hereby affirm under penalty of perjury that I am licensed under provisions of Chapter 9 (commencing with section 7000) of Division 3 of the Business and Professions Code and my license is in full force and effect.

X License Class C39 License Number 667013 X Date 10-26-01 X Contractor Signature Tom Hopkins

OWNER-BUILDER DECLARATION: I hereby affirm under penalty of perjury that I am exempt from the contractors License Law for the following reason (Sec. 7031.5, Business and Professions Code; any city or county which requires a permit to construct, alter, improve, demolish, or repair any structure, prior to its issuance, also requires the applicant for such permit to file a signed statement that he or she is licensed pursuant to the provisions of the Contractors License Law (Chapter 9 (commencing with Section 7000) of Division 8 of the Business and Professions Code) or that he or she is exempt therefrom and the basis for the alleged exemption. Any violation of Section 7031.5 by any applicant for a permit subjects the applicant to a civil penalty of not more than five hundred dollars (\$500.00);

_____, I, as a owner of the property, or my employees with wages as their sole compensation, will do the work, and the structure is not intended or offered for sale (Sec. 7044, Business and Professional Code: The Contractors License Law does not apply to an owner of property who builds or improves thereon, and who does such work himself or herself or through his/her own employees, provided that such improvements are not intended or offered for sale. If, however, the building or improvement is sold within one year of completion, the owner-builder will have the burden of proving that he/she did not build or improve for the purpose of sale.)

_____, I, as owner of the property, am exclusively contracting with licensed contractors to construct the project (Sec. 7044, Business and Professions Code: The Contractors License Law does not apply to an owner of property who builds or improves thereon, and who contracts for such projects with a contractor(s) licensed pursuant to the Contractors License Law).

_____, I am exempt under Sec. _____ B & PC for this reason: _____

Date _____ Owner Signature _____

IN ISSUING THIS BUILDING PERMIT, the applicant represents, and the city relies on the representation of the applicant, that the applicant verified all measurements and locations shown on the application or accompanying drawings and that the improvement to be constructed does not violate any law or private agreement relating to permissible or prohibited locations for such improvements. This building permit does not authorize any illegal location of any improvement or the violation of any private agreement relating to location of improvements.

I certify that I have read this application and state that all information is correct. I agree to comply with all city and county ordinances and state laws relating to building construction and hereby authorize representative(s) of this city to enter upon the abovementioned property for inspection purposes.

X Date 10-26-01 X Applicant/Agent Signature Tom Hopkins

WORKER'S COMPENSATION DECLARATION: I hereby affirm under penalty of perjury one of the following declarations:

_____, I have and will maintain a certificate of consent to self-insure for workers' compensation as provided for by Section 3700 of the Labor Code, for the performance of work for which the permit is issued.

_____, I have and will maintain workers' compensation insurance, as required by Section 3700 of the Labor Code, for the performance of the work for which this permit is issued. My workers' compensation insurance carrier and policy number are:

Carrier _____ Policy Number _____ Exp Date _____

X TH (This section need not be completed if the permit is for \$100 or less) I certify that in the performance of the work for which this permit is issued, I shall not employ any person in any manner so as to become subject to the workers' compensation laws of California and agree that if I should become subject to the workers' compensation provisions of Section 3700 of the Labor Code, I shall forthwith comply with those provisions.

X Date 10-26-01 X Applicant Signature Tom Hopkins

WARNING: FAILURE TO SECURE WORKER'S COMPENSATION COVERAGE IS UNLAWFUL AND SHALL SUBJECT AN EMPLOYER TO CRIMINAL PENALTIES AND CIVIL FINES UP TO ONE HUNDRED THOUSAND DOLLARS (\$100,000) IN ADDITION TO THE COST OF COMPENSATION, DAMAGES AS PROVIDED FOR IN SECTION 3706 OF THE LABOR CODE, INTEREST AND ATTORNEY'S FEE.

THIS PERMIT SHALL EXPIRE BY LIMITATION IF WORK IS NOT COMMENCED WITHIN 180 DAYS.

3114 N ST

PG 1 OF 2

PERMIT 3114 N ST
KIT REMODEL WALLS

N ST

MIKE & HILL CONSTRUCTION
#443094

CELL
916 721 1423

S/B

ISSUED
City of Sacramento

CITY COPY

JUN 16 2004

NORTH PERMIT
CENTER

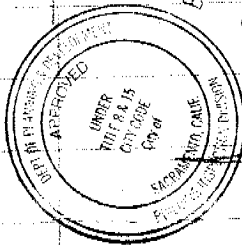

This set of plans and specifications is to be kept on the premises of the building without alteration. Building in violation of this set of plans and specifications shall NOT be held to comply with the violation of any City Ordinance in effect at the time of the approval of this set of plans and specifications.

THE APPROVAL OF ALL
PLUMBING AND MECHANICAL WORK
IS SUBJECT TO FIELD INSPECTION

The approval of all Electrical Work
is subject to field inspections

O.T.C. REVIEW

X SEE FACED HAY

THESE PLANS SUBJECT TO FIELD
APPROVALS

OPENINGS

IN WALLS

① ② ③
HAVE BEEN
WIDENED

- ① 8' 4x12
- ② 10' 4x12
- ③ 7' 4x12

SEE
DETAILS
ATT.

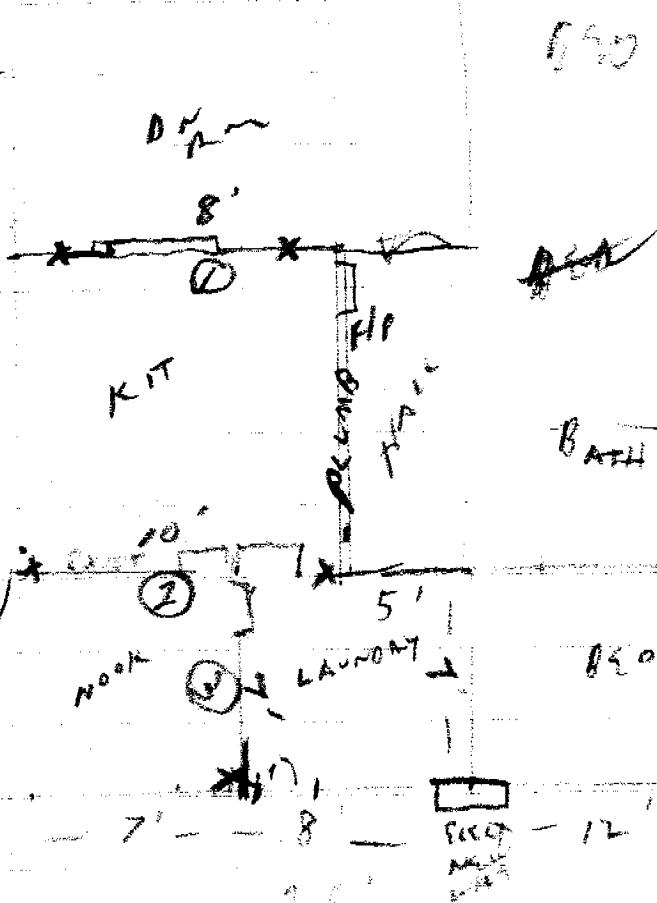

SMOKE DETECTORS ARE REQUIRED
FOR REPAIRS OR ADDITIONS
TO EXISTING SYSTEMS AND
FOR ALL NEW INSTALLATIONS

DETAIL

ME HILL COND

EXIST

1 K STUD

OPENING
①

DN ↑ RM

K STUDS

EXIST

4X12

KIT

SMALL TILES

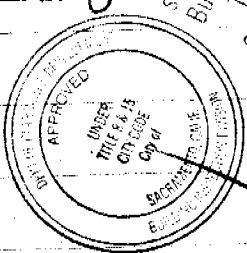

This seal is not valid unless used in accordance with the provisions of the California Building Code. The approval of this permit is not a violation of any other laws or regulations.

ISSUED
City of Sacramento
JUN 16 2004
NORTH PERMIT CENTER

THE APPROVAL OF ALL PLUMBING AND MECHANICAL WORK IS SUBJECT TO FIELD INSPECTIONS

The approval of all Electrical Work is subject to field inspections

SMOKE DETECTORS ARE REQUIRED IN ALL OPERATIONS, REPAIRS OR ADDITIONS TO EXISTING PERMIT ARE IN EXCESS OF 300 SQ FT OR WHEN ONE OR MORE SLEEPING ROOMS ARE ADDED OR CREATED (GROUP R)

10' 3015 T
SIMPSON

10' 3015 T

OPENING

KIT

②

4X12

SIMPSON TILES

LACS

4X6 LAUNDRY

③

③

NOSE

4X12

SIMPSON TILES

LAGS

LAUNDRY

SIMPSON HANGERS

②

10'