

CITY PLANNING COMMISSION

1231 'I' STREET, SUITE 200, SACRAMENTO, CA 95814

APPLICANT John Wong, 5941 Wymore Way, Sacramento, CA 95822
OWNER Richard Ng, 1315 Silveroak Way, Sacramento, CA 95831
PLANS BY Warren Consulting Engineers, 5777 Madison Avenue., Sac., CA 95815
FILING DATE 9/30/88 ENVIR. DET. Ex 15315 REPORT BY SDee/vf
ASSESSOR'S PCL. NO. 031-1020-009

APPLICATION: A. Tentative Map
B. Special Permit for halfplex development in the R-1A zone.

LOCATION: North side of County River Way, 100 ft. west of Silmark Court

PROPOSAL: The applicant is requesting the necessary entitlements to develop a halfplex on an existing corner lot in the R-1A zone.

PROJECT INFORMATION:

General Plan Designation: Low Density Residential (4-15 du/ac)
1988 Pocket Community
Plan Designation: Low Density Residential (3-6 du/ac)
Existing Zoning of Site: R-1A
Existing Land Use of Site: Vacant

Surrounding Land Use and Zoning:	Setbacks:	Required	Provided
North: Residential; R-1A	Front:	Determined	25'
South: Residential; R-1A	Side(Int):	By	5'
East: Residential; R-1A	Side(St):	The	19'
West: Agricultural/Sacramento River; R-1	Rear:	Commission	5'

Parking Required: 2 spaces
Parking Provided: 4 spaces
Property Dimensions: Irregular
Property Area: 0.18± acres
Density of Development: 11 d. u. per acre
Square Footage of Building: Unit A & B: 1,500 sq. ft.
441 sq. ft. garage each
Height of Building: 23 feet
Topography: Flat
Street Improvements: Existing
Utilities: Existing
Exterior Building Materials: Stucco, T1-11 siding
Roof Material: Shake

APPLC. NO. P88-423

MEETING DATE

11/26/89
6-12-89
12-1-88
12-15-88
November 10, 1988

ITEM NO. 15
12 17

SUBDIVISION REVIEW COMMITTEE RECOMMENDATION: On October 26, 1988, by a vote of five ayes, four absent, the Subdivision Review Committee voted to recommend approval of the tentative map subject to the attached conditions.

BACKGROUND INFORMATION: The subject site is a portion of Pocket Road Country Estates approved by the City Council on December 4, 1984 (P84-307). Corner lots were zoned Townhouse (R-1A) for future halfplex development. The subject site was not subdivided for halfplex development nor was a Special Permit to allow halfplex development filed with the Planning Department at that time.

PROJECT EVALUATION:

A. Land Use and Zoning

The subject site is designated for Low Density Residential (4-15 du/ac) in the General Plan and for Low Density Residential in the 1988 Pocket Community Plan. The site is surrounded by vacant and developed low density residential uses. Zoning of the site and surrounding lots is Single Family Alternative (R-1A) Standard Single Family (R-1) and Agricultural (A).

B. Design

Unit A and B is 1,500 sq. ft. plus 441 sq. ft. garage each. Both units have three bedrooms, 3 bathrooms and 2 car garage. The structure is two stories in height. Exterior Building materials consist of stucco, T1-11 siding, cedar shake and earthtone colors. Staff finds these units generally acceptable and compatible with surrounding development. However, Design Review staff have some concerns about the design of the proposed elevations (i.e., siding, windows, eaves).

C. Other Agency Comments

The proposed project was reviewed by the City Traffic Engineer and Development Section resulting in the following comment:

- o Driveways are to be perpendicular to streets.
- o Provide a water and sewer service to Lot 9A at time of issuance of building permit.

ENVIRONMENTAL DETERMINATION: The project is categorically exempt pursuant to Section 15315 of the California Environmental Quality Act (CEQA) Guidelines.

~~12-1-88~~
~~12-15-88~~
1-7-89
Xo

~~TF~~
TF
12

RECOMMENDATION: Staff recommends that the Commission take the following actions:

- A. Approve the Tentative Map by adopting the attached resolution with conditions;
- B. Approve the Special Permit subject to conditions and based upon findings of fact which follow:

Conditions/Special Permit

- 1. The project shall be constructed per the submitted plans as conditioned;
- 2. The project shall comply with conditions of the tentative map;
- 3. The applicant shall provide minimum 18 inch roof overhangs;
- 4. The applicant shall provide a brick or stone wainscot on the west and south elevations;
- 5. The applicant shall provide traditional window sills and molding details on all windows;
- 6. The applicant shall provide horizontal wood siding and/or stucco subject to review and approval by the Planning Director prior to building permit issuance;
- 7. The applicant shall provide wooden roof shingles or shakes; and
- 8. The applicant shall provide irrigated landscaping plans to included ground cover, shrubs, and trees to the Planning Director for review and approval prior to building permit issuance.

Findings of Fact/Special Permit

- 1. The project is based on sound principles of land use because:
 - a. it is compatible with surrounding development; and

12-10-88
 12-15-88
 1-24-89
 db

15
 16
 12

- b. it will not increase density anticipated in the area since the site was originally intended for halfplex development.
- 2. The project will not be detrimental to public health nor safety, or result in a nuisance to surrounding property because:
 - a. adequate parking is provided; and
 - b. potential use of the rear yard is maximized.
- 3. The proposed project is consistent with the City's General Plan and Pocket Community Plan because the site is designated for Low Density Residential uses.

~~12-1-88~~
~~12-15-88~~

1-12-89
26

13
14
12

RESOLUTION NO.

ON DATE OF

ADOPTING FINDINGS OF FACT AND APPROVING A
TENTATIVE MAP FOR PROPERTY LOCATED AT
COUNTRY RIVER WAY 100' WEST OF SILMARK COURT
(APN: 031-1020-009) P88-423

WHEREAS, the City Planning Commission on November 10, 1988, held a public hearing on the request for approval of a tentative map for property located at Country River Way, 100' west of Silmark Court; and

WHEREAS, all governmental and utility agencies affected by the development of the proposed subdivision have been notified and given the opportunity to respond; and

WHEREAS, the City Environmental Coordinator has determined that the proposed project is categorically exempt pursuant to State E.I.R. Guidelines (CEQA, Section 15315); and

WHEREAS, the Parcel Map Advisory Agency has submitted to the City Planning Commission its report and recommendations on the proposed subdivision; and

WHEREAS, the City Planning Commission has considered the design of the proposed subdivision in relation to feasible future passive and natural heating and cooling opportunities; and

WHEREAS, the City Planning Commission has considered the effects that approval of the proposed subdivision would have on the Sacramento Metropolitan area and balances these needs against the public service needs of City residents and available fiscal and environmental resources;

NOW, THEREFORE, BE IT RESOLVED by the Planning Commission of the City of Sacramento that:

1. None of the conditions described in Government Code Section 66474, subsections (a) through (g), inclusive, exist with respect to the proposed subdivision.
2. The proposed subdivision, together with the provisions for its design and improvement, is consistent with Chapter 40 of the City Code, which is a specific plan of the city and the City General Plan. Both the General Plan and the 1988 Pocket Community Plan designate the site for low density residential uses.

P88-423

~~November 10, 1988~~

~~Item #15~~

~~12-15-88~~

1-7-89
26

12

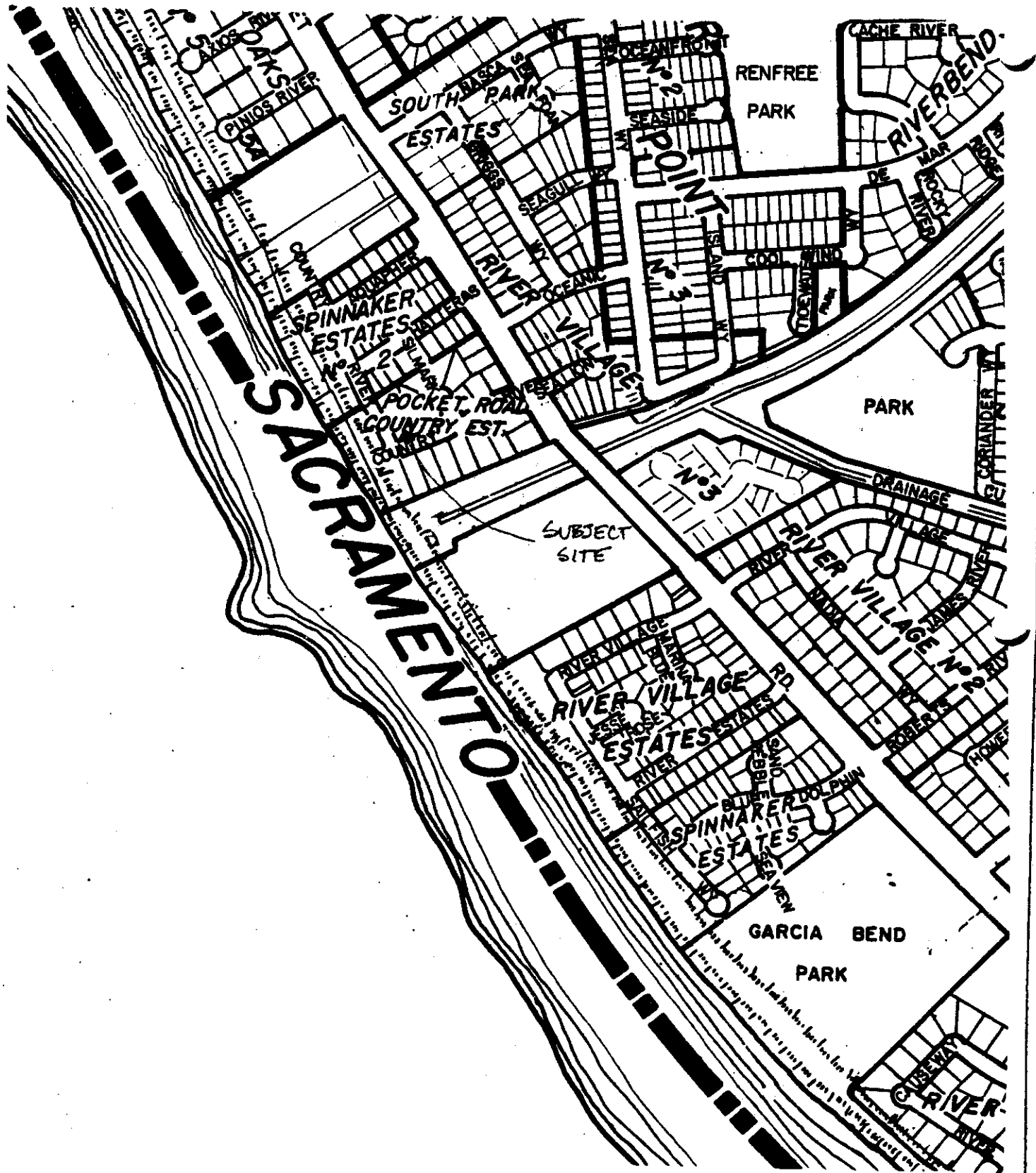

VICINITY MAP

PAR-473

~~4-10-87~~ 1-17-89

74

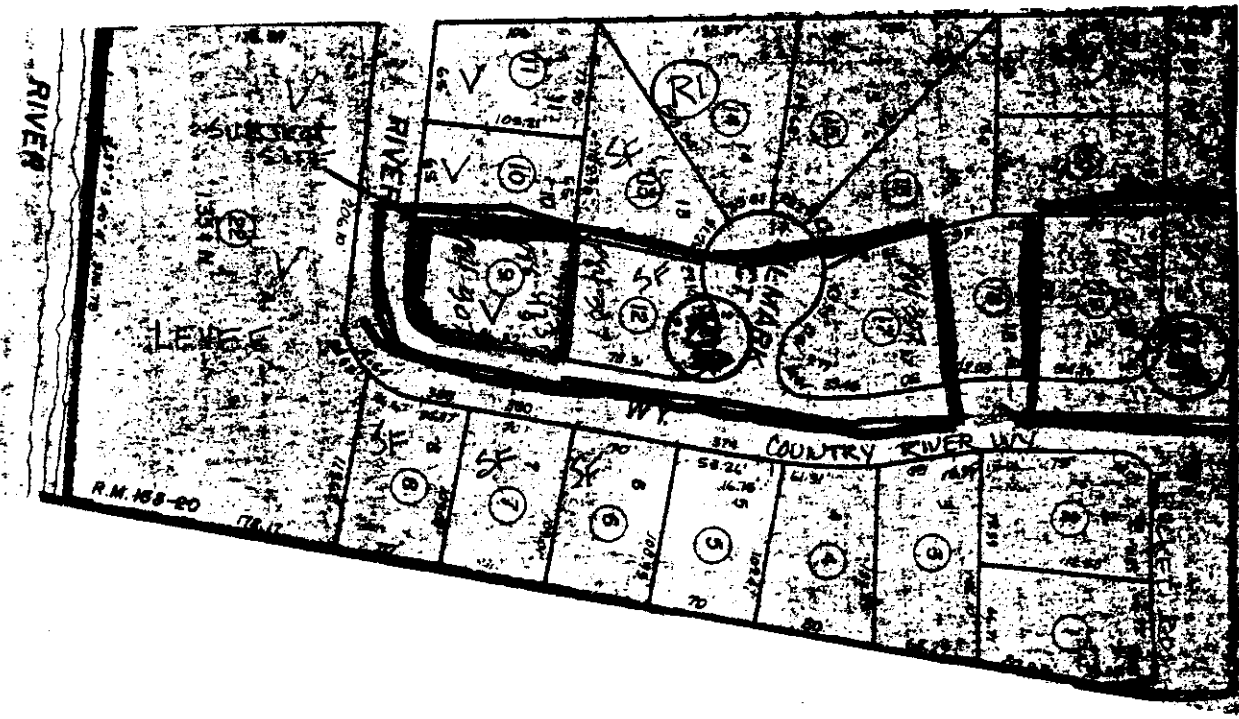

SF = Single Family
 V = Vacant

LAND USE & ZONING MAP

PBB-423

~~1-22-89~~ 1/20/89
 H-10-84
 72-1588

#15
 #12
 #13



VICINITY MAP

OWNER: RICHARD W. JOYCE TRUST
 PROJECT: LOT 9 OF "POCKET ROAD CONCEPT TRACT"
 ADDRESS: 5777 MADISON AVENUE, SUITE 1300, SACRAMENTO, CA 95815

ENGINEER: WARREN CONSULTING ENGINEERS
 5777 MADISON AVENUE, SUITE 1300, SACRAMENTO, CA 95815

DATE OF PREPARATION: SEPTEMBER 26, 1989

LOCAL DESCRIPTION: LOT 9 OF "POCKET ROAD CONCEPT TRACT"
 ASSessor'S PARCEL NO.: 011-181-009

PROPOSED ZONING: R-1A

PROPOSED USE: VACANT

PROPOSED USE: HALF-FLR RESIDENTIAL

NUMBER OF LOTS: 2

ACREAGE: 0.183 ACRES

SCHOOL DISTRICT: SACRAMENTO CITY UNIFIED

WATER SUPPLY: CITY OF SACRAMENTO

SEWER DRAINAGE AND SEWER DISPOSAL: CITY OF SACRAMENTO

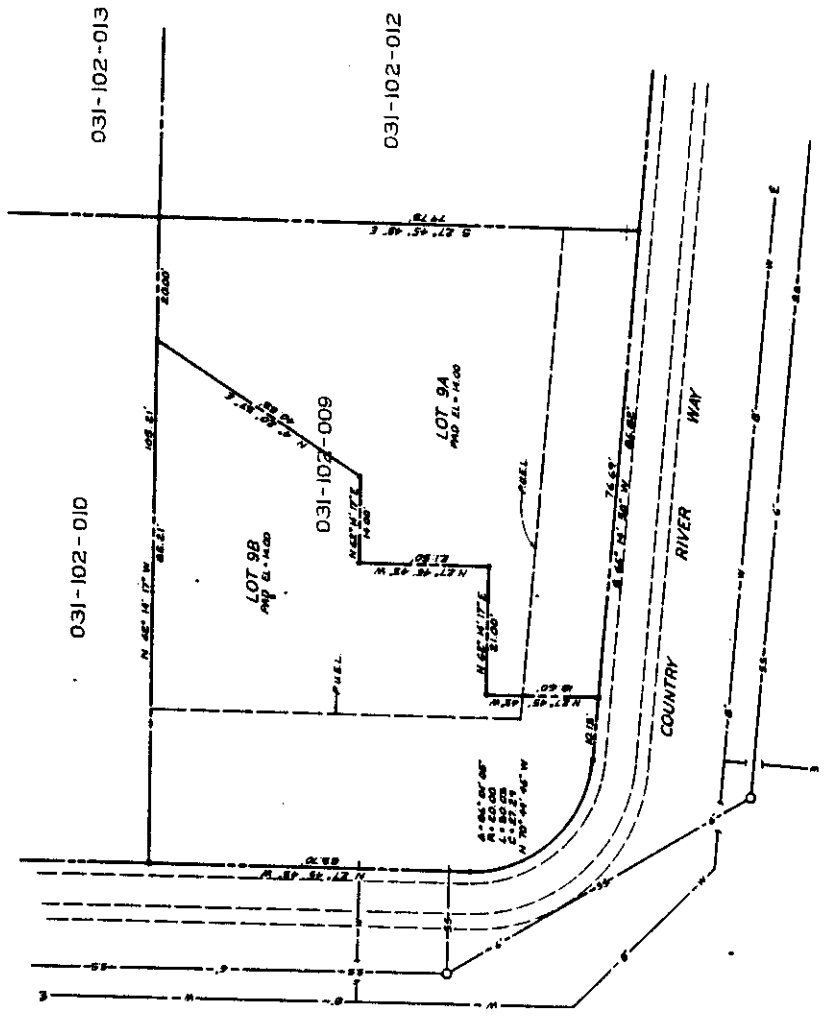

031-102-010

031-102-012

P88-423

11-10-88
 12-15-88
 1-12-89
 1/20/89

WARREN CONSULTING ENGINEERS 5777 MADISON AVENUE, SUITE 1300 SACRAMENTO, CA 95815 • (916) 349-8225		WCE WARREN CONSULTING ENGINEERS 5777 MADISON AVENUE, SUITE 1300 SACRAMENTO, CA 95815 • (916) 349-8225		TENTATIVE MAP LOT 9 POCKET RD. COUNTRY ESTATES SACRAMENTO COUNTY, CALIFORNIA		SHEET 1 OF 1
A.P.N. 031-02-007 BENCHMARK NO.	DRAWN BY CHECKED BY DATE	HORIZONTAL SCALE 1" = 10' VERTICAL SCALE N/A	JOB NO.	REVISION NO. DATE	APPROVED DATE	SHEET 1 OF 1

P(38423

RECEIVED
 OCT 19 1988
 CITY OF SACRAMENTO
 CITY PLANNING DIVISION

88-423

88-423
 11-10-88
 1-22-89
 11/26/89

 #
 #
 12

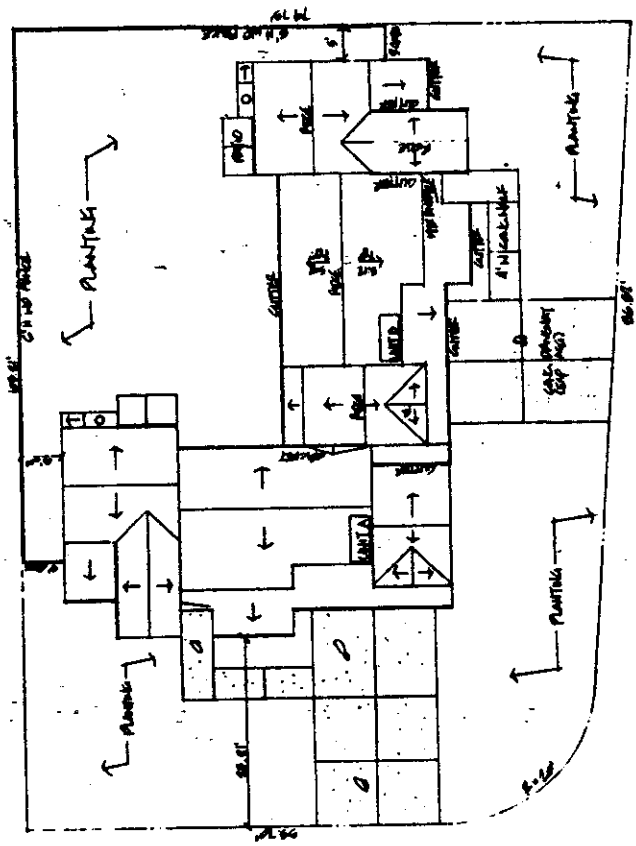

COUNTRY RIVER WAY

⊕
 SITE / ROOF PLAN
 10-1-88

LIST OF DRAWINGS:

1. SITE / ROOF PLAN
2. FIRST FLOOR PLAN, INT ELEVATIONS
3. SECOND FLOOR PLAN
4. ELEVATIONS, BUILDING SECTIONS
5. EXTERIOR ELEVATIONS
6. FOUNDATION FLOOR AND ROOF FRAMING PLANS
7. ELECTRICAL AND HVAC FLOOR PLANS

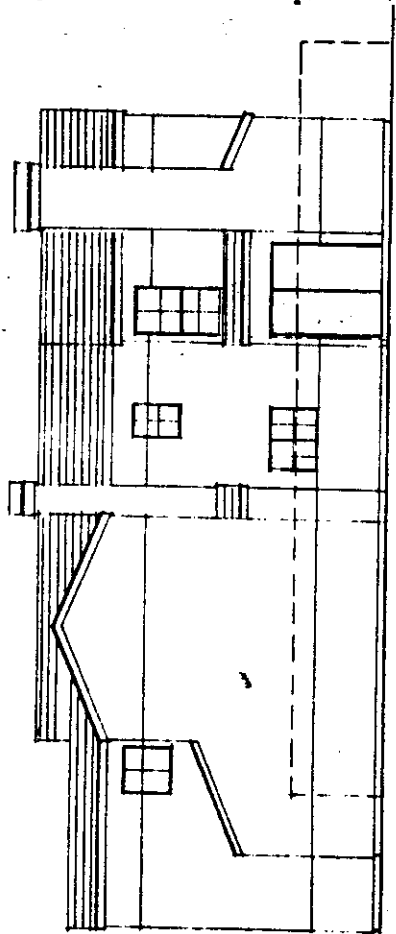

EAST
11-10-88

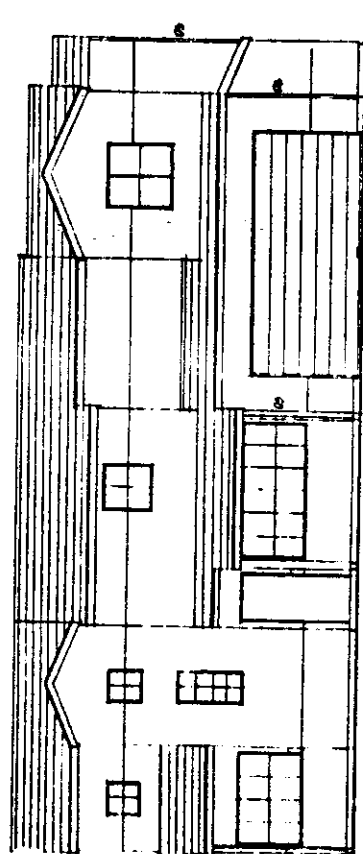

WEST
11-10-88

P88-423

11-10-88
11-10-88
11/26/89
68/9K/11

11/15/89

1.5" NO BRICK AT ALL
TYPICAL (SEE PLAN)

CURRENT SILL FORMWORK
CAP (SHOWN)

1.5" SHAVE REEF FEET
ON 114" SPACING

WALLS ARE 16" (MIN) THICK
ALUM. BRICK (MIN) AT ALL
FIRE CLAS. & SUBSTR. (CR)

2" x 4" 304 STAINLESS STEEL
FRAMING (SHOWN)
ON 12" SPACING

MT. SLOPED WALLS WILL BE
CONCRETE OR CMU

MT. CURVE (SHOWN)
SEE MT. CURVES AT PERIMETER
AND ZONE SPACINGS (170)
(SEE REEF PLAN FOR LOC.)

SECTION A-A

SOUTH
NORTH

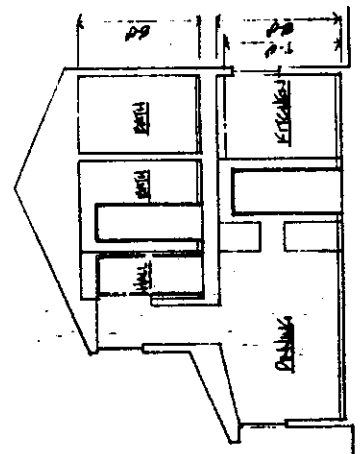

SECTION BB

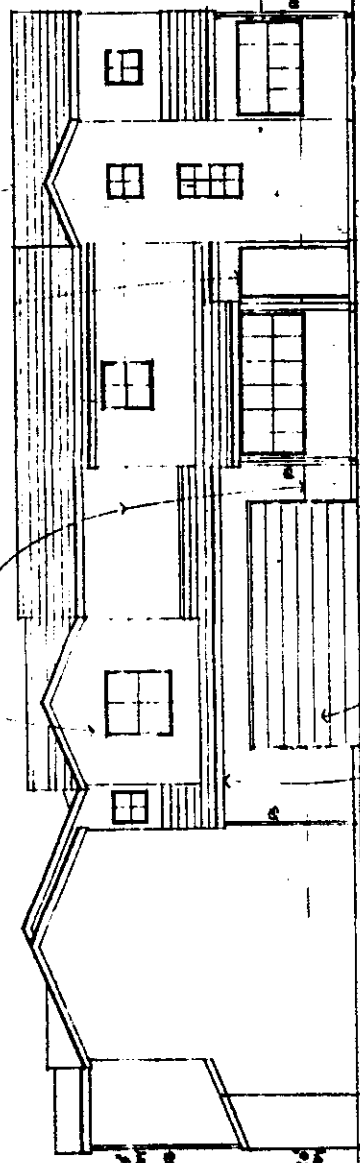

SECTION A-A

PSY-423

12/18/89
11/20/89
11/15/89

