

CITY OF SACRAMENTO
1231 I Street, Sacramento, CA 95814

Permit No: 0006721
Insp Area: 4

Site Address: 2405 MINDEN WY SAC
Parcel No: 201-0360-038 LOT 38 NORTHBR 6-1

Sub-Type: NSFR
Housing (Y/N): N

CONTRACTOR
MORRISON HOMES
11344 COLOMA RD
GOLD RIVER CA 95670

OWNER

ARCHITECT

Nature of Work: NSFR MP2688 9 RMS 2 STORY

CONSTRUCTION LENDING AGENCY : I hereby affirm under penalty of perjury that there is a construction lending agency for the performance of the work for which this permit is issued (Sec. 3097, Civ. C).

Lender's Name _____ Lender's Address _____

LICENSED CONTRACTORS DECLARATION: I hereby affirm under penalty of perjury that I am licensed under provisions of Chapter 9 (commencing with section 7000) of Division 3 of the Business and Professions Code and my license is in full force and effect.

License Class B License Number 519465 Date 6-27-00 Contractor Signature [Signature]

OWNER-BUILDER DECLARATION: I hereby affirm under penalty of perjury that I am exempt from the contractors License Law for the following reason (Sec. 7031.5, Business and Professions Code; any city or county which requires a permit to construct, alter, improve, demolish, or repair any structure, prior to its issuance, also requires the applicant for such permit to file a signed statement that he or she is licensed pursuant to the provisions of the Contractors License Law (Chapter 9 (commencing with Section 7000) of Division 8 of the Business and Professions Code) or that he or she is exempt therefrom and the basis for the alleged exemption. Any violation of Section 7031.5 by any applicant for a permit subjects the applicant to a civil penalty of not more than five hundred dollars (\$500.00).

____ I, as a owner of the property, or my employees with wages as their sole compensation, will do the work, and the structure is not intended or offered for sale (Sec. 7044, Business and Professional Code: The Contractors License Law does not apply to an owner of property who builds or improves thereon, and who does such work himself or herself or through his/her own employees, provided that such improvements are not intended or offered for sale. If, however, the building or improvement is sold within one year of completion, the owner-builder will have the burden of proving that he/she did not build or improve for the purpose of sale.)

____ I, as owner of the property, am exclusively contracting with licensed contractors to construct the project (Sec. 7044, Business and Professions Code: The Contractors License Law does not apply to an owner of property who builds or improves thereon, and who contracts for such projects with a contractor(s) licensed pursuant to the Contractors License Law).

____ I am exempt under Sec. _____ B & PC for this reason: _____

Date _____ Owner Signature _____

IN ISSUING THIS BUILDING PERMIT, the applicant represents, and the city relies on the representation of the applicant, that the applicant verified all measurements and locations shown on the application or accompanying drawings and that the improvement to be constructed does not violate any law or private agreement relating to permissible or prohibited locations for such improvements. This building permit does not authorize any illegal location of any improvement or the violation of any private agreement relating to location of improvements.

I certify that I have read this application and state that all information is correct. I agree to comply with all city and county ordinances and state laws relating to building construction and hereby authorize representative(s) of this city to enter upon the above-mentioned property for inspection purposes.

Date 6-27-00 Applicant/Agent Signature [Signature]

WORKER'S COMPENSATION DECLARATION: I hereby affirm under penalty of perjury one of the following declarations:

____ I have and will maintain a certificate of consent to self-insure for workers' compensation as provided for by Section 3700 of the Labor Code, for the performance of work for which the permit is issued.

I have and will maintain workers' compensation insurance, as required by Section 3700 of the Labor Code, for the performance of the work for which this permit is issued. My workers' compensation insurance carrier and policy number are:

Carrier ZURICH-AMERICAN INS. CO. Policy Number WC2815412-01 Exp Date 11/01/1999

____ (This section need not be completed if the permit is for \$100 or less) I certify that in the performance of the work for which this permit is issued, I shall not employ any person in any manner so as to become subject to the workers' compensation laws of California and agree that if I should become subject to the workers' compensation provisions of Section 3700 of the Labor Code, I shall comply with those provisions.

Date 6-27-00 Applicant Signature [Signature]

WARNING: FAILURE TO SECURE WORKER'S COMPENSATION COVERAGE IS UNLAWFUL AND SHALL SUBJECT AN EMPLOYER TO CRIMINAL PENALTIES AND CIVIL FINES UP TO ONE HUNDRED THOUSAND DOLLARS (\$100,000) IN ADDITION TO THE COST OF COMPENSATION, DAMAGES AS PROVIDED FOR IN SECTION 3706 OF THE LABOR CODE, INTEREST AND ATTORNEY'S FEE.

THIS PERMIT SHALL EXPIRE BY LIMITATION IF WORK IS NOT COMMENCED WITHIN 180 DAYS.

6-1
RESIDENTIAL SUBDIVISION BUILDING PERMIT APPLICATION

Project Address: 2405 Mendocino Way Assessor Parcel # 201-0360-038
Lot Number: 38 Subdivision Northborough Village Hacienda

OWNER INFORMATION:

Legal Property Owner: <u>Morrison Homes</u>	Phone# <u>(916) 355-8900</u>
Owner Address: <u>1130 Iron Point Rd #120</u>	City <u>Folsom</u> State <u>CA</u> Zip <u>95630</u>

CONTRACTOR INFORMATION:

Contractor: <u>Morrison Homes</u>	Lic. # <u>519465</u>	Phone # <u>355-8900</u>	Fax <u>355-0100</u>
-----------------------------------	----------------------	-------------------------	---------------------

PROJECT INFORMATION:

Land Use Zone <u>R1A</u>	Occupancy Group <u>R3</u>	Construction Type <u>VN</u>	Fed Code <u>1A</u>
No. of Stories: <u>2</u>	No. of Rooms: <u>10</u>	Street Width: _____	
1 st Floor Area <u>1455</u>	2 nd Floor Area <u>1233</u>	Basement _____	Roof Material _____
AREA IN SQUARE FOOT OF:			
	Dwelling/Living	<u>2689</u>	
	Garage/Storage	<u>671</u>	
	Decks/Balconies	<u>193</u>	
	Carports	_____	
<hr/>			
SCOPE OF WORK: <u>New Single Family Dwelling</u>			

FOR OFFICE USE ONLY

<input type="checkbox"/> Information Above Complete	<input type="checkbox"/> AR Flood Waiver Required	<input type="checkbox"/> Planning Approval
<input type="checkbox"/> Violation Files Checked	<input type="checkbox"/> Flood Elevation Certificate Required	<input type="checkbox"/> Design Review Approval
<input type="checkbox"/> Standard Setbacks	<input type="checkbox"/> Water Development Infill Area	<input type="checkbox"/> Special Fee Districts Apply:
<input type="checkbox"/> County Sewer		_____
→THE FOLLOWING MUST BE PROVIDED IN ORDER TO SUBMIT FOR PERMIT←		
<input type="checkbox"/> 2 COMPLETE PLOT PLANS, LEGIBLE & DRAWN TO SCALE		
<input type="checkbox"/> 11 X 17 COPY OF FLOOR PLAN WITH FOLLOWING INFORMATION		
a) Assessors Parcel Number	c) Owners Name	
b) New Floor Area	d) Project Address	

Date: _____ Received by: (staff) _____ Permit # _____

OMEGA PRODUCTS INTERNATIONAL, INC.

DIAMOND WALL INSULATING STUCCO SYSTEM

JOB ADDRESS:

Johnson Farms
Haverhill

ICBO Report #4004

Date of Job Completion 1/2/00

PLASTERING CONTRACTOR:

Name: STUCCO WORKS INC
Address: 5900 WAREHOUSE WAY SACRAMENTO CA
Telephone No: (916) 383 66 99
Contractor Number of Diamond Wall System 2175

This is to certify that the exterior coating system on the building exterior at the above address has been installed in accordance with the evaluation report specified above and the manufacturer's instructions.

Date 1/28/00

[Signature]
Signature of authorized representative of
Plastering Contractor

This installation card must be presented to the building inspector after completion of work and final inspection.

Plot Plan

PAD: 13.0
F.F.: _____

Lot conditions dictate custom development of each lot in relation to existing contours, adjacent lots and street improvements. Therefore, the contours of ungraded areas, the slopes and flat pads of graded areas, and the setback dimensions, as shown on the Plot Plan, are approximate and may vary when field construction is completed.

"BUILT IN CONFORMANCE WITH 1997 UBC"

SCALE: 1"=20'

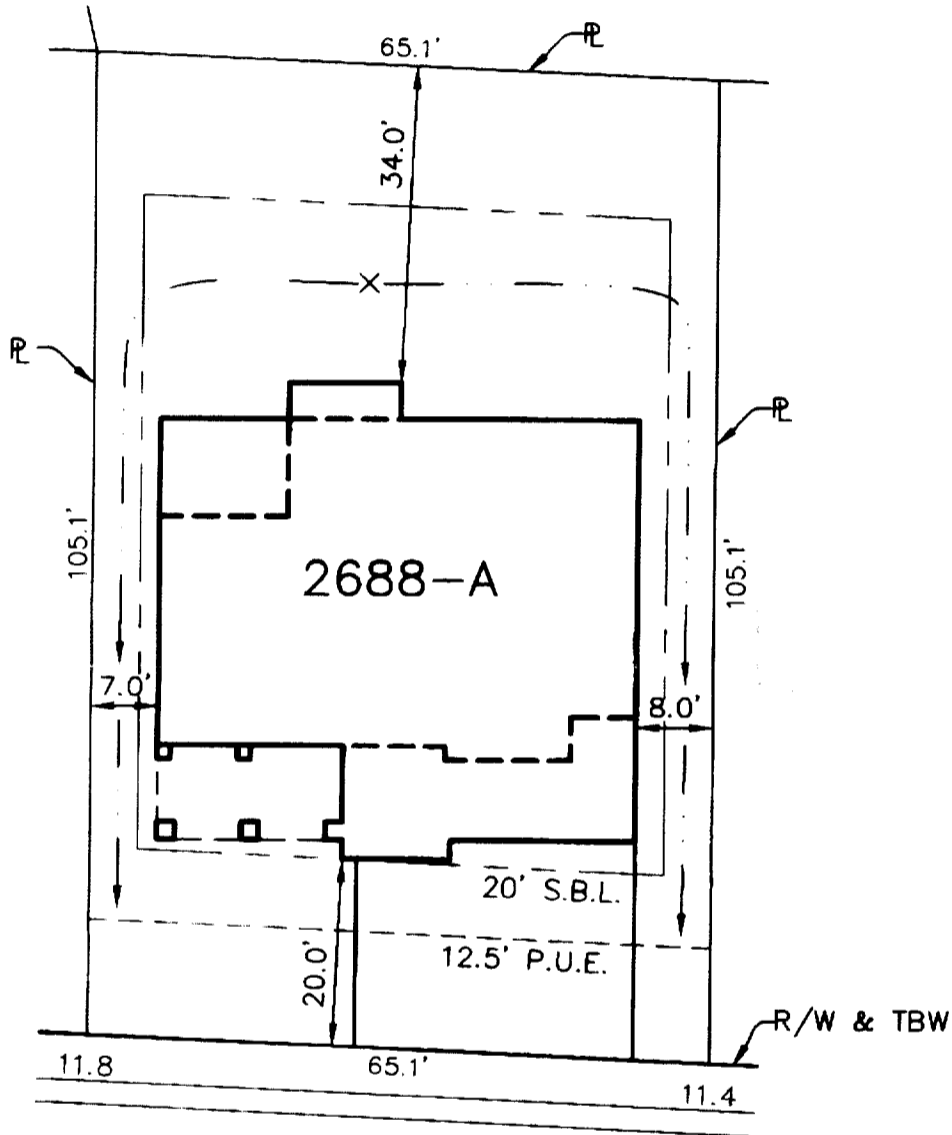

MINDEN WAY

FOR INFORMATIONAL PURPOSES ONLY
TITLE RECORDS SHOULD BE CONSULTED
FOR LOCATION OF BASEMENTS AND
BOUNDARIES AND EXACT DIMENSIONS
THIS PLAN DOES NOT REFLECT ANY
REVISIONS OR AMENDMENTS

ASSESSOR'S PARCEL NO. 20 0360 008
ADDRESS 2405 Minden Way

NOTE:
It is understood that the drainage areas, slopes and grades shall not be altered, changed, blocked, modified or in any way be reconstructed by Owner contrary to what is depicted on this Plot Plan. THESE CONDITIONS RUN WITH THE LAND AND ARE BINDING ON ALL SUBSEQUENT OWNERS.

LOT AREA = 6,831 SF
ALLOWED LOT COVERAGE = 40% = 2,732 SF
ACTUAL LOT COVERAGE = 39% = 2,681 SF

Morrison Homes Rep. _____ Date _____
Owner _____ Date _____

APPROVAL: [Signature] _____ Date _____
Morrison Homes Rep. _____ Date _____

NOTE: All setback dimensions and elevations as shown may be adjusted to fit field conditions.

MORRISON HOMES HACIENDA COLLECTION LOT# 38

CITY OF SACRAMENTO SACRAMENTO COUNTY

CALIFORNIA

REVISIONS

3222 Roman Circle Sacramento CA 95827
(916) 366-3040 Fax (916) 366-3303
R. E. Y. ENGINEERS, Inc.
Civil Engineers / Land Surveyors



JOB NO.	6022007
DRAWN	MJM
CHECKED BY	
DATE	08-8-00
SCALE	1"=30'