

CITY OF SACRAMENTO

1231 I Street, Sacramento, CA 95814

Permit No: **0404422**

Insp Area: 4
Thos Bros: 277F3

Site Address: **425 PATIO AV SAC**
Parcel No: 250-0370-008

Sub-Type: REM
Housing (Y/N): N

CONTRACTOR

OWNER

ARCHITECT

DARYL & RUTH AUTEN
4185 HOLLY DR
SAN JOSE, CA 95127

Nature of Work: KITCHEN/BATH REMODEL, REWIRE AS NEEDED, PLUMB AS NEEDED FOR ICE MAKER, DISHWASHER, GFI AS REQUIRED, ADD CIRCUITS, UPGRADE PNL TO 125 AMP, APPLIANCES LIKE FOR LIKE.

CONSTRUCTION LENDING AGENCY : I hereby affirm under penalty of perjury that there is a construction lending agency for the performance of the work for which this permit is issued (Sec. 3097, Civ. C).

Lender's Name _____ Lender's Address _____

LICENSED CONTRACTORS DECLARATION: I hereby affirm under penalty of perjury that I am licensed under provisions of Chapter 9 (commencing with section 7000) of Division 3 of the Business and Professions Code and my license is in full force and effect.

License Class _____ License Number _____ Date _____ Contractor Signature _____

OWNER-BUILDER DECLARATION: I hereby affirm under penalty of perjury that I am exempt from the contractors License Law for the following reason (Sec. 7031.5, Business and Professions Code; any city or county which requires a permit to construct, alter, improve, demolish, or repair any structure, prior to its issuance, also requires the applicant for such permit to file a signed statement that he or she is licensed pursuant to the provisions of the Contractors License Law (Chapter 9 (commencing with Section 7000) of Division 8 of the Business and Professions Code) or that he or she is exempt therefrom and the basis for the alleged exemption. Any violation of Section 7031.5 by any applicant for a permit subjects the applicant to a civil penalty of not more than five hundred dollars (\$500.00);

Y I, as a owner of the property, or my employees with wages as their sole compensation, will do the work, and the structure is not intended or offered for sale (Sec. 7044, Business and Professional Code: The Contractors License Law does not apply to an owner of property who builds or improves thereon, and who does such work himself or herself or through his/her own employees, provided that such improvements are not intended or offered for sale. If, however, the building or improvement is sold within one year of completion, the owner-builder will have the burden of proving that he/she did not build or improve for the purpose of sale.)

I, as owner of the property, am exclusively contracting with licensed contractors to construct the project (Sec. 7044, Business and Professions Code: The Contractors License Law does not apply to an owner of property who builds or improves thereon, and who contracts for such projects with a contractor(s) licensed pursuant to the Contractors License Law).

I am exempt under Sec. _____ B & PC for this reason: _____
Date 03/24/04 Owner Signature Daryl E. Auten

IN ISSUING THIS BUILDING PERMIT, the applicant represents, and the city relies on the representation of the applicant, that the applicant verified all measurements and locations shown on the application or accompanying drawings and that the improvement to be constructed does not violate any law or private agreement relating to permissible or prohibited locations for such improvements. This building permit does not authorize any illegal location of any improvement or the violation of any private agreement relating to location of improvements.

I certify that I have read this application and state that all information is correct. I agree to comply with all city and county ordinances and state laws relating to building construction and hereby authorize representative(s) of this city to enter upon the abovementioned property for inspection purposes.

Date 3/24/04 Applicant/Agcnt Signature Daryl E. Auten

WORKER'S COMPENSATION DECLARATION: I hereby affirm under penalty of perjury one of the following declarations:

I have and will maintain a certificate of consent to self-insure for workers' compensation as provided for by Section 3700 of the Labor Code, for the performance of work for which the permit is issued.

I have and will maintain workers' compensation insurance, as required by Section 3700 of the Labor Code, for the performance of the work for which this permit is issued. My workers' compensation insurance carrier and policy number are:

Carrier _____ Policy Number _____ Exp Date _____

(This section need not be completed if the permit is for \$100 or less) I certify that in the performance of the work for which this permit is issued, I shall not employ any person in any manner so as to become subject to the workers' compensation laws of California and agree that if I should become subject to the workers' compensation provisions of Section 3700 of the Labor Code, I shall forthwith comply with those provisions.

Date 3/24/04 Applicant Signature Daryl E. Auten

WARNING: FAILURE TO SECURE WORKER'S COMPENSATION COVERAGE IS UNLAWFUL AND SHALL SUBJECT AN EMPLOYER TO CRIMINAL PENALTIES AND CIVIL FINES UP TO ONE HUNDRED THOUSAND DOLLARS (\$100,000) IN ADDITION TO THE COST OF COMPENSATION, DAMAGES AS PROVIDED FOR IN SECTION 3706 OF THE LABOR CODE, INTEREST AND ATTORNEY'S FEE.

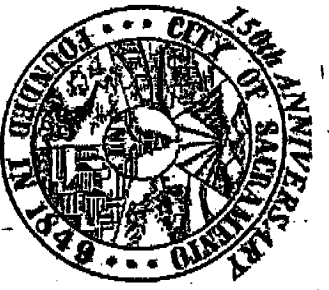

0404422
 FAXED PERMIT APPLICATION (certain restrictions apply)
 CITY OF SACRAMENTO
 DEVELOPMENT SERVICES DIVISION
 Fax # 916-264-1901
 DATE: 3/24/09

IN ORDER TO PROCESS THIS REQUEST, ALL THE FOLLOWING INFORMATION MUST BE PROVIDED:

RESIDENTIAL APARTMENTS (4+ units per building) COMMERCIAL (graded)
 JOB ADDRESS: 435 Arto Ave, Ste 1000
 CONTACT PERSON: [Name] 95835 UNIT # _____ CONTRACT PRICE \$ 5000
 CONTACT PHONE: _____

Property Owner: [Name]
 Address: 4185 Holly Dr
 City/State/Zip: Sacramento, CA 95122-1229
 Phone: 908 259-3128
 Contractor: [Name]
 Address: _____
 City/State/Zip: _____
 Phone: _____ FAX: _____
 License # _____

NATURE OF REQUEST: Indicate from the selections below & provide details under description of work.

<input type="checkbox"/> REROOF (excluding tile) <input type="checkbox"/> TEAR-OFF <input type="checkbox"/> RESHET <input type="checkbox"/> HOUSE <input type="checkbox"/> GARAGE <input checked="" type="checkbox"/> HOUSE # SQUARES: [Value] Material: _____ <input type="checkbox"/> SIDING <input type="checkbox"/> wood <input type="checkbox"/> T-111 <input type="checkbox"/> Horiz <input type="checkbox"/> vinyl <input type="checkbox"/> stucco Note: Design Review approval may be required in certain areas.	<input type="checkbox"/> HVAC INSTALLATIONS (residential ONLY) <input checked="" type="checkbox"/> CHANGE-OUT <input type="checkbox"/> NEW <input type="checkbox"/> Heat Pump <input type="checkbox"/> Package <input type="checkbox"/> Split system <input type="checkbox"/> Roof mount <input type="checkbox"/> Cut-in <input type="checkbox"/> Heat pump or elect. unit to gas. <input checked="" type="checkbox"/> Wall furnace <input type="checkbox"/> Other (describe below) Value of duct work: \$ [Value] Equipment: \$ [Value] Cut-in: \$ [Value] Note: Design Review approval may be required for rooftop units.	<input type="checkbox"/> WATER HEATER (residential ONLY) <input type="checkbox"/> GAS <input type="checkbox"/> ELECTRIC <input type="checkbox"/> Change-out <input type="checkbox"/> Electric to Gas <input type="checkbox"/> Relocate <input type="checkbox"/> New <input type="checkbox"/> DRY ROT OR TERMITTE DAMAGE REPAIR (Describe locations below) Note: Design Review approval may be required in certain areas.	<input type="checkbox"/> MINOR ELECTRIC and/or MINOR PLUMBING (residential ONLY) <input type="checkbox"/> Electric Service Change # amps <input type="checkbox"/> New electric circuits <input type="checkbox"/> Re-wire <input type="checkbox"/> Water Service Replacement <input type="checkbox"/> Sewer Service Replacement <input type="checkbox"/> Gas Line Replacement <input type="checkbox"/> Re-plumb <input type="checkbox"/> Water <input type="checkbox"/> Waste	<input type="checkbox"/> PUBLIC UTILITIES SAFETY INSPECTION* (Residential and single apartment units ONLY) <input type="checkbox"/> SMUD <input type="checkbox"/> PGE *NOTE: Correction Notice items will require an additional building permit
--	--	---	---	--

DESCRIPTION OF WORK: [Handwritten description]

90 appl. 6x6x12
 Add 4x6 for [Value]
 wire as needed & upgraded as necessary #6 FEET
 all circuits to (M) PVC 125 Amp
 c/o all utilities

Kitchen / Bath remodel

CITY OF SACRAMENTO
NORTH PERMIT
CENTER

MAR 24 2004

RECEIVED

The approval of all Electrical Work
is subject to field inspections

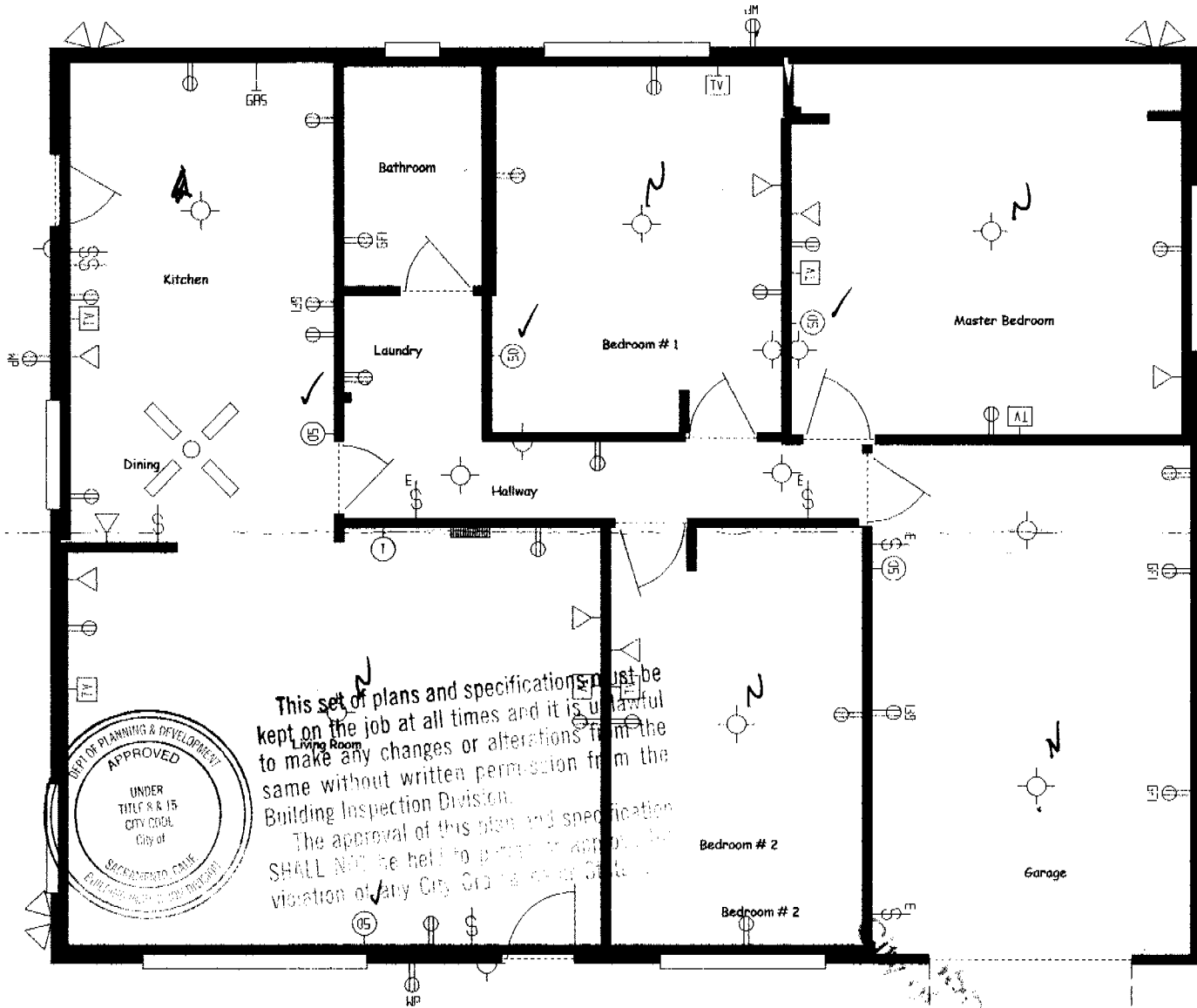

This set of plans and specifications must be kept on the job at all times and it is unlawful to make any changes or alterations from the same without written permission from the Building Inspection Division. The approval of this plan and specification SHALL NOT be held to permit approval or violation of any City Ordinance or State Law.

THE APPROVAL OF ALL
PLUMBING AND MECHANICAL WORK
IS SUBJECT TO FIELD INSPECTIONS

425 Pat's Ave

0404422

CITY COPY

RECEIVED
MAY 11 2004
BUILDING INSPECTION DIVISION
CITY OF SACRAMENTO